# A Real "Morrison" Sale of all Winter Clothing and Furs

Not Over-Stocked,
Not Going Out of Business,
Not a Cry for Ready Cash,
BUT

From Now Until March 15th.
There's the Plan! Why
Not be One of 7,000?

If You Own Your Own Home?
If You are a Yearly Tenant?
If You Get a Steady Salary?

Also Special Terms to
Boarders and Roomers
Not Living at Home.

A Reduction from Regular Prices on all Lines of Women's, Men's, Boys' and Girls' Clothing.

Full assortments to choose from. All this season's best styles. Plenty of clerks to wait upon the crowds. Come and see the Red Price Tickets. Open your Account to-night or Saturday. Remember the offer is No Money Down.

A FAIR OFFER
TO OPEN UP
Credit Accounts
WITH
7,000
New Customers
On These Terms

D. MORRISON
"The Credit Clothier."

NO MONEY DOWN

Just Pay $1, $2, $3 Per Week

Store Open Evenings

D. MORRISON
THE CREDIT CLOTHIER
318 QUEEN WEST

10 per cent. Discount for Bills Paid Within 30 Days.


## PUBLIC SCHOOLS HOLD BASKETBALL MEET

Lansdowne Defeat Wellesley Seniors 48 o 36—The Summary.

The weekly public school basketball meet was held at Central Y.M.C.A. Saturday, with the following results:

Lansdowne Seniors defeated Wellesley Seniors by a score of 48 to 36. Both teams played fair ball, but the team work of the Wellesley bunch was responsible for their win. The teams:

Wellesley Seniors (36) — Forwards, Musbaum, Galbraith; centre, Groves; defence, Thurston, Munshow.

Lansdowne Seniors (48)—Forwards, Mitchell, Lock; centre, Lloyd; defence, Marr, Sanders.

Referee—D. W. Armstrong.

Wellesley Intermediates defeated Ryerson Intermediates by a score of 47 to 21. Wellesley were much the better team, and their team work, close checking and good shooting smothered the Ryerson aggregation. The teams:

Wellesley Intermediates (47)—Forwards, Deas, Simonsky; centre, Swartz; defence, Coppman, Tregendhoft, Brown.

Ryerson Intermediates (21) — Forwards, Bilyea, Alexander; centre, McKenzie; defence, Pennock, Moore.

Referee—P. G. Might.

Bolton Intermediates defeated Lansdowne Intermediates by a score of 29 to 17. The Bolton team had the best of the play all the way, and at no stage of the game were they in danger. The teams:

Bolton Intermediates (29)—Forwards, Woods, Paterson; centre, Lauder; defence, Gibson, Lynn.

Lansdowne Intermediates (17)—Forwards, Argue, Husby; centre, Redford; defence, Fewson, Atkinson.

Referee—D. W. Armstrong.

McCaul Juniors won from Rosedale by default.

Dufferin Juniors defeated Jesse Ketchum Juniors by a score of 43 to 27. Dufferin had Jesse Ketchum on the run most of the time by their fine team work and combination plays. The teams:

Dufferin Juniors (43) — Forwards, Ellis, Deacon; centre, Dallamore; defence, Sheppard, Carter.

Jesse Ketchum Juniors (27) — Forwards, Grant, Kerr; centre, Reid; defence, Hebdon, Collett.

Referee—S. H. Armstrong.

### BOWLING RECORDS.

The following is the standing of the different leagues:

—Toronto.—

| | Won. | Lost. |
|---|---|---|
| Queen City | 9 | 0 |
| Americans | 9 | 3 |
| Stanleys | 11 | 4 |
| Tigers | 7 | 5 |
| Merchants | 4 | 4 |
| Dominions | 3 | 3 |
| Mineralites | 3 | 9 |
| Ibsenites | 2 | 7 |
| The Cubs | 1 | 5 |
| Olympias | 1 | 11 |

—Business.—

| | Won. | Lost. |
|---|---|---|
| Canadian Gen. Elec. | 25 | 5 |
| Eatonias | 21 | 9 |
| White & Co. | 21 | 9 |
| Toronto Gen. Trusts | 20 | 13 |
| John Macdonalds | 20 | 13 |
| Emmett Shoes | 16 | 14 |
| Sellers - Gough | 15 | 15 |
| Murby & Co. | 13 | 20 |
| National Cash Reg. | 12 | 21 |
| James Langmuir | 10 | 23 |
| Adams Furniture | 9 | 24 |
| Burroughs Add.M. Co. | 7 | 23 |

—Morning Printers.—

| | Won. | Lost. |
|---|---|---|
| The Mail | 24 | 12 |
| Sunday World | 17 | 19 |
| Daily World | 13 | 23 |

—Evening Printers.—

| | Won. | Lost. |
|---|---|---|
| McLean Pub. Co. | 28 | 10 |
| The News | 20 | 10 |
| The Star | 20 | 13 |
| Miln & Bingham | 18 | 12 |
| Hunter - Rose | 16 | 17 |
| Toronto Typesetting | 17 | 19 |
| Murray Print. Co. | 8 | 22 |

—Class A, City.—

| | Won. | Lost. |
|---|---|---|
| Brunswicks | 28 | 4 |
| Royals A | 25 | 7 |
| Athenaeum A | 29 | 13 |
| Gladstones | 18 | 21 |
| Paynes | 18 | 24 |
| Dominions | 14 | 28 |
| Beaches | 7 | 32 |
| Parkdale | 6 | 33 |

—Class B, City.—

| | Won. | Lost. |
|---|---|---|
| Royal Riverdales | 33 | 6 |
| Royal Colts | 28 | 14 |
| Aberdeens | 22 | 17 |
| Gladstones | 22 | 17 |
| Athenaeums | 22 | 20 |
| Brunswick B | 11 | 25 |
| Royal Nationals | 8 | 28 |
| Dominions B | 7 | 29 |

—Class C, City.—

| | Won. | Lost. |
|---|---|---|
| Parkdale | 5 | 1 |
| McLaughlins | 4 | 2 |
| Royal Benedicts | 4 | 2 |
| Tecos | 4 | 2 |
| Royal Bachelors | 2 | 1 |
| Acmes | 2 | 3 |
| Rickeys | 3 | 3 |
| Brunswicks | 2 | 4 |
| Beavers | 1 | 2 |
| Royal Giants | 1 | 2 |
| Strathconas | 1 | 5 |
| Dominion C | 0 | 6 |

—Orrs—

| | Won. | Lost. |
|---|---|---|
| Electrics | 6 | 0 |
| Tigers | 5 | 1 |
| Indians | 5 | 1 |
| Victorias | 4 | 2 |
| Havelocks | 3 | 3 |
| Orr Bros | 3 | 3 |
| Pickups | 1 | 5 |
| Thistles | 0 | 3 |
| Maple Leafs | 0 | 6 |
| Atkins' Colts | 0 | 3 |

—Hotel—

| | Won. | Lost. |
|---|---|---|
| Clyde | 19 | 5 |
| McKinneys | 20 | 7 |
| Cameronas | 18 | 9 |
| Cooks | 12 | 12 |
| Saranacs | 10 | 17 |
| Vendomes | 8 | 16 |
| Kirklands | 8 | 19 |
| Aberdeens | 4 | 14 |

—Gladstones—

| | Won. | Lost. |
|---|---|---|
| Maple Leafs | 23 | 7 |
| Pastimes | 27 | 8 |
| Brownies | 21 | 12 |
| Diamonds | 16 | 14 |
| Canadas | 18 | 18 |
| Brockton Colts | 13 | 23 |
| Gladstones | 12 | 23 |
| Parkdales | 4 | 29 |

—Kodak—

| | Won. | Lost. |
|---|---|---|
| Wenos | 8 | 1 |
| Assemblers | 7 | 2 |
| Coaters | 6 | 3 |
| Premos | 4 | 5 |
| Speeds | 1 | 8 |
| Van Dykes | 1 | 8 |

—City Hall—

| | Won. | Lost. |
|---|---|---|
| Roadway No. 2 | 13 | 1 |
| Roadway No. 1 | 7 | 7 |
| Electrical Dept. | 7 | 7 |
| Main Drainage | 2 | 12 |

—A.O.U.W.—

| | Won. | Lost. |
|---|---|---|
| Trinity A | 6 | 0 |
| Capitals | 6 | 0 |
| Qpeen City | 3 | 3 |
| Trinity B. | 3 | 3 |
| Granite | 0 | 6 |
| Past Masters | 0 | 6 |

—Two-Man—

| | Won. | Lost. |
|---|---|---|
| Parkdale | 7 | 2 |
| Athenaeum | 7 | 2 |
| Gladstones | 6 | 3 |
| Dominions | 5 | 5 |
| Royal Canadians | 4 | 4 |
| Paynes | 4 | 6 |
| Brunswicks | 3 | 6 |
| College | 1 | 9 |

—Central—

| | Won. | Lost. |
|---|---|---|
| Hunters | 32 | 7 |
| Brunswicks | 31 | 11 |
| Night Hawks | 20 | 12 |
| G Co., Grenadiers | 28 | 14 |
| D Co., Grenadiers | 22 | 17 |
| Blackhalls | 20 | 22 |
| General Brass | 12 | 27 |
| Shamrocks | 11 | 31 |
| Crown Bowlers | 10 | 29 |
| Fishing Club | 9 | 33 |

### BOWLING GAMES THIS WEEK.

The following are the bowling games scheduled this week at the various leagues:

—Monday—

Toronto—Cubs v. Americans.
Business—Emmetts v. Can. General Electric.
Class B, Oddfellows—Brunswicks v. Prospect.
Central—Shamrocks v. G. Co. Grenadiers.
Printers—Daily World v. Mail, Murray v. Star.
Parkdale—Benedicts v. Aquatics.
Hotel—Clyde v. McKinney.
Two Man—Royals at Athenaeum.
A. O. U. W.—Queen City v. Granite.
Beaches—Woodbine B. v. Kenilworth A.
Gladstone—Brownies v. Brockton Colts.

—Tuesday.—

Toronto—Ibsenites v. Mineralites.
Business—National Cash v. Murby.
Class A, City—Dominions at Paynes, Royals at Gladstones, Beaches at Parkdale, Brunswick at Athenaeum.
Orrs—Thistles v. Atkin's Colts, Tigers v. Havelocks.
Printers—News v. Hunter Rose.
Parkdale—Parkdale C. C. v. Red Sox.
Central—Night Hawks v. D Co. Grenadiers.
Class B, Oddfellows—Central v. Integrity, York v. Rosedale.
Beaches—Keffer's Colts v. Royals.

—Wednesday—

Toronto—Queen Citys v. Stanleys.
Business—Tor. Gen. Trust v. White & Company.
Hotel—Cook v. Vendome, Cameron v. Kirkland.
Orrs—Maple Leafs v. Pickups, Orr Bros. v. Indians.
Gladstone—Pastimes v. Canadas.
Class B, Oddfellows—Floral v. Canton No. 7.
Two Man—Parkdales at Brunswicks.
Central—Blackhalls v. Brunswicks.
Parkdale—Athletics v. Tigers.
A. O. U. W.—Trinity B. v. Capital.
Beaches—Cahley's Colts v. Woodbine B.

—Thursday—

Toronto—Merchants v. Tigers.
Business—Eatonias v. Sellers-Gough.
Class B, City—Aberdeens at Athenaeum, Gladstone at Royal Riverdale, Royal Colts at Dominions, Royal Nationals at Brunswick.
Orrs—Electrics v. Victorias.
Beaches — Keffer's Colts v. Kenilworth A.
Parkdale—Athenaeum v. Tigers.
Central—Gen. Brass v. Hunters.
Two Man—Dominions at Royals.
Class B, Oddfellows—Laurel A v. The Toronto.
Gladstone—Diamonds v. Parkdale.
Printers—McLean Pub. Co. v. Miln & Bingham.

—Friday—

Toronto—Dominions v. Olympias.
Business—Adams v. Burroughs.
Class C, City—Royal Giants at Beavers, Royal Benedicts at Parkdale, Strathconas at Tecos, Acmes at Royal Bachelors, Dominions at Brunswick, Rickeys at McLaughlins.
Beaches—Pap's Pets at Kenilworth B.
A. O. U. W.—P. Masters at Trinity A.
Central—Fishing Club at Crowns.
Class B, Oddfellows—Social v. Laurel B.
Two Man—College at Gladstones.
Gladstone—Gladstones v. Maple Leafs.

—Saturday—

Business—John McDonald v. Langmuir.
Hotel—Saranac v. Aberdeen.

### Provincial Appointments.

The following provincial appointments have been made: J. H. Shields of Oakville and William H. Cross of Gravenhurst, police magistrates; James A. Ogilvie of Hamilton and J. C. Reed of Keene, notaries public; W. S. Russell of Tavistock and Williams Hugh of Englehurt, division court clerks; Christian Strahm of Tavistock and James Kennedy of Englehart, bailiffs.

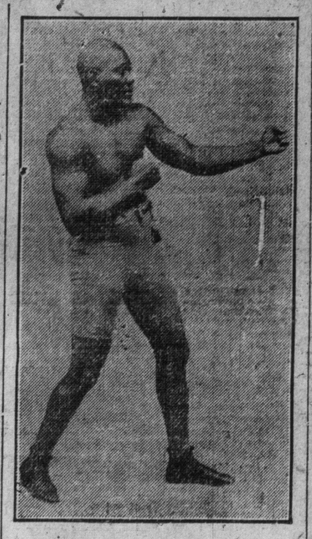

Jack Johnson, heavyweight champion of the world, who will box three rounds every performance at the Star this week.

MADAME LIZA LEHMANN.

The great woman composer of the day, who will [illegible] by a quartet of eminent soloists at Massey Hall [illegible].

## CAN BALL PLAYERS COME BACK AGAIN?

Kling's Talk of Returning to the Game Brings Up the Old-Time Saying.

Can a ball player "come back" after a year's or more absence from a league diamond? With the reports which spring up daily over the possible reappearance of Catcher John Kling all sorts of specuations regarding his ability are heard. Many claim that his case is parallel, in some degree, to that of Jim Jeffries. The long absence of the great prize fighter from the ring is taken to mean that he may not be able to regain his old form. The same is said of Kling. For a whole season he has not played with a league team. The question is, would he possess his former speed, ability to throw to bases and keen batting eye?

It is argued that his few games with semi-pros. in Kansas City and in Chicago have served to keep him going, but others contend that Kling has seen his best day and that the year's vacation will have done more harm to him than six seasons on the field of action. It is said that Kling fears this very thing and that he wants to get back again before he becomes an "old-timer" and a "has been." No one knows his former worth better than J. Kling, and it is claimed that he feels the situation keenly.

If Kling does return to baseball, what uniform would he wear? There is a possibility that Chicago would have him again providing Murphy comes thru with what Kling says is due him. Then Philadelphia, despite denials from Murphy, claims to hold a $15,000 option on the star backstop; New York wants him and so does Cincinnati. Pittsburg would not be adverse to getting hold of him and the others are in the same situation. All are willing to take a chance.

The most interesting phase of the matter, however, if Kling is to return, would be the effect that a year's comparative idleness would have on him. There are very few cases of a great ball player lying off and then playing his best game when he returns. Hence the interest now being aroused in the present instance.

**Brains Make Much Difference.**

Just a thimbleful of "gray matter" makes all the difference in the world between ball players. Brains count on the ball field. A quick thinker often pulls off a play that may decide the winning or losing of a ball game. An instance in point was seen on the Southern League circuit not long ago. One of the teams was New Orleans and the other was the White Sox of Chicago, Jakel Atz, then of the Pelicans, made the play which was one of the neatest seen on a training trip for many moons.

A recruit pitcher named Cheney from the Western Association was at bat for the Sox and a little umpire named Moran, if the writer remembers correctly, was officiating behind the bat. He was so short that he could not see over the catcher's shoulder at times. Cheney had three balls on him and two strikes. The pitcher let loose and shot one straight across the heart of the plate and Cheney almost broke his back striking at it, and missed. Moran could not see, as the catcher was standing straight up, and yelled, "Four balls, take your base."

Cheney was so dazed that he stood there dallying with his hat while his teammates yelled at him to go to first. "Take your base; I didn't see you strike," shouted Moran and several of the Sox players, including Manager Jones, rushed out and literally shoved Cheney towards first. They were so excited trying to get him started that they did not notice where the ball was. Atz signaled for the catcher to throw down to him during the uproar, and he slipped the sphere under his arm and took his regular place on the line.

In the meantime the Sox had got Cheney down to first and were prepared to continue the game. Nobody had noticed the litle side play between the catcher and Atz. Suddenly Atz yelled out, "Hey, get that ball," waving at the catcher, and the latter rushed back towards the stand as tho he had forgotten to get it during the excitement. Cheney, noticing this and spurred on by his coacher, dashed down for second at a frantic pace. The catcher stumbled around as if he could not find the ball, and everybody was yelling wildly.

Suddenly Atz walked out in the path of the runner, waited for him and taking the ball from under his arm, slapped him with it and said politely, "You are out, Mr. Cheney. That makes twice." It was a dejected crowd, that bunch of White Sox after the game and Mr. Cheney was the most dispirited of the crowd.

President Murphy heard of the incident and related it last season at New York to a number of his ball players and some of the Chicago newspaper men. Johnny Evers was one of the number. He grinned and merely said, "Gee, I'll remember that." He worked it on the Giants the very next day, demonstrating afresh his absolute keenness in the game.

**Worked It on Bill O'Hara.**

The Cubs were in the field and Doyle smashed out a clean single. He had a badly turned ankle and limped down to first. Immediately there was confusion. Every Giant on the bench was interested in who should run for Doyle and Manager McGraw's attention was also directed on that proposition. Nobody noticed the ball and seeing this, Evers signaled to Sheckard to toss the sphere to him. This Sheckard did, after quietly picking it up, and Evers also slipped it under his arm.

Finally O'Hara was selected to run for Doyle, this brilliant Irish player being the fastest Giant on the bases. Things settled down again and the game continued. Pitcher Reulbach, who was in the box, started back to the box, while O'Hara was making all sorts of funny motions around first. He never thought of watching Evers, who stood half way between first and second. He kept his whole attention on Reulbach and was completely paralized when Chance suddenly dashed back to first, caught Evers' quick snap throw, and nailed O'Hara by five feet.

Actor DeWolf Hopper, who sat in the stand, joined in the terrific shower of abuse which the fans directed at the Giants. "Ach, mine [illegible] [illegible] bab[illegible]."


# MAHER'S HORSE EXCHANGE

16 TO 28 HAYDEN STREET

NEAR CORNER YONGE AND BLOOR. 'PHONE NORTH 3920

AUCTION SALES
Every Monday and Thursday at 11 a.m.

PRIVATE SALES
of Horses, Carriages, Harness, Sleighs, Etc., Every Day.

"THE HORSE MARKET OF CANADA."

# Two Great Auction Sales 600 Horses

THIS IS THE PLACE AND NOW IS THE TIME to buy horses. Some of the best horsemen in Canada are shipping to us every week. Their consignments include choice selections of all classes, direct from the breeder and ready for hard work.

OUR SALES NEXT WEEK will offer excellent opportunities to buyers of all classes of horses to supply their needs. We shall have a large number of HEAVY DRAUGHT, GENERAL PURPOSE, EXPRESS and DELIVERY HORSES, and some very high-class COMBINATION and ROAD HORSES. We shall also have between ten and fifteen carloads of choice BLOCKY MARES and GELDINGS, suitable for Western Buyers. It will pay you well to see our stock before purchasing.

## Monday Next

At 11 a.m. We Shall Sell

## 350 HORSES

Of all classes.

AT THIS SALE we shall have the finest selection of Mares and Geldings ever offered for sale by auction in this city. If you need one, two or a carload of horses, do not miss this sale.

## Thursday Next

At 11 a.m. We Shall Sell

## 250 HORSES

Of all classes.

ALSO ON THURSDAY we shall sell:—THE HORSES and CARRIAGES of MRS. A. S. WOODRUFF, St. Catharines. There are two very high-class horses, a first-class Victoria, Buggy, Harness, etc. They are consigned to us to sell for the highest dollar. This outfit may be inspected at our establishment on Tuesday next.

ALSO ON MONDAY AND THURSDAY WE SHALL sell a number of serviceably sound workers and drivers consigned to us by city people who have no further use for them.

WE SELL STRICTLY ON COMMISSION, and are therefore in a position to help both buyer and seller. If you have any horses to dispose of, consign them to us. If you desire to purchase one, two or a carload of horses, visit us, and we will endeavor to give you every satisfaction. We provide vehicles and harness to hitch and try horses for out-of-town buyers.

COMMISSION: 5 per cent.
ALL HORSES sold with a guarantee are returnable by noon the day following sale if not up to warranty.

ENTRY FEE: (if not sold) $1 per horse.
YONGE, Dupont, Avenue Road, Belt Line or Church cars pass within half a block of our stables.

P. MAHER, Proprietor. GEORGE JACKSON, Auctioneer.


### How Woman Was Made.

The Albany Argus.

According to a Hindoo legend, this is the proper origin of women: Twashtri, the god Vulcan of the Hindoo mythology, created the world, but on his commencing to create woman he discovered that for man he had exhausted all his creative materials, and that not one solid element had been left. This, of course, greatly perplexed Twashtri, and caused him to fall into a profound meditation. When he arose from it he proceeded as follows. He took:

The roundness of the moon.
The undulating curves of the serpent.
The graceful twist of the creeping plant.
The light shivering of the grass blade and the slenderness of the willow.
The velvety softness of the flowers.
The lightness of the feather.
The gentle gaze of the doe.
The frolicsomeness of the dancing sunbeam.
The tears of the cloud.
The inconstancy of the wind.
The timidity of the hare.
The vanity of the peacock.
The hardness of the diamond.
The cruelty of the tiger.
The heat of the fire.
The chill of the snow.
The cackling of the parrot.
The cooing of the turtle dove.

All these he mixed together and formed a woman.

And he presented her to man.

### Returns to England.

N. B. Colcock, Ontario Government agent in London, left Friday night for Ottawa, to visit relatives. He will sail for Liverpool on Friday of next week, to take up his work in England for the coming season, in which it is expected that a large emigration of agricultural labor and of girls for domestic service will be sent out. Under the new arrangement Mr. Colcock will have full charge of the immigration work of the government. He has been in Toronto for about a month consulting with the premier and the minister of agriculture.


YOUR FURNACE
May Need
REPAIRS
We
REPAIR AND INSTAL
all Styles of
Steam and Hot Water Boilers, Hot Air Furnaces
Toronto Furnace & Crematory Company
72 King St. East Phone M. 190
247tf

SANTAL-MIDY
Standard remedy for Gleet, Gonorrhœa and Runnings IN 48 HOURS. Cures Kidney and Bladder Troubles.
MIDY

E. PULLAN
King of the Waste Paper Business in the Dominion. Also buys junks, metals, etc. No quantity too small in the city. Carloads only from outside town. Phone Main 4632. Adelaide and Maud-sts. 267


### Heinze Escapes Again.

NEW YORK, Jan. 22.—Judge Hough, in the U. S. circuit court to-day sustained the demurrer entered by Attorney Stanchfield and quashed the indictment against F. Augustus Heinze in the Mercantile National Bank case.