Why You Should Use a Mild Soap

Harsh soap dries the natural oils and is apt to irritate the skin and make it scaly.

In the mild, soothing, creamy lather of Palmolive you have an ideal cleanser. It is lotion-like in its action. It soothes while it cleanses.

Artful application of rouge and powder may lend your skin the appearance of smooth freshness, but when this is washed off, what a cruel revelation!

You can easily possess a fine complexion by giving your skin proper care. Instead of putting your skin to sleep with cold creams and cosmetics, wake it up with soap and water. Cleanse each tiny pore and skin cell, revive sluggish circulation. Get rid of the blackheads which are only accumulated dirt.

Use Palmolive Soap and apply it with your two hands. Massage it thoroughly into your skin and remove with many warm rinsings. This treatment makes your skin fresh as a rose.

You can buy Palmolive Soap at all first-class dealers.

Palm and olive oils —nothing else—give nature's green color to Palmolive Soap

1877

F. M. O'LEARY - - - - - DISTRIBUTOR

Conditions in Austria Improved; Financial Restoration Assured

Flags and Stripes will Fly on all Trade Routes---Move to Restore Monarchy in Russia.

AUSTRIA'S CONDITION GREATLY IMPROVED.

LONDON, June 4.

Montagu Norman, Governor of the Bank of England and Thomas W. Lamont of J. P. Morgan and Company, to-day reviewed the latest first hand reports of conditions in Austria brought from Vienna by Dr. Zimmerman of the League of Nations High Commissioner for Austria. The bankers are completing arrangements for the issue of an international loan for Austria. Mr. Norman expressed the greatest satisfaction with conditions in that country. It was an extremely encouraging report Dr. Zimmerman made of Austria's rapid rehabilitation. He said that during the past few months the country had undergone a complete change. New life and new hope had come to the Austrian people and the foundations of future prosperity had been laid through a plan of constructive international efforts.

RUSSIAN MONARCHISTS ACTIVE.

PARIS, June 4.

Russian Monarchist delegates, representing autocratic and constitutional parties, who have been assembling in Paris with a view to accelerating the restoration of the monarchy in their country, stated that the decisive action may soon come under the leadership of Grand Duke Nicholas, cousin of the late Czar.

RAINS SAVE FORESTS.

PORT ARTHUR, Ont., June 4.

It is becoming general throughout the entire Western Ontario district and is having a good effect on the numerous forest fires which have given forestry experts considerable anxiety during the past week.

U.S. GOVERNMENT WILL OPERATE STEAMERS.

WASHINGTON, June 4.

The United States Shipping Board decided to-day to proceed with direct government operation of sufficient vessels to keep the United States flag on all the world trade routes. A committee composed of Chairman Lasker, and Commissioners O'Connor and Thompson was named to map out administrative plans.

GOING TO SOME TROUBLE.

NEW YORK, June 4.

The Navigazione Generale Italiana announce that their ships will put into Halifax, both on East and West voyages, to load and unload liquor carried aboard so as not to violate the U.S. law, according to I. V. Behar, general manager.

THE RAVAGES OF FIRE.

St. HONORE, Que., June 4.

In the village of Whitworth, fifteen houses, the railway station and post office were completely destroyed by fire to-day.

FRENCHMEN WANT THEIR WINE.

PARIS, June 4.

A general strike of stokers and firemen on the steamer Lafayette, sailing from Harve for New York, June 9 ,and on all other French ships scheduled to leave for the United States after that date, is threatened unless the men receive assurances that the two litres of wine, to which they are entitled under the French Merchant Marine Law, will be forthcoming while they are in New York harbor.

LIQUOR BOATS RAIDED.

SEATTLE, June 4.

Canadian authorities, aided by a detachment of the Royal Mounted Police raided a nest of liquor boats on Discovery Island off Victoria, yesterday, and confiscated four motor boats loaded with thirteen thousand bottles of assorted beverages.

FACE SORE FROM SHAVING?

Dilute Minard's one-half with sweet oil or cream and apply once a day; heals pimples, blotched and chapped skin

MINARD'S "KING OF PAIN" LINIMENT

Shipping.

S.S. Winona, of the Canada Steamship Line, was expected to leave Montreal for here direct on Monday, but no word of her sailing has been received.

S.S. Melita, which sailed from here on May 26th with the passengers and crew of the ill-fated Liner Marvale, docked at Cherbourg, France, at 2 p.m. Friday, May 29th.

Schr. Diver Jack, Capt. David Roberts, arrived from the Grey Islands yesterday.

S.S. Digby left Halifax on Sunday for Boston, and is due to leave there on the return trip on Thursday next.

Schr. Carl S., arrived at Gaultois yesterday from North Sydney, with 142 tons of coal for Thos. Garland.

First Aid

A medicine chest containing "Vaseline" preparations for the relief of accident cases, is indispensable in emergencies. Every home and every vessel should have one.

Vaseline
Trade Mark Reg.
Carbolated
Petroleum Jelly

Is the best dressing for cuts, wounds, abrasions, etc. It cuts the pain out of cuts, is a valuable antiseptic, and heals quickly.

Start a Medicine Chest with a liberal supply of "Vaseline" Carbolated Jelly and the other "Vaseline" preparations shown here on the lid of the chest. *Sold at all drug and general stores.*

Chesebrough Manufacturing Company, New York City.
W. G. M. Shepherd, Distributor, 137 McGill St., Montreal, Canada.

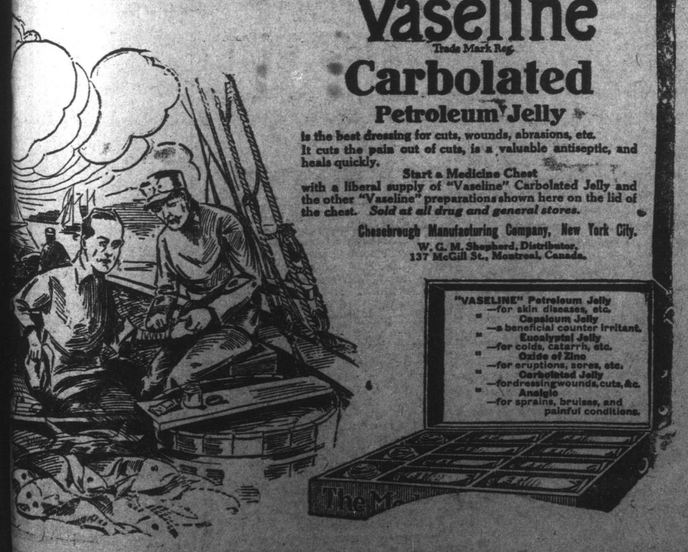

Produce and Provisions.

(Trade Review.)

Codfish—The condition of the foreign markets is not improved except in a better exchange situation in Greece and high consumption and low stocks in Oporto. The exports this week totalled 17,008 quintals as follows:

From Outports—By schooner Harry and Verna from Burin Export Co., Burin, 4,000 quintals to Pernambuco; by schooner General Ironsides from S. Harris, Ltd., lamaline, 4,000 quintals to Oporto; by schooner A. H. Whitman from W. & T. Hollett, Burin, 2,430 quintals to Oporto.

From St. John's—By S.S. Rosalind to New York for West Indies 2,828 quintals from Baine Johnston & Co., Jas. Baird Ltd., Bowring Bros., Geo. M. Barr, A. E. Hickman, Job Bros. & Co., P. Kennedy, Nfld. Atlantic Fisheries Co., and R. Tobin. By schooner John W. Miller to Barbadoes 3,710 quintals from Geo. Carter Baine Johnston & Co., R. Tobin, Nfld. Produce Co., T. H. Carter and Geo M. Barr. By S.S. Sable I. 40 quintals from Jas. Baird, Ltd., to Barbadoes. Oporto stocks this week were down to 28,000 quintals, the lowest for several months. The consumption was nearly 8,000 quintals.

Cod Liver Oil—The market is still inactive, but abetter demand is expected for new Newfoundland oil on Dr. Zilva's very favorable report referred to elsewhere in this issue. The S.S. Mapledawn took out 500 gallons to Montreal this week from Job Bros. Ltd., which is the only shipment for two months. Unless the price improves considerably there may be very few engaged in manufacturing the coming summer.

WEEK!

Cod Oil—The market is still on the down grade with no prospect of immediate improvement. The 1922 oil is nearly all cleared out. The S.S. Rosalind took 4,130 gallons to New York this week from A. Ebsary and Job Bros., and the S.S. Digby carried 3,271 gallons to Boston from W. A. Munn. The new Norwegian product is now coming into the market in larger quantities which no doubt is the cause of the decline.

Flour—The markets continue quiet. Accounts from the winter wheat indicate an average crop. The U. S. and Canadian export demand is moderate while the supply is more than the average for the time of the year. Steady markets are likely to prevail for several weeks. Chicago and Winnipeg wheat touched 112 this week, the pendulum swinging between this and 115. The local price for No. 1 flour is $8.80 per barrel wholesale and $8.30 to $8.55 for other grades.

Oats—The tone of the market is No. 2 Western is selling at 65 cents a bushel on the car track and 59 cents on the water front. S.S. Canadian Sapper brought in 368 sacks from Montreal and Charlottetown this week. The market now is well supplied. The local quotations are $3.30 per bushel for Black oats and White oats, and $3.70 for Mixed.

Potatoes—The imports were again heavy this week and consisted of 1,210 sacks by the Canadian Sapper from Montreal and Charlottetown; 100 by S.S. Digby from Liverpool and 71 sacks by S.S. Rosalind from New York. The local market now carries a big supply and prices range from $3.00 to $3.50 for home-grown and $3.70 to $4.20 for imported per sack of 180 lbs. The Agricultural Department is supplying seed as cost and charges.

Hay—A fair amout of business is being done in baled hay these days, and the tone of the market both here and in Canada is firm. Sales in car lots were made at Montreal this week at $15.00 to $17.00 per ton for No. 2 Timothy delivered to the trade and at $13.00 to $15.00 per ton f.o.b. in car lots. S.S. Canadian Sapper brought in 793 bales this week from Montreal via Charlottetown. The price in the local market is $39.00 to $40.00 per ton.

Molasses—The prices are unchanged and the situation is quiet. The railway companies in Canada have notified the trade there that after January next they will carry no more molasses in puncheons. This means an additional cost of three cents per gallon to the consumer ,as molasses in tierces and barrels costs three cents more. The price in the local market is now 95 cents per gallon in puncheons for Fancy and 80 cents for Choice wholesale. Tierces 2 cents a gallon more and barrels 5 cents.

Sugar—The market in New York for granulated is now getting back to the basis of raw sugars. Reselling of sugar by second hands has now about stopped. Consumption has been retarded by cold weather in the United States but very active business is anticipated when the warm weather sets in. Nearly all the grinding plants in Cuba are now closed down and the crop is estimated at 3,750,000 tons, which is 350,000 tons under the estimate. American white granulated is still $10.75 per 100 lbs., in the local market.

Pork—The pork market remains unchanged. The week's imports 258 barrels by S.S. Rosalind from New York. Trade is dull in the local market for the time of the year as so far very few outport skippers have taken supplies for the fishery. The quotations are $28.00 per barrel for Choice Ham Butt, $27.00 for S. C. Clear and $26.00 for Spare Ribs whole sale. The total imports to St. John's since New Year are now 7,850 barrels.

Beef—The beef market is a little easier this week and a drop of fifty cents per barrel on all grades has taken place in the local market as compared with last week. The quotations to-day are $28.50 for Bos Flank, $23.50 Burrs Family, $20.50 Family Special and $20.00 for Boneless wholesale per barrel. S.S. Rosalind brought in 395 barrels this week which makes the imports 8,782 barrels against about 10,000 same date last year.

Rotary Convention

TO FRAME CODE OF ETHICS.

St. Louis, May 31.—(A.P.)—Administrative problems and the best way to introduce a standard code of ethics among business and professional men throughout the world will focus the attention of ten thousand delegates to the fourteenth annual convention of the Rotary International, which opens June 18.

The number of Rotary clubs in the world has almost doubled within the last five years, and there are now more than fourteen hundred club units, divided into 39 districts in cities of the United States, Canada, Mexico, Denmark, Uruguay, Spain, Panama and Argentina(with one international organization in the British Isles, Australia and South Africa.

Probably the most interesting business to come before the convention will be the discussion of the proposition that Rotary clubs concentrate their energies for a year in developing of programs that will have for an object the introduction of standard codes of ethical practices among business or professions represented in Rotary.

An unusually large number of delegates from clubs overseas, particularly those from the British Isles and various parts of the British empire have announced their intention of coming and have already started.

St. Louis is making great preparations for the reception of the visitors, and already reservations have been made for more than 8,000 Rotarians.

PET Milk at its Best EVAPORATED MILK

may12,eod,tf

How to Preserve Eggs.

During the fall and winter months of the year there is usually a great scarcity of fresh eggs, and it is advisable to make up for this shortage by preserving a quantity of eggs during May and June when they are produced more cheaply than at any other time of the year.

In preserving it is highly essential to use strictly fresh, infertile eggs only, and that the eggs are produced by a flock of birds fed on good wholesome untainted foods. Eggs may be preserved by either the limewater or water-glass methods.

In the lime-water method, shake one pound of freshly burnt quick lime in a small quantity of water, and stir this milk of lime into five gallons of water, this mixture is allowed to settle, and the liquid is poured over the eggs which have been carefully placed in a water-tight vessel. The eggs should be completely immersed at all times and the container covered.

With the water-glass method practically the same procedure is followed, boil 9 quarts of clean water and allow it to cool, then add 1 quart of water-glass (sodium silicate). This solution is poured over the eggs which are placed in crocks or glazed jars and the top layer of eggs immersed for a depth of 2 inches at least. If the true value of eggs in the daily menu was more realized, a greater quantity of eggs would be consumed in every home throughout the entire year.

Fresh Fish at Twillingate

SIX BARRELS TAKEN IN TRAP.

According to a message to the Assistant Collector of Customs from the Sub-Collector at Twillingate, the first sign of codfish for the season was seen there on Saturday when James Churchill trapped six barrels. He secured a further four barrels yesterday morning, the fish being of good size. There are no reports from other portions of the coast.

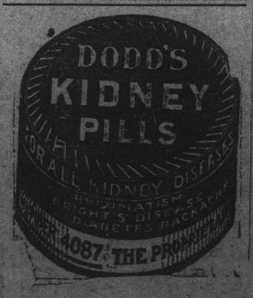

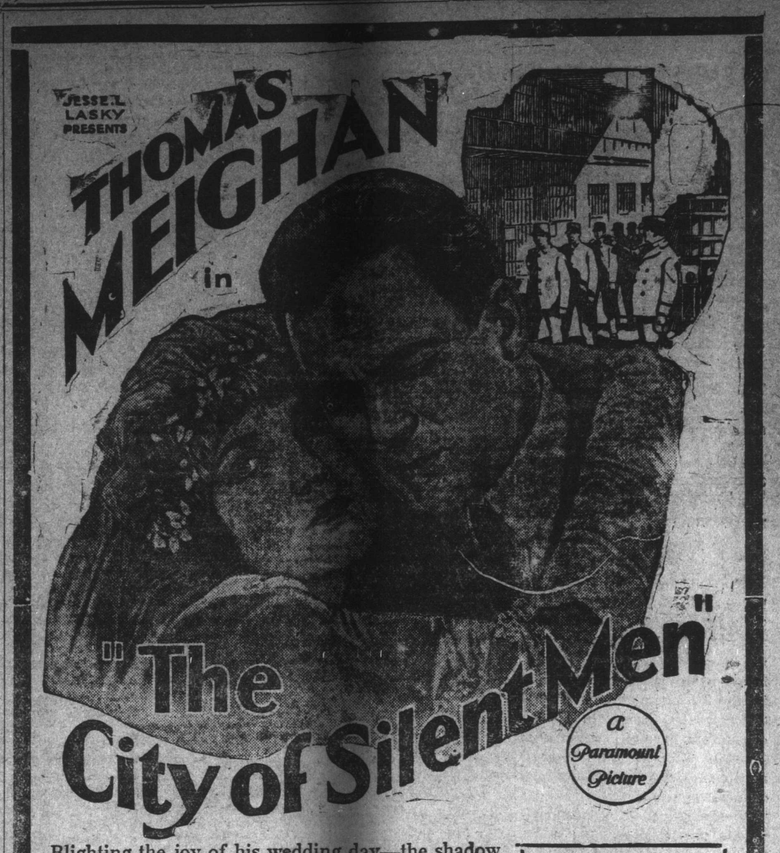

Blighting the joy of his wedding day—the shadow of prison walls! And the arms of love had to yield to the law. For a crime of which another man was guilty!

What was the past that the bride did not know? What was the future that these two souls fought through together?

Thomas Meighan's Greatest Role since George Loane Tucker's "The Miracle Man."

COMING
Mary Pickford
in
The Lovelight

MAJESTIC Theatre
TO-DAY

Attractive Prices

On Many New Lines--Just to hand

Boys' Jerseys

All Wool, Brown and Navy with Polo collar. Size 22 in. to 34 in.

1.20 to $2.20

Finer Grade. In shades of Brown, Navy, Cardinal, Saxe, Green, 22 to 30 in.

$1.45 to $2.20

Men's Raglans

English make; Plaid lined. Size 34 and 36 only.

$14.75

D. B. front with belt; Plaid lined..

$18.00

Boys' Raglans

Sizes 28 and 30. To fit boys of 13 to 15 years.

$9.00 and $10.00

Men's Suits

The values are wonderful. English Wool Tweed Suits, well tailored; all good patterns, in Browns and Greys, at

$12.50, $15.00, $17.50, $19.00, $20.00

Special Navy Serge Suit

Made of good Wool Coating Serge. Specially priced

$13.75

Footwear

Our Men's Boots are extraordinary.

Black Calf Blucher—Good shapes. Rubber Heel.

$4.50, $4.85, $5.00

Brown Calf Blucher—Rubber Heel

$4.85, $5.50, $5.75

STEER BROTHERS

may2,5,7