A CAMERA HAS MANY USES.

It gives pleasure at many times and places. It's often a source of inspiration, always a source of occupation. It can be made a wage-earner if properly handled. It is always truthful.

Don't be without a Camera, you don't know what you are missing. Now is the TIME to make your selection, the Kodak Store IS the place to go for Cameras and all things photographic, while advice and information are courteously given for the asking.

TOOTON'S,
The Kodak Store,
309 Water St.

English Journal Praises Admiral Sims.

Guilty in Good Company--Miners Will Cast Ballot To-morrow--Newspaper Campaign Against Lloyd George--Northcliffe Press Hostile to Premier.

WORLD'S Y. M. C. A.'S ASSEMBLE.

UTRECHT, Holland, June 13.

The annual meeting of the World's Young Men's Christian Associations opened here on Saturday, with delegates from all National Organizations in attendance. The sessions will close next Monday.

SIMS IS PRAISED.

LONDON, June 13.

In an editorial on the speech of Rear-Admiral William Sims, the Express says "he has been guilty of the crime of many great sailors—speaking his mind, without attempt at subterfuge. The late Admiral Lord Beresford and the late Admiral Lord Fisher were offenders of the same sinew. There is something in the vastness of the ocean and the unharnessed elements that makes men of the sea impatient of such laws as sway small men of political affairs. Admiral Sims may have been indiscreet, that depends on the view point, but he has done more for Anglo-American good feeling than all the studied phrases of a hundred diplomats. He returns home, honored and beloved of England."

ROTARIANS MEET.

EDINBURGH, June 13.

The International Association of Rotary clubs began its twelfth annual convention here to-day and will remain in session until Friday.

COAL MINERS BALLOT.

LONDON, June 13.

Reports from various mining centres indicate a growing feeling among the men in favor of accepting the coal owners' latest offer. Meetings to explain the details of the offer will be held in many districts before the ballot of miners on Wednesday. A few of the Miners' leaders remain irreconcilable, telling the Glamorganshire miners that the owners' terms are surrender pure and simple for them, and arguing that they would get better terms if they continued the struggle. Against these sentiments is the definite declaration of Herbert Smith, Acting President of the Miner's Union, that a two-thirds majority against the owners' proposal will be considered necessary to continue the strike.

WILL ASQUITH COME BACK?

LONDON, June 13.

The domestic political situation is obscure. Recent bye-elections have been won by the Opposition or Government on platforms which, to say the least, indicate profound dissatisfaction with some aspects of the Governmental policy. There is a strong newspaper campaign against Lloyd George and especially against his Chancellor of the Exchequer, Right Hon. Austen Chamberlain. Lord Northcliffe and his brother, Lord Rothermere, daily fill the air with criticism and complaint, not in London alone, but through the Provinces, where newspaper magnates have several Journals under their control. Lord Beaverbook is also developing the critical influence of the Daily Express quite considerably. In the towns most of the present indications are in favor of an increased labor vote, and in the counties the Government is thought to have alienated agricultural laborers. In the North County there is a rapidly growing demand for the return to Liberalism, Gladstonian and Asquithian Liberalism, to use the phrases currently employed. "Where, it is asked, is the coalition going to turn for support?"

A DUBLIN REPORT.

LONDON, June 13.

A despatch to the London Press Association from Dublin to-day said that Thomas Russ, said to be a United States Navy pensioner, was shot to death, yesterday evening, at Lisacul, near Castlereach by Crown forces.

STRICTLY NEUTRAL.

LONDON, June 13.

The attitude of Great Britain with regard to the conflict between Greeks and Turkish Nationalists will be one of strictest neutrality, Austen Chamberlain, Government leader in the House of Commons, announced to-day.

BELFAST'S DEATH LIST.

BELFAST, June 13.

Riots last night added four more victims to Belfast's week-end death toll.

MORE HORRORS.

DUBLIN, June 13.

Two former soldiers were shot dead last nigth in the street by three unknown persons. The Camlough District of Newry was the scene, this morning, of its third shooting in a week. The victim was a young man reputed to be a Sinn Feiner, who was taken from his home by a gang of men and murdered. He leaves a widow and three small children.

HOUSE ACCEPTS PORTER RESOLUTION.

WASHINGTON, June 13.

The Porter Resolution, terminating a State of War with the Central Powers, was adopted to-day by the House as a substitute for the Senate Resolution repealing the declaration of war. The measure now goes to a conference.

NEWFOUNDLANDER KILLED AT NIAGARA FALLS.

NIAGARA FALLS, June 13.

Arthur Knight, aged 26, of Newfoundland, employed on the Chippewa Power Canal Works, was fatally injured last night in the collapse of a scaler on which he was working. He fell sixty feet and never regain consciousness.

Legislative Council.

MONDAY, June 13th.

The session opened at 4.30 p.m.

The amendment to the Act to Encourage Sheep Farming was referred to a Select Committee consisting of Hons. Dr. Campbell, S. Milley, M. P. Gibbs, F. Steer, Sir P. T. McGrath and F. McNamara.

An Act to amend the Law Society Act was read a first time.

An Act with respect to cutting of timber and the amendment to the War Measures Act, 1914, were given a first reading.

The House adjourned at 5.15 p.m. until Thursday next.

Rural Route, No. 1, Mascouche, Que.
The Minard's Liniment People.

Sirs,—I feel that I should be doing a wrong if I neglected to write you. I have had four tumors growing on my head for years. I had them cut off by a surgeon about fifteen years ago, but they grew again till about three months ago I had one as large and shaped like a lady's thimble on the very place where my hair should be parted, and it was getting so embarrassing in public that it was a constant worry to me. About three months ago I got a bottle of your liniment for another purpose and saw on the label good for tumors. Well I tried it and kept at it for exactly two months, with the result that it has entirely removed all trace of the tumor, and were it not that they had been cut fifteen years ago, no mark would be seen. I have not been asked for this testimonial and you can use it as you see fit.

(Signed) FRED C. ROBINSON.

P.S.—I am a farmer and intend using Minard's Liniment on a mare for a strained tendon, and am hoping for some results. FRED C. R.

Minard's Liniment Cures Diphtheria.

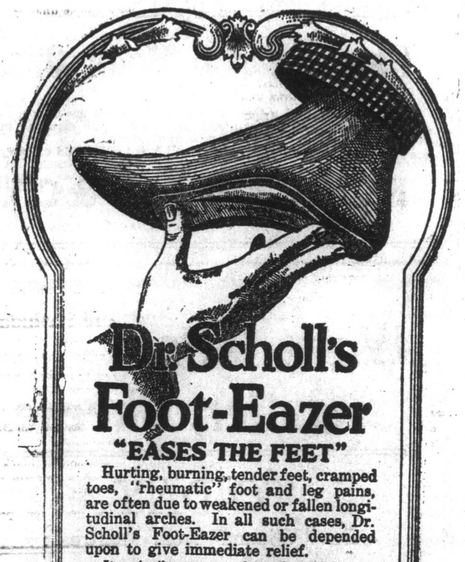

Dr. Scholl's Foot-Eazer
"EASES THE FEET"

Hurting, burning, tender feet, cramped toes, "rheumatic" foot and leg pains, are often due to weakened or fallen longitudinal arches. In all such cases, Dr. Scholl's Foot-Eazer can be depended upon to give immediate relief.

It springily supports the arch, bridging the weight from the heel to the ball of the foot and induces solid foot comfort. Worn in your regular shoes—no larger size or "freaky" shape required. In fact, it materially improves the appearance of the shoe and foot and enables one to wear the smart, well-fitting shoes of the present styles without the slightest discomfort.

There is a
Dr. Scholl
Appliance or Remedy For Every Foot Trouble

If you have corns, bunions, callouses, enlarged joints, flat-foot, weak arch, cramping toes, run-over heels, weak ankles, overlapping toes, perspiring feet or any other foot trouble, it can be quickly relieved and corrected.

This store carries in stock all of the famous Dr. Scholl's Appliances and Remedies and

We Understand Feet

Come into this store any time and let an expert examine your feet and advise you how to get complete foot comfort.

Examination and Advice Free

Let us demonstrate, upon your own feet, that the proper appliance will absolutely put a stop to that suffering and inconvenience, while actually improving the appearance of your feet. Don't wait until you need shoes but come in now. Everybody is welcome.

Parker & Monroe, Ltd.,
The Shoe Men.

"Watch Your Feet"

Sims Tells How His Wife Finally Put End to Her Trouble

St. John's Man Feared She'd Never Be Well Again, But She Is Now Picture Of Health.

"I never saw such a change in anybody as has taken place in my wife since she began taking Tanlac," said James Sims, ship-rigger, living at 29 Mullock St., St. John's, N.F.

"I had about given up hope of ever seeing her well again, so Tanlac certainly brought the sunshine back to our home. I don't believe anybody ever had indigestion worse than she did. Nothing agreed with her and finally she ate barely enouch to keep body and soul together. She suffered from periodic headaches, and became so nervous she got little rest, either day or night.

"We certainly owe a big debt of gratitude to the good neighbor who prevailed upon her to try Tanlac. This was exactly what she needed, and from the first dose her improvement was simply remarkable. She eats anything and everything she wants and nothing disagrees with her. She never has a headache now and her nervousness is all gone. In fact she is the very picture of health, and we both are enthusiastic over Tanlac."

In Memoriam.

JAMES N. HADDON.

In the death of James N. Haddon, of Fortune, one of the sterling school teachers of Newfoundland has passed away. Mr. Haddon was educated in the city of St. John's, his father before him having been an educationist and for many years a school inspector. After a short term spent in teaching at Carbonear, Mr. Haddon came to Fortune, and was for many years the only teacher there; so that most of the older generation as well as the younger, including many who have left to seek opportunity elsewhere, owe their elementary school training to Mr. Haddon, and they owe much of their character formation to his faithful and continued labours. After the introduction of the Superior Schools, Mr. Hadden continued the work of his department until about half a century of teaching had been rounded out; and he followed his calling as one of the most earnest and noblest of the men and women who have thus spent their lives in the service of their community. The boy or girl who went through Mr. Haddon's classes had a thorough elementary training in the great essentials known as the three R's, which, in spite of all the additions to our school courses, still form the equipment of the great majority who must leave the schools of all countries to go out early and make their way in the great world about them.

Throughout most of the years of his life at Fortune, Mr. Haddon was also organist of the Methodist Church, and in this and other ways contributed a long and valued service. He retired from teaching a few years ago, and had since been enjoying a well deserved rest, when in the midst of seeming robust health he was stricken suddenly and passed away after only a day or two of illness. Not only at Fortune, but far away, there are many who deem it a great privilege to have enjoyed the benefit in their early days, of the training and example of a man who taught so faithfully; and here again, at the passing of a good schoolmaster, it may be said that "Mankind loses a friend, and no man gets rid of an enemy."—COM.

Girls, Don't Wash Your Face

Use Liska cold cream instead (you have never used anything like it). Just try it once, and you will never be without it. Soap and water has a tendency to make the skin rough, and does not cleanse the skin as thoroughly as Liska cold cream. To prove it make this test: Wash your face with soap and water, dry thoroughly, then apply Liska cold cream, massage it well into the skin, then wipe off the superfluous cream with a soft white cloth; examine the cloth and see how much dirt has accumulated thereon. Liska cold cream cleanses, softens and beautifies the skin. For sunburn or after a dusty auto trip there is nothing like it. Its fine after shaving too. Let hubby or brother try it. Just compare Liska cold cream with any other you have ever used, and you will need no further argument to convince you that it's the best. It's put up in tubes, the only sanitary way. Try it tonight. You will be delighted. At toilet counters everywhere including

M. CONNORS, A. W. KENNEDY.

More Freak Bets Made on Dempsey.

Atlantic City, N.J.—A wager of $10.00 to $3,500 that Jack Dempsey will win over Georges Carpentier by a knockout, or by a general newspaper decision, in the Jersey City ring on July 2, is the first authentically reported bet made on the coming international battle along the board walk. The bet was made in the shop of a board walk broker by two wealthy members of the summer colony, and the stake placed in the hands of a third friend, who is to make the decision as to its payments after the fight. The wager was made as a result of a gentlemanly difference of opinion and the men involved sought to prevent rather than to seek publicity.

However, the figures of the stake approximate closely the odds which are generally accepted as proper basis for bets to be made here. A number of experts who have visited Dempsey's training camp for the specific purpose, have looked in at the champion's condition and have imparted the news to local sporting men that they intend to place money on Jack at odds of three to one.

Cook and Serve in the Same Dish.

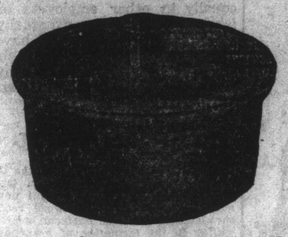

On the Stove, in the Oven, on the Table.

Guernsey Fireproof Casserole

White Porcelain lined, Brown and Green outside.

2 sizes in oval shape . . . . . $2.40 and $2.75 each
3 sizes in round shape . . . . . $2.30, $2.40, $3.25 each

See them at

G. KNOWLING, Limited,
CHINA and GLASS DEPARTMENT.

jne11,3i

COAL FROM THE KING'S MINE AT NORTH SYDNEY.

THE TRUTH

We are selling Old Mine Screened North Sydney Coal, ex schooner "Miriam H",

$18.00 per ton.

Here is a copy of the certificate of quality. The original may be seen at our office.

COLIN CAMPBELL, Ltd.

Certificate.

North Sydney, May 21st, 1921.

This is to certify that R. T. Sainthill & Co. have purchased or obtained from Nova Scotia Steel & Coal Co. Ltd., 717 tons of SCREENED Coal which were dug and taken from His Majesty's Mines at Sydney by authority of the said Co. and which have been this day taken on board a certain Schr. called the "MIRIAM H.", whereof N. Doyle is Master and has the charge, and which vessel is bound for St. John's, Nfld., for delivery thereof the said Coals.

This cargo is from the OLD MINES AT NORTH SYDNEY and is the ONLY GENUINE N. Sydney Coal having a registered trade mark as such and the public are cautioned against other coals sold with the prefix of North Sydney that are not the genuine North Sydney Coal.

(Seal) NOVA SCOTIA STEEL & COAL CO., LTD.,
Per F. S. BARRINGTON.

jne13,3i

Bets that Dempsey will knock his French opponent out in from four to ten rounds have been made at various short odds, but there is a general feeling that there will be enough difference between the two fighters to make decision as to wager payments a matter of easy judgment.

Fashions and Fads.

Black footwear is gaining in popularity.

Small rectangular veils are very popular.

Small checks are favored in ginghams.

Dainty blouses are made of printed batiste.

Long pendant earrings are coming into vogue.

There is quite a vogue for pearl-gray neckwear.

The blazer-stripe flannel skirt is worn a great deal.

Winter coats are made on flaring lines in pile fabrics.

Black-and-white combinations are favored in skirts.

The crystal or jet fringed evening gown is in vogue.

Sports suits of Canton crepe feature beaded trimming.

Cape frocks are worn by both grown-ups and children.

A mole wrap for Fall is trimmed with mole-colored fringe.

The wide sleeve and blouse style are noted at Longchamps.

A model of black velvet has flowing sleeves of black satin.

Flower-like hats are made of all-over embroidered organdies.

Some smart Fall suits show low waistlines and shawl collars.

Rich hand-tinted crepes are used to line some of the Fall suits.

Foulard dresses with narrow flower girdles are being worn.

Wraps in Canton crepe and cloth are decorated with large beads.

Felt hats in bright colors are trimmed with flowers and fruit.

Stitching and applique are used in place of embroidery on coats.

A tortoise shell suit is effectively trimmed with Hudson seal.

Many of the Fall hats show irregular brims with slashed sides.

Cockades of narrow ribbon appear on the front of smart little hats.

The smart summer wrap is of Canton crepe trimmed with fringe.

Close-fitting leather turbans have applique designs in colored leather.

Decorative sashes of soft ribbons will be used for Fall trimming.

Stafford's Prescription "A" will cure that uncomfortable feeling caused by Indigestion and Dyspepsia. Price 35 and 70c. Postage 10 and 20c. extra.—a26,tf

OPEN FOR 24 HOURS
until he obtained a bottle of
Stafford's Soothing Syrup
to keep him quiet.

There is no necessity of having your baby crying for twenty-four hours when the Soothing Syrup will do the trick. Try a bottle.

Price 80c.; Postage 10c. extra.

DR. F. STAFFORD & SON,
Wholesale and Retail Chemists and Druggists,
St. John's, Newfoundland.

Bananas, ready for use, extra large, 90c. dozen.
Cal. Oranges, 45c. doz. up.
Finest Can. Creamery Butter, 40c. lb.
Canadian Cheese, 30c. lb.
Hartley's Jams & Marmalade.
Wagstaffe Raspberry & Strawberry, 55c. jar.
"Delecta" Cocoa, 1-4 lb. tins, 10 cents.

C. P. EAGAN,
Duckworth Street & Queens' Road