Manchester House.

CROFTS & JOHNSTON.

OUR

GREAT CLEARING

SALE

Is going on. We are offering genuine bargains in

CLOTHING, GROCERIES,

Boots and Shoes,

BLANKETS, FLANNELS, FURS,

&c., &c.

WANTED.

200 Cords of first-class Wood at the Manchester House.

CROFTS & JOHNSTON.

Hints to Assessors.

To the Editor of the Huron Signal.

A few hints to the Assessors of the County of Huron would not be amiss at the commencement of their labours for another year.

To prevent a repetition of last year before the County Judge in the matter of assessment it would be well for each and every assessor in the several municipalities to read carefully over the assessment law of 1869 and 1874. I herewith submit a few of the principal clauses.

Under the amended assessment Act of 1874, the Assessors are now required to commence their work of assessing not later than the 15 Feby.

Section 30 provides that "real and personal property SHALL be estimated at the actual CASH VALUE."

Section 49 requires that the "Assessor on completing his roll SHALL ATTACH A certificate thereto VERIFIED UPON OATH, that he has assessed real and personal property in accordance with Section 30."

Section 177—"If any Assessor acting under this Act makes any unjust or fraudulent assessment or wilfully and fraudulently inserts in his roll the name of any person who should not be entered, or fraudulently omits the name of any person who should be entered, or wilfully omits any duty required of him by this Act, he shall upon conviction thereof before a court of competent jurisdiction be liable to a fine not exceeding $200, and to be imprisoned in the common gaol of the county or city for a period not exceeding six months or to both, such fine and imprisonment in the discretion of the court."

Section 179—"An assessor convicted of having made any unjust or fraudulent assessment shall be sentenced to the greatest punishment both to fine and imprisonment, allowed by this Act."

The penalties are severe when the assessment is unjust or fraudulent, and section 178 shows that the "assessing of real property at a value greater or less than its true value would be an unjust or fraudulent assessment."

In the face of this fact it is surprising that assessors in townships should as a rule, assess real property from one-third to one half of its true value, exposing themselves to heavy fines and imprisonment.

Two sections of the Voters' List Act of 1874 bear on the duty of Assessors.

Section 10—"In case of errors being found in the said Voters' List on the said revision thereof, whether such errors are in the omission of names, the inaccurate entry of names, or the entry of names of persons not entitled to vote, if it appears to the judge that the assessor was blameable for any of said errors, the judge shall order the assessor, either alone or jointly with any other person, to pay all costs occasioned by the same."

Section 13—"Any assessor who wilfully and improperly inserts any name in the assessment roll, or assesses any person at too high an amount, with intent to either case to give to any person not entitled thereto an apparent right of voting at any election, or who wilfully insert any fictitious name in the assessment roll, or who wilfully and improperly omits any name from the assessment roll, or assesses any person at too low an amount, with intent in either case to deprive any person of his right to vote, shall upon conviction thereof before a court of competent jurisdiction, be liable to a fine not exceeding $200, and to imprisonment until the fine be paid, or to imprisonment in the common gool for a period not exceeding six months, or to both such fine or imprisonment in the discretion of the court.

The Act to extend the Election Franchise (1874)—Under its provisions all persons having "an income from some trade calling or profession of not less than $400 annually" may be assessed for such income and may vote thereon at Parliamentary elections, their names being inserted in the revised list of voters.

Inserting the above abstract from the assessment law may recall to the minds of assessors the necessity of making their assessments according to law.

I am &c., &c.,

AN OLD ASSESSOR.

Louisianarchy is the clever designation by a Western paper of matters in Louisiana at the present time.

BIRTHS.

In Seaforth, on Jan. 24, the wife of Mr. William Newman, of a daughter.

At Clinton, on Feb. 9 the wife of Mr. A. A. Hookins, of a son.

In Grey, on Feb. 6, the wife of Mr. J. McDougall, of a daughter.

MARRIAGES.

In Kippen, on Feb. 10, by Rev. H. Cameron, Mr. G. Buchanan, M. B., M. D., L. C. P. and S. O., of Zurich, to Miss Emaline Zeller, of Hay.

In Toronto, on Jan. 14, by Rev. Thos. Griffith, Mr. John Ploxtion, of Toron to to Maggie, A., eldest daughter of Mr. Wm. E. Johnston, of Teeswater.

In Brussels, on Feb. 4, by Rev. R. Davey, Wm. Woodcock, to Jane Coultice, both of Morris.

In Brussels, on Feb. 6, by Rev. R. Davey, Richard Hockridge, of Morris to Rhoda Showen, of Turnberry.

In Brussels, on Feb. 8, by Rev. R. Davey, John Becker, to Louisa Passehl both of Brussels.

On the 4th inst., by the Rev. Mr. Cameron, at the residence of the bride's father, Mr. Donald McDonald of Kinloss, to Mary McKenzie, of Wawanosh.

On the 23rd ult., by the Rev. J. Pritchard, at the Queen's Hotel, Wingham, Wm. McCandish of East Wawanosh, to Miss Eliza Margaret Taylor, of the same Township.

DEATHS.

In Goderich, on the 12th Feb., Edith Frances, second daughter of Mrs. John Bell Gordon, aged 9 years, 6 months and 26 days.

In Goderich Township, on the 3rd inst., Jas. Glazier, aged 45 years.

In Hullett, on the 2nd inst., John McMullon, aged 21 years.

At Holmesville, on the 6th inst., Rich. Curtis Halstead, aged 8 years.

In Grey, on Feb. 5, Wm., son of James Raun, aged 17 years.

In Grey, on Feb. 7, John Stewart, aged 74 years.

THE MARKETS

Gold 1.14½. Salt, per bbl 90 to $1.00 retail; wholesale 75 to 80.

The tendency of prices seems to be downward, especially in grains Wheat, both spring and fall, has declined from one to four cents in nearly every market west of Montreal, except Goderich. On Saturday last in Toronto spring wheat was offered in the storehouse for 87½, a fall of four cents, and the cost of handling will be at least three cents. The quotations given below are what is actually paid in our market and they average on grains from one to three cents higher *in fact* than the prices paid in any western market. In Guelph, spring wheat only brings 82 this week, and Toronto buyers predict a further decline.

GODERICH, Feb, 17, 1875

Wheat, (Fall) ⅌ bush	$0 87	@	0 83	
Wheat, (Spring) ⅌ bush	0 85	@	0 06	
Flour, (per bbl.)	4 00	@	4 50	
Oats, ⅌ bush	0 45	@	0 42	
Peas, ⅌ bush	0 63	@	66	
Barley, ⅌ bush	50	@	55	
Potatoes, ⅌ bush	0 70	@	0 80	
Hay per ton	12 00	@	14 00	
Chickens	0 15	@	0 20	
Butter, ⅌ lb	0 15	@	0 22	
Eggs, ⅌ doz (unpacked)	0 18	@	0 20	
Beef	5 50	@	6 00	
Pork	7 50	@	8 00	
Hides	6 00	@	6 50	
Wood	2 50	@	3 00	
Sheep	4 00	@	6 00	
Tan Bark	4 00	@	4 25	
Apples	0 75	@	1 00	
Turkeys	0 70	@	1 00	
Geese	0 40	"	0 50	
Ducks	0 20	@	0 25	

CLINTON, Feb 17, 1875.

Wheat, (Fall) per bush	$0 85	@	0 88	
Wheat, (Spring) per bush	0 85	@	0 88	
Flour, (per brl)	5 00	@	5 00	
Oats, per bush	33	@	40	
Peas, per bush	72	@	74	
Barley, per bush	0 95	@	0 95	
Potatoes, per bush	0 60	@	0 [illegible]	
Butter	0 20	"	0 22	
Eggs, per doz. (unpacked)	0 15	"	0 17	
Pork	7 30	"	7 50	
Beef	5 00	"	6 00	
Hay	11 00	"	11 00	
Sheepskins	0 75	"	1 25	
Hides	5 50	"	6 50	

SEAFORTH, Feb 16, 1875.

Wheat, (Fall)	$0 85	"	87	
Wheat, (Spring) per bush	0 83	"	0 87	
Flour, (per bbl)	0 00	"	5 00	
Oats, per bush	0 36	"	0 37	
Peas, per bush	0 65	"	7	
Barley per bush	0 90	"	0 99	
Potatoes per bush	0 0	"	0 65	
Butter	0 20	"	0 20	
Eggs, per doz unpacked	0 15	"	0 15	
Lard	0 10	"	0 2[illegible]	
Pork	7 50	"	8 00	
Hides	6 00	"	6 00	
Hay	10 00	"	12 00	
Wood	2 00	"	2 25	

Miss J. Stewart, Agent for Cornwell's Self-Fitting Chart & Patterns.

The superiority of our Patterns is manifested in all parts. Now to satisfy yourself that this claim is well founded, examine them carefully, and compare them with others, and you will notice among other things that ours have different shoulder measurement, by which any shaped shoulder—high, low, square or sloping—can be thus accurately fitted. Again, you will observe in our patterns for close fitting waists, the sizes of the darts are determined by a mathematical rule, thus producing a perfect fit. For example—If a given bust measures 38 inches, and the waist 24 inches, the difference—14 inches—will be the exact amount taken up in the darts. These two never-failing methods are embraced in our Patents, and can be used by no other establishment. This is the only system in the world that will produce a perfect fitting dress or pattern. Furthermore, each separate part is cut with such exactness, that the whole, when brought together, fits perfectly. Lustres, Switches, and Braids, Gloves and Hosiery, Corsets and Dress Caps. A call solicited. West Street, Acheson's Block.

CLINTON.

We are glad to learn that Dr. Cole, of this town, who suffered from a stroke of apoplexy on Sunday last, and again on Monday, which entirely prostrated him, producing such serious effects that at one time he was hardly expected to survive the attack, is somewhat better, and good hopes are entertained that he will shortly recover.

Mr. J. Carter has erected a new shingle mill on lot 30, con. 2, East Wawanosh, two miles from Manchester.

Mr. J. R. Belfry has disposed of his salt factory to Messrs. Stephenson & Wheatley, who are converting it into a cooper shop. The salt grinding part of the establishment was purchased by the Messrs. Stansford, who intend to commence the manufacture of fine salt.

When the wind was blowing so tremendously hard on Wednesday night of last week, there were no less than six chimnies on fire, all within a radius of two hundred yards.

New Advertisements.

ESTRAY STEERS.

CAME on the premises of the subscriber about the end of Dec., her one year old steers, one red and red white and the other red. The owner or owners can have them by proving property and paying expenses.

ROBERT DOAKE,
Lake Road West, Bayfield.
1461b

AUCTION SALE OF REAL ESTATE.

THERE will be Sold, by Public Auction, at the Mail hand House, in the Town of Goderich, in the County of Huron, on

Tuesday the Ninth day of March, 1875

At Two o'clock P. M.

The following Lands and Premises, pursuant to a Power of Sale contained in several Indentures of Mortgage, which will be produced at time of Sale.

1. The North-west Half of Lot Number Nineteen, in Huron Road Concession, of the Township of Goderich, in the County of Huron, containing Seventy Acres more or less.

2. Lot Number Three, in the Lake Range, South of Town Plot of Port Albert, in the Township of Ashfield, in the County of Huron, containing One Hundred and Twenty-seven Acres, reserving free access to the Shore of Lake Huron, for all Vessels, Boats or Persons.

The above are Valuable Properties, and will be Sold on Reasonable Terms.

For Particulars, apply to

JOHN LEYS,
Solicitor for Mortgagee,
Church Street, Toronto.

Toronto, 10th February, 1875. 1461c

Dancing Academy

I TAKE pleasure in stating to the inhabitants of Goderich that, the past quarter having been successful, I have decided to open the next quarter on FRIDAY EVENING FEBRUARY 19th, at the usual hour, when I will be glad to meet all the members of my class for the past quarter as well as all others who can attend.

Terms—$6 for each couple per quarter. Ladies and gentlemen taught private if desired.

J. D. INGRAM,
Dancing Master.
1460d Address Box 124.

BAYFIELD, 3RD FEB. 1875.

Dissolution of Partnership.

WE THE UNDERSIGNED HAVE THIS DAY dissolved partnership by mutual consent.

Witness, Chas. J. Wilson } ROSSAF BAYNE,
} MATHEW BATES.

THE BUSINESS WILL

in future be carried on by me, and parties indebted are to pay up at once, and thereby save costs, as all accounts must be balanced by the 25th Feb. 1875.

ROBERT BATES.

GEORGETOWN ACADEMY.

WINTER SESSION,
WILL OPEN ON
THE 4TH OF JANUARY, '75

JOHN TAIT.

1453tf

SHIRTS
READY MADE
OR MADE TO ORDER,

AT wholesale or retail rates. Fancy and plain machine and hand sewing to order.

MRS. LEFLER,
Hamilton St.
Next door to G. McKenzie.
1451 1yr

LOOK OUT FOR
CHRISTMAS
AT THE
EXCELSIOR GROCERY.

NEW RAISINS, NEW CURRANTS, NEW RAISINS, PEELS, SPICES, &c.

In abundance.

ALL KINDS OF CAN FISH & FRUIT.

As times are hard not money enough to go around but we will sell cheap for cash. The best place to do so they should call at the Excelsior Grocery where we sell all goods in our line Cheap for Cash.

J. B. SOMERVILLE,
Western Street.

Sale of Farm Property BY TENDER.

SEALED TENDERS IN WRITING FOR THE sale of the undermentioned valuable farm property in three parcels will be received by Alex. McD. Allan, Editor of the HURON SIGNAL, at his office on Montreal Street, in the Town of Goderich, until

Thursday, the 18th day of February, 1875, at twelve o'clock noon,

when the tenders will be transmitted to the Vendors for acceptance and opened.

Parcel I. Thirty acres of the North part of Lot number 10, in the first concession E. Division of the Township of Colborne, being 38 rods in breadth, running Westerly along the allowance for road from the North East corner of said lot, an 133½ rods in depth running southerly along the allowance for road from the said corner. About 10 acres of this parcel are cleared, well fenced, and in a good state of cultivation.

Parcel II.—Lot number seven in the second concession (Eastern Division) of the Township of Colborne, containing 100 acres, more or less. About 70 acres of this lot are cleared, and in a good state of cultivation, and the balance is well timbered with hardwood. There are erected thereon a large frame barn, frame stable and a log dwelling-house. This lot is well watered by springs, and has a thriving orchard planted thereon.

Parcel III.—Lot number twelve in the second concession, Eastern Division, of the Township of Colborne, containing 100 acres, more or less. About 40 acres of this lot are cleared, and the balance of the lot is well-timbered with different kinds of hardwood timber.

The whole of the above property is of an excellent quality of soil, and well adapted for the cultivation of all kinds of produce. It is situated conveniently to markets and good roads, being only 8 miles from the town of Goderich and schools, post offices, and railway stations are readily accessible from it. Each purchaser will be required to pay to the Vendors on the acceptance of his tender a deposit of ten per cent of his purchase money, and a further sum of 40 per cent, at the expiration of three weeks thereafter and execute a mortgage for the balance payable in three equal annual instalments with interest at 7 per cent.

The title is indisputable. The tenders must be sealed in envelope open marks To the Vendors to be addressed to A. McD. Allan Editor of Huron SIGNAL, Goderich, and they will be subject to conditions of sale which may be seen in his possession and which will be signed at the time of tendering. A form of tender may be had at the office of the HURON SIGNAL.

For further particulars apply, Archibald Malloy King P. O. W. Malloy Barrister, Toronto, or the said A. McD Allan.

W. MALLOY,
Vendors Solicitor.

Dated 11th January 1875 1456f

BOOKS FOR PRESENTATION.

The National Gallery—a fine art book	$12.50
Hall's Gallery of Illustrious Literary Characters	2.00
The Works of James Gilray the Caricaturist	2.00
Fairy Realm—Illust. by Doyle	0.50
Story without an end—Gill illustrated	0.50
Poems and Ballads	2.50
Gems of Modern German Art	2.50
Poetry of the year	12.00
Masterpieces of Mainwaring	0.50
Pictures from English Literature	0.50
Illustrated Pocket Office	1.00
Masterpieces of Italian Art	1.00
The Arts in the Middle Ages	10.00
Old and New London profusely illustrated	2.75
Poems from Nature by Mary Howitt	1.75
Talk on Parnass	2.50
The War at all Homes	1.50
Pen and Pencil Pictures from the Poets	2.50
A Book of Fair Women	2.50
The Bird by Jules Michelet	1.50
The Desert World by Arthur Mangin	2.75
Half hours with the early Explorers	2.25
Gen. Grant—Adam's Omnibus	1.75
Half hours with the French Authors	1.75
Hawkins' complete works, illus by Doyle	2.25
Robert Burns—Sheridan's complete works	2.25
The Golden Book of English Song	1.50
Tales de Society at Home and Abroad	2.50
Life of General Rob. E. Lee 1 volume	0.00
Rocky Mountain Saints by Stenhouse	6.00
Illustrated Library of Wonders 3 vols, each	1.00
International Science Series 10 vols, each	1.50
Mommsen's History of Rome 4 vols, per set	6.00
Illustrated Library of Travel and Adventure per vol	1.00
Froude's Hist. of England, Roxburgh Edition	21.00
Hallam's Hist. of England 3 vols, half calf per set	12.00
May's Constitutional Hist. of England 2 vols, calf	8.00
Arnold's Literature and Dogma	1.00
Breakfast, Dinner and Tea	1.25
Lecky's Rationalism in Europe 2 vols	4.00
Lothrop's History of Germany	2.50
The World before the Deluge by Louis Figuier	2.50
The Earth and its Inhabitants by Louis Figuier	3.25
The Vegetable World " "	2.25
The Ocean World by " "	2.25
Reptiles and Birds " "	2.25
Holland's Recollection of a Past Life	1.50
Three Centuries of Modern History	1.50
Lecky's Leaders of Public opinion in Ireland	1.25
Musings over "The Christian Year"	1.50
Abbott's Handbook of Social Economy	1.25
Buckle's History of Civilization 2 vols	5.00
Brio a Brac Series 4 vols, issued, per vol	1.50

—ALSO—

An immense assortment of Books suitable for S. S. Libraries, Prize Books, &c. &c.

A liberal discount allowed to Teachers, School Trustees and others who purchase in quantities.

THEO. J. MOORHOUSE.

Goderich, Dec. 1st, 1874.

PREPARING FOR

XMAS.

GREAT SALE

OF

DRY GOODS.

During December I will sell my goods in the Dry Goods line at cost.

Those requiring Dry Goods will find this a first class opportunity of purchasing them.

Our stock though not large is well assorted, entirely new, and purchased chiefly for winter wear.

FRESH TEAS,
NEW RAISINS,
NEW CURRANTS,
And GROCERIES,

CHEAPER THAN EVER.

H. W. BALL.

SOMETHING NICE IN SPICED HAMS AT A. ADAM'S,

Grocery and Provision Store, Victoria St.

1445tf

-$20-

WILL BUY A

First Mortgage Premium Bond

OF THE

N. Y. Industrial Exhibition Co.

THESE Bonds are issued for the purpose of raising funds for the erection of a building in the City of New York, to be used for a

Perpetual World's Fair,

a permanent home, where every manufacturer can exhibit and sell his goods, and every patentee can show his invention; a centre of industry which will from a vast benefit to the whole country.

For this purpose the Legislature of the State of New York has granted a charter to a number of our most wealthy and respectable merchants, and these gentlemen have purchased no less than eight blocks of the most valuable land in the City of New York. The buildings to be erected will be seven stories high (150 feet in hight), surmounted by a magnificent dome, and will cover a space of 22 acres. It will be constructed of Iron, Brick and Glass, and made fire-proof. The bonds, which are all for $20 each, are secured by a first mortgage on the land and building, and for the purpose of making them popular, the directors have decided to have quarterly drawings of $150,000 each; this money being the interest on the amount of the whole loan.

Every bondholder must receive at least $21.00, but he may receive

$100,000!

Or $35,000, or $10,000, or $5,000, or $3,000, &c., &c.

3D PREMIUM DRAWING, MARCH 1st, 1875.
4TH SERIES DRAWING, APRIL 5th, 1875

Capital Premium, $100,000.

These Drawings take place every THREE MONTHS and eventually EVERY BOND will participate in them

Address, for Bonds and full information,

Morgenthau, Bruno & Co,
FINANCIAL AGENTS,
23 Park Row New York

POST OFFICE DRAWER 29.

Remit by Draft on N. Y. City Bank, Registered Letter or P. O. Money Order.

Postponements impossible under this plan.

Application for Agencies received.

1454-5m

NOTICE.

Salt Well for Sale or Lease.

THE MAITLAND WELL IN Maitlandville with all appliances for the manufacture of salt, and in full working order. Taxes light being outside of the Corporation, and wood 25c. per cord delivered in town. For further particulars, apply to

R. H. KIRKPATRICK,
Secretary and Treasurer

Goderich, Jan. 7th, 1875. 1456tf

ADDRESS TO THE FREE AND INDEPENDENT ELECTORS OF THE INTELLIGENT AND WEALTHY County of Huron.

GENTLEMEN,

Take notice that the recent Municipal Elections having been declared void on account of bribery and corruption, it is decided that the Elections will take place in Goderich, at the place herein after mentioned. The polling place will be open on Thursday the 14th inst. at 8 o'clock A. M., and close at 5 P. M., and continue to open and close every succeeding day, Sundays excepted, until all votes are polled. This arrangement has been effected in order to give the working man an opportunity to record his vote without loss of time. This address is from a working man and the working man's candidate.

The ordinary assessment roll qualification is not necessary in this election. The Ballot law being now in force, ballot papers will be provided by each voter similar to Bank of Montreal or Commerce Bills, stamped and numbered accordingly. Each elector on presenting his ballot paper, according to the number thereof, will be entitled to receive from the Returning officer a first class Overcoat, Fine dress suit, Tweed suit, Pea Jacket, Pants, Vest, Hat, Cap, Shirt, Drawers, Stockings, Collars, Necktie, and in fact anything he wishes in wearing gear above his understanding.

Some claim to sell at cost, others under, we will sell at prices that will make you stare and wonder.

Mr. J. McIntosh having been appointed Returning Officer and Scrutineer, you will always find him agreeable, and willing at all times to attend to your wants, examine your ballot papers and record your votes.

Having been recently defeated in the Deputy Reeveship by the straight Forty Rod ticket, I am determined not to be defeated in disposing of and clearing out my immense stock of cloths and clothing, and have adopted this means of accomplishing that end so as to give the electors a fair opportunity and a full benefit.

Remember the polling will be at

A. SMITH & CO'S.

CLOTHING STORE.

East side of the Market Square, next door to John Boud, Druggist.

Who by the way will give you a pill to cure any ill—a bottle of Pulmonic Syrup to quiet your disturbed spirit, or a bottle of his Bitters to regulate your Stomach and Liver. When relieved of distress you will remember and say it was the address to the electors that led you that way.

W. KAY,

Begs to inform his customers and the public generally that he has a

LARGE STOCK OF GOODS

on hand suitable for the present season which he is offering

CHEAP FOR CASH.

P. S.—Wools and Yarns in great variety selling Cheap.

Market Square, Goderich, Feby. 1, 1875. 1459-1yr

Medical Hall, Goderich.

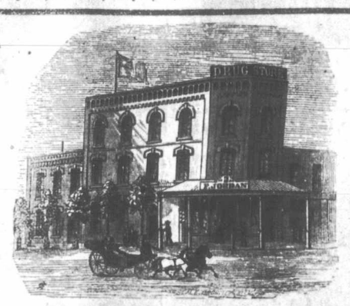

F. JORDAN,

CHEMIST & DRUGGIST,

MARKET SQUARE, GODERICH.

Wholesale and Retail Dealer in Drugs, Chemicals, Paints, Oils, Dye Stuffs, Artist's Colors, Patent Medicines, Horse and Cattle Medicines, Perfumery, Toilet Articles, &c.

PHYSICIANS PRESCRIPTIONS CAREFULLY DISPENSED.

COAL OIL BY THE BARREL AT LONDON PRICES.

Goderich, Dec. 15, 1874. 1452

HARDWARE. A Large Stock of Star Glass, including the Long, Narrow Sizes. Boiled and Raw OIL, TURPENTINE, WHITE LEAD, No. 1 and Genuine. COLOURS, dry and in oil. A Car Load of COAL OIL, in Prime Order, will be sold Cheap. WHOLESALE and RETAIL. COAL OIL.

NEW FALL AND WINTER GOODS JUST OPENED OUT

TABLE KNIVES, POCKET KNIVES, SCISSORS, Nails, Locks and Hinges, Cross-cut Saws, Axes, Augurs, and Files and SHELF GOODS.

Iron and Steel.

Our Stock of BAR IRON and SLEIGH SHOE STEEL is now complete. Orders from Blacksmiths respectfully invited. HORSE SHOES, HORSE NAILS and the requisites required in this branch of business.

Glass & Oils. Paints.

KERR AND McKENZIE,

GODERICH.

The whole of the above stock has been carefully selected, and is offered at a REDUCTION ON PREVIOUS PRICE

An inspection respectfully solicited.

KERR & McKENZIE,

MARKET SQUARE, SIGN OF THE CROSS-CUT SAW

GREAT

CLEARING SALE

OF

Boots & Shoes, Overshoes, Rubbers, &c.

AT THE ELEPHANT SHOE STORE,

We are selling the balance of our Winter Stock of Boots and Shoes, Overshoes, Rubbers, &c.,

AT COST AND UNDER,

We do this in order to commence each season with an entirely new stock of goods thereby preventing depreciation in value of stock through being shop worn and change of style. This is a rare opportunity for people to get their families supplied with good Boots at a trifling cost as this is a genuine clearing Sale and no humbug, which we will prove to you satisfactorily by giving us a call.

Remember the place, corner Kingston St, and Market Square.

E. & J. DOWNING

Goderich, Jan. 12th, 1875 1442

FURS--ROBES.

FANCY SETTS.

CHILDRENS' FURS.

Jackets and Muffs,
Collars and Muffs.
Caps and Fur Ties,
Ladies' Furs,
Mens' Fur Caps,
Buffalo Robes.

DIRECT FROM FORT GARRY,

FOR SALE CHEAP.

W. R. ROBERTSON.

Hurrah for the Holidays!

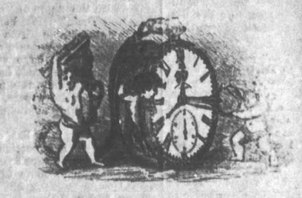

Christmas and New Years are close at hand and

W. T. WELSH

Has prepared for them by laying in a large stock of

Ladies' & Gents' Gold Watches,
Ladies' & Gents' Gold Chains,
Fine Gold Jewelry.

Gents' Silver Watches all sizes and all prices and every watch guaranteed to give satisfaction, also a nice assortment of Electro Plate.

Mr. Welsh is agent for the celebrated ELGIN AND WALTHAM WATCHES, which are admitted by all to be the best watch in the market.

PARTICULAR ATTENTION GIVEN TO REPAIRING.

And all work Warranted.

McKenzies old stand three doors east of Post Office.

IMPORTANT NOTICE

Moore & Gordon

Have just received a very complete assortment of

BOOTS AND SHOES

Purchased from the best manufacturing establishments in the Dominion. They have also a large stock o

FELT OVERSHOES,

Bought previous to the recent advance in prices. A lot of

RUBBER GOODS CHEAP.

CALL AND EXAMINE.

GREAT SALE OF LADIES' FURS AT DETLOR & CO'S

Special Value in Ladie's and Children's Hoso. AT DETLOR & CO'S.

A Fresh Lot of

CHOICE DRESS GOODS

AT DETLOR & CO'S.

READ & PROFIT THEREBY.

MESSRS. JNO. ACHESON & CO.

Have just received and opened out another large purchase of

WINTER DRY GOODS

And all bought remarkably low, so if you are wanting cheap goods for cold weather now is your time,

Don't fail to call and examine the stock

Satisfaction as to price and quality of goods guaranteed.

BELL FOUNDRY.

ESTABLISHED IN 1852.

Bells from 45 lbs. to 700 lbs.

For Churches, Schools, Farms and Church purposes with their mountings in the largest stock.

5000 BELLS NOW SOLD.

All warranted for one year. Send for Catalogue.

E. JONES & Co.,
Brockville, Ont.

1449-1yr

Grand Exhibition AT Saunders' Variety Store.

NOW OR NEVER!

and during the Holidays there will be shown the finest and best assortment of

Toys & Fancy Goods

FOR

XMAS AND NEW YEARS GIFTS

ever before presented to the people of

Goderich and Vicinity.

To those getting up

CHRISTMAS TREES

And Presents for Teachers, &c.

A liberal reduction will be made. Don't fail to visit

Crabb's Block, Market Square, Goderich.

For particulars see Bills.

JAMES SAUNDERS,
Proprietor.

1402

"Bayfield Harbor"

HEADQUARTERS OF THE

CUTTER & CARRIAGE

DEPARTMENT.

THE largest stock of single SLEIGHS and CUTTERS ever offered in this county. Call and see our stock before purchasing elsewhere.

CHEAP CHEAP FOR CASH.

CARRIAGES of every description at COST PRICE.

KNOX & ROTHWELL,
Hamilton Street, Goderich.

449-1 r

CLOTHING

FOR THE

MILLION.

now is your time to prepare for

FALL AND WINTER

Gents' Furnishing Goods

Hats, Caps, Cloths and Clothing

is now complete. Can suit both young and old from head to foot, in regard to prices can't be won't be beat. A large assortment of

DRESS OVER COATS,
PEA JACKETS,
PANTS & VESTS

all must be sold and will be sold

CHEAP FOR CASH & CASH ONLY.

Remember the Stand

On the Square next door to A Savage and none A Cook, just pop in and give us a look.

L. WELLS.

N. B.—Clothing made to order on Short Notice. We always send our Customers away in Style, either in a good fitting suit, which we prefer, or else of laughter.

Goderich, Oct. 26, 1874. 1446

THE BRITISH AMERICAN Business College

Re-opens Monday, Jany. 4th, 1875.

Scholarships issued for three, six and twelve months good, in Montreal and throughout the United States.

Address, ODELL & TROUT,
Toronto.

NEW DOMINION BAKERY,

on the corner of

EAST STREET,

next door to the

FIREMAN'S HALL,

If you want to get first class

BREAD, CAKES, PIES, BISCUITS AND CONFECTIONERY

go to the

NEW DOMINION BAKERY.

For Oranges, Lemons and all kinds of Fruits in season. Oysters prepared in every style. Parties supplied on short notice. Wedding cakes made to order.

WM. DOCHERTY

Dr. Hayward's New Discovery

(PATENTED 1872.)

The Treatment and Mode of Cure.

HOW TO USE SUCCESSFULLY,

with safety and certainty, in all cases of weakness, loss of nerve power, functional ailments low spirits despondency, langnor, exhaustion, muscular debility, loss of strength, appetite, &c., &c.,

WITHOUT MEDICINE.

THE NEW MODE

re animates and revives the failing functions of life and thus imparts energy and fresh vitality to the exhausted and debilitated constitution, and may fairly be termed

THE FOUNTAIN OF HEALTH.

[THE LOCAL AND NERVINE TREATMENT.

imparts tone and vigour to the nervous system, and possesses highly re-animating properties, its influence on the secretions and functions is speedily manifested, and in all cases of debility, nervousness, depression, palpitation of the heart, trembling in the limbs, pains in the back, &c., resulting from over-tasted energies of body or mind, &c.

Printed instructions, with pamphlet and diagrams for invalids, post free, 25 cents.

(From sole inventor and patentee),

DR. HAYWARD, M. R. C. S., L. S. A.,
14, York Street, Portman Square, London, W.

N. B.—For qualifications, vide "Medical Register."

SOMETHING NEW

and just what was wanted

A Grocery on East Street.

THE subscribers beg to intimate to the inhabitants of Goderich and surrounding country that they have opened a Grocery, Provision and Feed Store on East Street opposite Knox Church, where they have just received a carefully selected stock of Fresh Groceries which they intend to sell at the lowest remunerating prices. Intending purchasers would do well to give them a call before purchasing elsewhere.

All goods delivered anywhere in town

PROUDFOOT & PENNINGTON.

Goderich, Dec. 5th, 1874. 1451-1yr

WANTED.

LADIES and Gentlemen to learn Telegraph Operating, for offices opening in the Dominion. Send for Circular.

COLEMAN & BAKER,
Toronto.

445-6m