GOSSIP.

Raising calves without milk is provided for by Blatchford's calf meal, advertised on another page in this issue, and claimed to be a perfect milk substitute for raising veal calves, and valuable for pushing forward pigs, colts and lambs.

A. C. Pettit, Freeman, Ont., writes: Our Shorthorns have come through the winter well, and the present stock bull is leaving some excellent youngsters that will tempt early buyers. Young bulls, fit for service, and females all ages, are for sale.

Part 2, of Vol. 1, of the Canadian National Records for Sheep, published by the Dominion Sheep-breeders' Association, and compiled and edited in the office of the Canadian National Records at Ottawa, has been issued. This part of Volume 1 contains 542 pages, and pedigree records of the following breeds: Leicester, Cotswold, Oxford, Lincoln, Dorset, Suffolk, Hampshire, Southdown and Cheviot; also rules of entry for each breed, and list of members of each breed making entries.

1911 EXHIBITION DATES.

Royal Dublin Spring Show, Ball's Bridge, April 18-21.

International Horse Show, Olympia, London, June 12-24.

Bath and West of England, at Cardiff, May 1-5.

Royal Agricultural Society, at Norwich, June 26-30.

Highland and Agricultural, at Inverness, July 18-21.

NEWCASTLE HERD OF TAMWORTHS AND SHORTHORNS.

It was sure a lucky day for A. A. Colwill, of Newcastle, Ont., when he purchased his great stock boar, Imp. Cholderton Golden Secret. He is not only a great boar himself in type, size, strength of bone, and masculine character, but he is one of the best sires of the breed ever imported to this country, his get being remarkably uniform, smooth, and full of quality from end to end, and his crossing with the dozen or more daughters of the great several-times Canadian champion boar, Colwill's Choice, is producing wonderful results, results that are bringing to Mr. Colwill very many flattering letters from more than satisfied customers, on receipt of their mail-order purchases. The young things now on hand, for sale, which include about twenty young boars and as many young sows, from four to five months of age, are certainly a choice lot. Besides these, there are two young sows about seven months of age, safe in pig to a grandson of Imp. Cholderton Golden Star, that are show propositions of a high order. Mr. Colwill has used the old stock boar, Imp. Cholderton Golden Secret, above mentioned, about as long as he can safely do so to prevent inbreeding, consequently he is for sale. He is four years old, healthy, active, safe, and sure; a bonanza for some Tamworth breeder. Mr. Colwill reports a banner year for sales, many going to different points in the United States: Kentucky, Georgia, Iowa, Ohio, Maritime Provinces, Quebec, and all over Ontario. The Shorthorns were never in better condition nor higher in quality than now, all young, and descendants of cows that for a great many years have been bred with special attention given to improving their milk production, the majority of those now in the herd the get of Baron Tulip =53879=, a Carnation-bred son of Imp. Baron Beaufort, and out of Imp. Tulip Queen 2nd, and Elmdale Ruler =63684=, a Lavinia-bred son of that renowned bull, Village Hero, the herd on their dam's side tracing to those famous cows, Imp. Louisa and Imp. Snowdrop. The bull now in service is the thick, even, mellow, Newcastle Tulip =81716=, a son of the above-mentioned Baron Tulip, and his dam one of the descendants of Imp. Snowdrop, sired by Donald of Hillhurst. His breeding is dense on milk-producing lines, and he is for sale. In females for sale are several cows and three-year-old heifers that are good buying, nice, thick heifers, and for milk production.

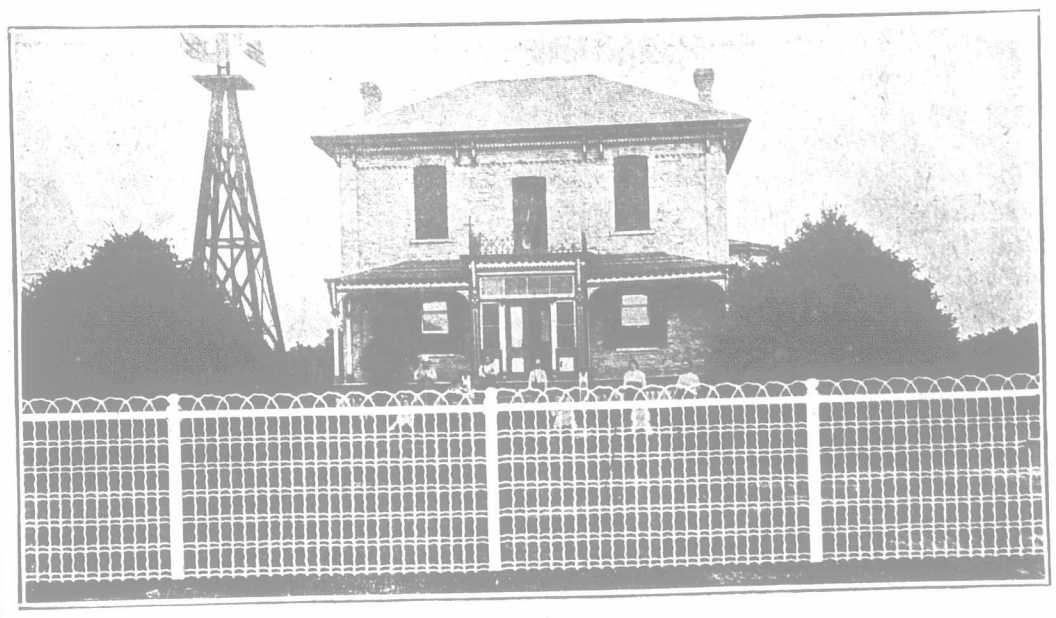

Frost Woven Lawn Fence!

Decidedly Neat
Easy to Erect
Reasonable in Price

All Wires are No. 9 galvanized stock. Uprights are only 2¼ in. apart. The deep crimp in all the wires adds to their stiffness and keeps stays firmly in place.

For enclosing front lawns or wherever something extra neat is wanted, our 2 in. Iron Posts with 1¼ in. Top Rail should be used, as shown in the illustration above. For ordinary purposes, neatly trimmed or fancy turned cedar posts, with a top scantling, can be used. This top rail is necessary in all cases for supporting the heavy material.

The big point about Frost Fence is that it is woven from Wire specially made and galvanized by us in our own plant here and exclusively for our own fence trade. We make this wire up to full size, true to the gauge represented. To make prices attractive, smaller wire than advertised is used in some fences. A difference of one-half a size smaller means a saving in material to the maker of abont 3c. a rod on a ten wire fence. Insist upon getting fence that is not robbed of 8% of its weight through the use of smaller wires.

There are now 49 distinct styles of Frost Woven Fence to suit any condition or for any purpose.

Other Frost Specialties

Galvanized Gates, fancy and plain; Coiled Wire, each bundle guaranteed; Barb Wire; Soft Wire; Hay Wire; Stays and Galvanized Locks for field built fence; Hook s for wood picket fence; Iron Posts for farm fence; Tube Posts with top ornament and rails for Lawn Fence; Fancy Fence material; Maple Leaf designs; Fancy Woven Fence; Wire straightened and cut to lengths for re-inforcing in concrete posts.

Your Fence, Gate and Wire needs can all be supplied to your best satisfaction and by some reliable Frost dealer near you. If he is not known, write us.

FROST WIRE FENCE CO., Ltd.
33 Hamilton, Canada

"Frost" Fence

Buy a Wagon That Will Last a Lifetime!

It is not an uncommon thing for a T.-K. Handy Wagon to be used 20 years without a cent of expense for repairs. But up-keep cost is the least of its virtues, for this wagon combines more practical adaptability, convenience, durability and actual earning power per dollar invested than any other wagon on the market. It makes farm work easier and more profitable. Investigate!

TK Handy Farm Wagons and Wide Tire Steel Wheels

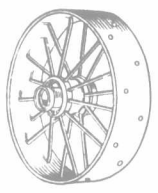

Equip your wagons with T.-K. Wide-Tire Steel Wheels and eliminate all possibility of accidents on rough and rocky roads, delays and need of lightening the load over sandy and muddy stretches. These wheels are flawless in design and strong as a steel bridge, yet weigh no more than wood. They lighten the draft on horses from 25 to 50 per cent., and are the greatest savers of time and labor that a farmer can employ.
Write for catalogue containing pictures and full details. Address:

TUDHOPE-KNOK CO., LTD., Orillia, Ontario.

Lakeview Holsteins!

Bull calved June 12th, 1910. Sired by Count Hengerveld Fayne DeKol, and out of Helena Seipkje, a cow that made here since last spring 10,000 pounds milk in seven months. This bull is half black, and is an extra good individual. Several high-grade heifers also for sale.

E. F. Osler, Bronte, Ontario

HOLSTEINS AND YORKSHIRES

More high-record cows in our herd than in any other in Canada, including the champion Canadian-bred three-year-old, and the champion two-year-old of the world for yearly production. The sire of these champions is our main stock bull. We have a large number of heifers bred to him that will be sold right to make room for our natural increase. Also bull calves for sale. We are booking orders for spring pigs, also sows safe in pig. We invite inspection of our herd. Trains met at Hamilton when advised. Long-distance Bell 'phone 2471 Hamilton.

D. C. FLATT & SON, MILLGROVE, ONT. R. F. D. NO. 2

Fairview Farms! We are offering sons of Pontiac Korndyke, sire of the world's record Pontiac Clothilde De Kol 2nd, 37.20 lbs. butter in 7 days, and the sire of seven daughters that average 31.13 lbs. each in 7 days, equalled by no other sire living or dead. Also sons of Rag Apple Korndyke, whose dam, Pontiac Rag Apple, 31.62 lbs. butter in 7 days, is a full sister to the world's record cow, making these two full sisters records average for the seven days 34.41 lbs. each, equalled by no other two full sisters of the breed. Also sons of Sir Johanna Colantha Gladi, whose dam and sire's dam average 33.61 lbs. each, which is higher than can be said of any other sire of the breed. Dams of many of these calves are high-record daughters of Pontiac Korndyke and Rag Apple Korndyke. Write me for breeding and price. **E. H. Dollar, Heuvelton, St. Law. Co., N. Y.**

Centre and Hill View Holsteins We have added to head our herd a young bull from King Segis, world-record sire, and a 26-lb. 4-year-old dam. Have 2 bulls born in January from Bonheur Statesman. Their gran lams have over 21 lbs. butter in 7 days. Also younger ones from good A. R. O. dams These will be sold right, considering their backing. **P. D. Ede, Oxford Centre, Woodstock Stn.** LONG-DISTANCE TELEPHONE.

MAPLE HILL HOLSTEIN-FRIESIANS. Home of Evergreen March, champion milk and butter cow of Canada. Her four-year-old son for sale. Fifteen young cows and heifers for sale, bred to Prince Posch Pietertje C. and Choicest Canary. Come and see them. Prices moderate. Bell telephone. **G W. Clemons, St. George, Ont.**

DON'T Buy a **HOLSTEIN BULL** till you get my prices on choice goods from eleven months down, from best producing strain. "Fairview Stock Farm." **FRED ABBOTT. Harrietsville, Ont.**

Holstein-Friesians At Ridgedale Farm for Sale: A few choice bull calves from large-producing dams. Also two aged cows in calf. Sound and right. Shipping stations: Myrtle, C.P.R., and Port Perry, G.T.R. Ontario Co. Long-distance 'phone. **R. W. WALKER, Utica P. O., Ontario.**

Woodbine Holsteins!

Offers for sale the great stock bull, Sir Creamelle, who is four years old. Kind and gentle, and has proven his ability as a sire, and to avoid inbreeding is offered for sale. Write for extended pedigree and price. Also young bulls sired by the above bull for sale. 'Phone connection.

A. KENNEDY, AYR, ONT.

WE NEED THE MILK

For our milk contract, so all the bull calves from fifteen choice cows and heifers, due to freshen by April 1st, must go. This means attractive prices for you. Write us, you'll be surprised how good a calf you can buy for how little money.

MONRO & LAWLESS,
Elmdale Farms, Thorold, Ontario

Riverside Holsteins

Choice bulls 6 to 9 months old, sired by Sir Pietertje Posch De Boer and Prince De Kol Posch. Latter is the only son of champion cow, dairy test, Guelph, 1908 and 1909, and out of R. of M. dams.

J. W. Richardson, Caledonia, Ont.
Haldimand Co. Long-distance 'phone.

THE MAPLES HOLSTEIN HERD

Everything of milking age in the Record-of-Merit. Nothing for sale at present but a choice lot of bull calves sired by King Posch De Kol. Write for prices, description and pedigree.

Walburn Rivers, Folden's, Ontario

Elmwood Holsteins Offer choice young cows to freshen during March and April, 1911. Spring crop calves. Sired by Ykema Sir Posch and Pontiac Sarcastic—a grandson of Henderveldt DeKol. Prices right. Express prepaid. Safe delivery guaranteed. **E. D. George & Sons, Putnam, Ont.**

HOMEWOOD HOLSTEINS

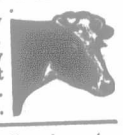

Home of the champions. Headed by the great milk and butter bred bull, Grace Fayne 2nd's Sir Colantha. Only choice, thrifty bull calves for sale at present. M. L. HALEY and M. H. HALEY, SPRINGFORD, ONTARIO.

Springbank HOLSTEINS Two choicely-bred bull calves for sale. One is 10 months, the other 8 months. From high-class milkers. Prices reasonable. For particulars and breeding write to: **Wm Barnet & Sons, Living Springs, Ont.** Fergue, C. P. R. and G. T. R.

Holstein Cattle—The most profitable dairy breed. Illustrated descriptive booklets free. **Holstein-Friesian Ass'n of America. F. L. HOUGHTON, Secy, Box 127, Brattleboro, Vt.**

Evergreen Stock Farm offers bulls 2 to 12 months, from high-testing stock, giving 12 lbs. at 2 years to 22.38 lbs. for mature cows. Sired by Sir Mercena Faforite. Dam and gr. dam have average record of 24.60 lbs. butter in 7 days. F. E. PETTIT, Burgessville, Ont.

Glenwood Stock Farm—**Holsteins and Yorkshires.** Holsteins all sold out. Have a few young Yorkshire sows, about 2 months old, for sale cheap. True to type and first-class. Bred from imported stock. **Thos. B. Carlaw & Son, Warkworth P.O., Ont.** Campbellford Station.