POOR DOCUMENT

MC 2035

The Evening Times ★ Star

VOL. XVII., No. 45 | ST. JOHN, N. B., TUESDAY, NOVEMBER 23, 1920 | TWELVE PAGES—ONE CENT

VISIT OF LABOR MEN TO IRELAND IS POSTPONED

Cause is Recent Outbreak of Trouble

Letter Reaches Arthur Henderson From Man Shot on Sunday—Further Incidents in Situation.

London, Nov. 23—Disapproval of the present system of government in Ireland was expressed in a letter written by Leonard Wilde, who was shot and killed in the Gresham Hotel, Dublin, on Sunday, which was received by Arthur Henderson, labor leader in the House of Commons yesterday. Wilde asked Mr. Henderson's advice as to "the best method of consecrating my life" to the cause of real democracy in Ireland.

Wilde wrote that his observation had led him to believe 'Ireland never could be coerced," and suggested his knowledge of Irish history might make him a valuable worker in the labor party in that organization's fight in behalf of Ireland.

The parliamentary labor party's commission, which was charged with an investigation of reprisals in Ireland and which planned to leave for Ireland on Tuesday, has postponed its trip temporarily because of the present situation. At a meeting of the labor party yesterday resolutions were passed expressing "deep sorrow" over recent assassinations and asking both sides to agree to a truce.

Trouble in Commons.

London, Nov. 23—During a discussion of Sunday's events in Dublin in the House of Commons yesterday Joseph Devlin, member for the West division of Belfast, asked Sir Hamar Greenwood, the chief secretary for Ireland, why he had not given all the facts regarding them. He was seized by the coat by Major John Molson, a Canadian, who endeavored to pull him into his seat. Mr. Devlin turned to him and the two clinched. They were finally separated and forced into their seats. Major Molson later apologized.

In reply to Mr. Devlin's question Sir Hamar said it was known that gunmen had gone to Dublin to carry out the murders and a force had been sent to the grounds to keep order. When this force was fired on it returned the fire and the casualties were the result.

Sir Hamar said in the House of Commons that plans discovered recently included destruction of life and property in England as well as Ireland.

London, Nov. 23.—A creamery at Dharrow, near Nenagh, County Tipperary, Ireland, was burned this morning, allegedly by uniformed men, says a Central News despatch. It is said police and military officers searched residences and the court house at Nenagh and arrested two officers. At Athlone armed military forces visited the houses of many Sinn Fein sympathizers and made numerous arrests.

Shooting Near Killarney.

Cork, Nov. 23—Shots were freely exchanged last evening between auxiliary police and civilians in the village of Millstreet, in the Killarney district. It is reported one policeman was wounded and two civilians shot. After some rifle and machine gun fire from the police barracks the trouble subsided.

Train Service Resumed.

Dublin, Nov. 23—All train services in and out of Dublin were resumed this morning after the city passed a night of quietude. The night did not witness any let up in the work of the military, who were continuing their minute search of the city presumably for suspects in connection with Sunday's assassinations. Before the Curfew hour several of the streets were surrounded by barbed wire barriers and the soldiers examined all persons passing.

DOCTOR AND THREE VISITORS ROBBED

Masked Men, Armed, Invade Office and Get Away With $12,786.

Pittsburg, Nov. 23—Two masked men armed with pistols entered the office of Dr. Jos. Kramer late last night and robbed the doctor and three visitors of $12,786, according to a report by the police. They said that Morris Stein of Detroit, one of the visitors, was robbed of $12,000.

MANY KILLED IN COLLISION OF GERMAN TRAINS

Berlin, Nov. 23—Forty persons are known to have been killed or badly injured in a collision between a freight train and an express at Baraunswalde, near Marienwerder, yesterday.

CUT OFF TWO DAYS A WEEK

Canton, N. C., Nov. 23.—Beginning today the pulp and extract department of the Champion Fibre Company, said to be the largest paper mill in the south of the U. S. will reduce operations to four days a week, it was announced at that plant.

APPEAL FOR MEDIATOR BETWEEN ARMENIANS AND NATIONALISTS TURKS

Geneva, Nov. 23—The assembly of the League of Nations yesterday decided without a dissenting vote today to appeal to the powers in the hope of finding a government willing to undertake mediation between the Turkish Nationalists under Mustapha Kemal Pasha and the Armenians.

BIG POST FOR BALFOUR

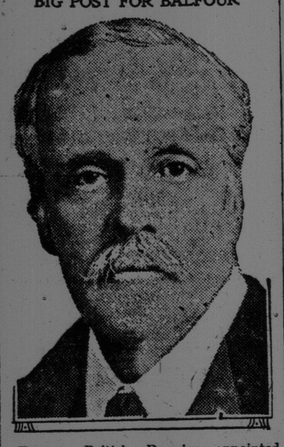

Former British Premier appointed Chairman of the League of Nations' Organization Commission by the General Assembly at Geneva.

ARREST MADE IN SMALL CASE; DOUGHTY TAKEN

Wanted in Connection With Kidnapping of Millionaire Theatre Man.

Portland, Ore., Nov. 23.—John Doughty was arrested last night in Oregon City by Constable Edward Fortune, off information that he was wanted in Toronto for kidnapping Ambrose Joseph Small, and alleged theft of $100,000 in bonds.

Doughty was turned over to a Toronto detective who was here working on the case.

Doughty was employed in a paper mill at Oregon City.

MOST EASILY GET OUT OF NET OF THE CHICAGO POLICE

Chicago, Nov. 23—Fewer than 300 of 1,200 persons arrested on Sunday in the raids on gambling houses, disorderly flats and saloons still were in custody last night. Judge Richardson yesterday disposed of the cases of 462 with a fine of $25 and costs as the maximum penalty, while several hundred were not even booked by the police.

SOME FIGURES ON THE CROSSING AT DOUGLAS AVE

The movement on the part of the city council in going on record as favoring the abolition of the grade crossing at the western end of Douglas avenue has been favorably commented upon by many residents of the city. One of the most ardent exponents of the scheme has expressed the opinion that the change will not cost the city a great amount a year. His line of reasoning is as follows:—

The expense of the present crossing and gates amounts to about $4,000 a year, including the salaries of three men and the cost of upkeep. This is shared by the city, the C. P. R. and the street railway, making the average cost to each about $1,350.

The city engineer's estimate of the cost of the overhead crossing is about $100,000. The railway commission fund will take care of at least quarter of this amount, leaving $75,000 to be shared, he figures, by the city, the C. P. R. and the street railway, with the possibility of assistance being received from the provincial government. Without the government assistance the city's share will not exceed $25,000, for which bonds will be issued. It is figured that $1,750 a year will be sufficient to provide for interest and sinking fund charges on bonds extending over a fifty year period. The difference between the present expense and the estimated cost under the new scheme would therefore not exceed $400 a year. Again, it is figured that the city's share of the capital expenditure may be somewhat less than the railway's, a matter which will be decided by the railway commission. In that case the yearly cost to the city would be less.

CHICAGO GRAIN.

Chicago, Nov. 23—Brisk demand today for cash wheat for export had a bullish effete on the future delivery market. On the upturn in prices, free selling took place, and a sharp reaction occurred, but rallies quickly ensued. Improved financial conditions, including an advance in sterling exchange were generally regarded as strengthening factors.

DEATH OF JOSEPH JEFFRY.

The death of Joseph Jeffry, eldest son of Mrs. Mary and the late Martin Jeffry occurred last evening at nine o'clock in the General Public Hospital. He was twenty-seven years of age and was well and favorably known about the city. He was on the city police force before the war and went overseas with the 9th Siege Battery and saw two years' service. Since his return he had been employed in the city waterworks department and recently contracted scarlet fever from which he died. He leaves to mourn his wife, a bride of about four months, his mother, two brothers, Gerald and Clement, and two sisters, Mrs. Harry Griott and Mrs. James E. Baker who with the exception of his wife, all live in Pasadena, California. The funeral will be held tomorrow morning at eleven o'clock from the hospital.

BRITAIN SENDS NOTICE TO GREECE

Opposed to Return of Constantine to Throne

Risks Territorial Advantages of Treaty of Allies and Turkey—Denial that Ex-Kaiser is Invited to Corfu.

Britain Sends.

Paris, Nov. 23—Great Britain has already taken steps to inform former King Constantine of Greece and George Rhallis the new Greek premier, that she is absolutely opposed to the return of Constantine to the Greek throne, says the Petit Parisien. It adds that she has notified them clearly that if the Greek government does not take cognizances of her stand, Greece cannot hope to retain the territorial advantages given her in the treaty between the allies and Turkey.

The Athens correspondent of the Journal, after giving details of the campaign in Greece, says that during demonstrations following the election, many persons, among whom were women and children, were killed.

London, Nov. 23—King Constantine of Greece has emphatically denied reports that he had invited former Emperor William of Germany to go to Corfu, where the former emperor has a residence, says a despatch to the Daily Mail from Lucerne. The correspondent reports that when Constantine was asked whether the story was true, he indignantly characterized it as a "lie."

The Hague, Nov. 23—Former Emperor William of Germany could go to Corfu only with the consent of the Allied powers, so the Associated Press was informed at the foreign office today. So far as the former German Crown Prince is concerned, the Dutch government is under no obligation to prevent him leaving Holland if he wants to. There is an impression at the foreign office that the entire story relative to Corfu is a fantasy.

Paris, Nov. 23—Confirmation of reports that the plebiscite in Greece to decide as to the return of ex-King Constantine to the throne has been postponed to December 5 has been received by the French foreign office.

The Allied attitude toward the return of Constantine will be discussed on next Sunday at a conference between Premier Leygues and Premier Lloyd George, of Great Britain. They also will take up other Near East affairs, including possible changes in the Turkish peace treaty at the expense of Greece.

ACTIVE OPENING IN WALL STREET; STOCKS BUOYANT

New York, Nov. 23 (10.30)—Stocks were buoyant at the very active opening of today's session, recording further substantial rallies from their recent protracter reversal.

General Motors was the outstanding feature on announcement that control had been acquired by Morgan-Dupont interests. A block of 15,000 shares sold at 16½ to 17½, against yesterday's final at 15¾. Crucible Steel made an initial advance of 3⅝ and gains of 1 to 4 points accompanied the early buying of American and Baldwin Locomotives, Bethlehem Steel, General Electric, Chandler, Studebaker, Stromberg, Pierce Arrow, United States Rubber, American Smelting, Houston Oil, Atlantic Gulf and Retail Stores.

Rails were overshadowed by the demand for industrials and specialties, but their tone also was strong.

Did Not Last.

New York, Nov. 23.—(Noon)—The early pace was too vigorous to be long maintained, extensive selling for profits following the rebound in steels, equipments and motors. General Motors soon cancelled its advance on an enormous turnover and weakness suddenly developed in low price rails. New Haven fell 5 points and Texas and Pacific 2 3-4, the reaction embracing St. Paul preferred, Rock Island, New York Central and Southern Pacific.

Shipping were next to yield notably Atlantic Gulf, United Fruit and American International. Crucible and General Electric forfeited their advantage and oils began to sag, Royal Dutch showing especial pressure.

Although call money opened at 6 per cent., the lowest initial rate in many months, stocks made further recessions with the approach of noon.

Stronger Today On Montreal Exchange

Montreal, Nov. 23—The local stock exchange was much stronger during the early trading today and many fractional overnight gains were registered. Abitibi and Atlantic Sugar both gained a quarter point to 58 3-4 and 22 respectively. Brazilian was steady at 35. Brompton strengthened to 94 1-4. Breweries was much stronger this morning, advancing one point to 54. Spanish River went down a quarter point during the early trading to 84 3-4. Riordon strengthened one and a half points to 164. Other issues were quiet.

DIED SUDDENLY

The death of Mrs. Ann J. Nobles occurred suddenly this morning at her residence, 39 St. Paul street. She was eighty-six years of age and had been in apparent good health until about nine o'clock last evening when she was stricken with cerebral hemorrhage and passed away at 4.30 o'clock this morning. Mrs. Nobles was the widow of Daniel H. Nobles. She was a native of Hatfield's Point but spent most of her life in this city. She is survived by two grand daughters, Mrs. Harry Douglas and Mrs. Thomas Marisco, both of Edmonton, and two grand sons, E. R. Nobles of Halifax, and Fred L. Nobles, at home. She had a large circle of friends who will regret to hear of her death.

As Hiram Sees It

"I hed a letter yisterday," said Mr. Hiram Hornbeam to the Times reporter, "from that there King Constantine."

"You surprise me," said the reporter. "I had no idea you were in the habit of corresponding with kings and princes."

"I aint," said Hiram; "but this feller said he'd been readin' about me an' he wanted my advice."

"Ah!" said the reporter. "Constantine reads the Times. Did he mention this paper?"

"He did," said Hiram. "He said he'd like to be king o' this country long enough to tell a firin' squad what to do with one o' the reporters. I aint namin' no names."

"If he refers to me," said the reporter with some heat. "I want to say right now that I wouldn't be a king if they paid me a dollar an hour, with time and a half for Sundays. But if I couldn't make a better job of it than Constantine I'd want to take to the woods and live with the rabbits. What did his ex-royal Hunship want anyhow?"

"As fer as I could make out," said Hiram, "he's been worryin' lately about what to do. He ast me whether I'd advise him to go back an' be King o' Greece, or come to St. John an' manage the street railroad."

"And did you advise him?" asked the reporter.

"I did," said Hiram. "I told him he better got to Athens right away."

U. N. B. SENATE

Government May Be Asked to Increase University Grant.

(Special to Times.)

Fredericton, N. B., Nov. 23—The U. N. B. Senate met this morning in semi-annual session. All of the sixteen members were present. The afternoon session will be devoted to a conference with the faculty and with representatives from the student body.

Some time was devoted to consideration of accounts and to the financial report. Total receipts were $39,826.38, and total expenditures to $38,974.03.

Chancellor Jones presented his report. Estimates for the ensuing year were prepared.

A committee is to wait upon the provincial government and urge that the annual grant from the province be substantially increased. It now amounts to $25,000.

There was a communication from Dalhousie University, Halifax, relative to the increasing of tuition fees in colleges. A committee composed of Dr. W. S. Carter, president; Chancellor Jones and Dr. W. C. Crocket was appointed to look into the matter.

STORM WARNING AGAIN TODAY

Washington, Nov. 23—The following storm warning was issued today by the local weather bureau:

Advisory northeast storm warning, New London, Conn., to Eastport, Maine. East and northeast gale this afternoon will shift to northwest tomorrow. Storm of marked intensity immediate south of Long Island increasing and moving north eastward.

Phelix and Pherdinand

WEATHER REPORT

Issued by authority of the Department of Marine and Fisheries, R. F. Stupart, director of meterological service.

Synopsis—The storm has moved to the Atlantic coast, and is centred near Nantucket Island. Rain continues in Ontario and is now settling in with gales in the maritime provinces. The weather is fair with moderate temperature throughout the west. Storm signals are displayed in the gulf and maritime provinces.

Showery.

Maritime—Easterly gales with rain or sleet. Wednesday winds becoming westerly, showery.

Gulf and North Shore—Northeast gales, with snow or sleet.

New England—Rain this afternoon, fair tonight and Wednesday. Colder tonight, northeast gales, diminishing and becoming fresh northwest tonight.

Toronto, Nov. 23.—Temperatures:

	8 a.m.	Highest Yesterday	Lowest during night
Prince Rupert	40	42	40
Victoria	48	52	46
Kamloops	40	42	36
Calgary	24	40	18
Edmonton	20	22	20
Prince Albert	28	34	26
Winnipeg	28	26	20
White River	16	32	8
Sault Ste. Marie	30	32	30
Toronto	35	40	35
Kingston	32	34	32
Ottawa	32	30	30
Montreal	30	34	30
Quebec	28	26	24
St. John, N. B.	32	34	24
Halifax	32	40	26
St. Johns, Nfld.	22	26	18
Detroit	42	44	38
New York	44	50	40

STEEL PLANT IN SYDNEY DOWN

Little Change in Situation There Today

Some Trouble Develops Also At the Scotia Plant Over Matter of Chicago Award.

Sydney, N. S., Nov. 23—The plant of the Dominion Iron and Steel Company in this city was idle last night. Ships dependent on the plant were waiting at the piers for their cargoes of steel products, 4,000 men dependent on the plant for employment were idle, and Sydney's main industry was completely tied up. It is said the steel plant will remain idle until the railwaymen decide to come back at the old rates.

Among the first people to be hit by the strike will be the miners, because of the annual output of four million tons of coal, more than a million and a half tons are normally consumed by the steel plant here. Last night Caledonia local, which has stood out against the Montreal agreement from the first, voted to accept it.

The McAdoo schedule would not only give the railroaders twenty-eight cents an hour more than they now get in the highest paid class (engineers), but it would ensure them an eight hour day all round. At present the day force works eleven hours and the night shift thirteen hours a day.

Sydney, N. S., Nov. 23—There was little change in the strike situation here today.

The Dominion Corporation got two switch engines fired up this morning and are operating them with non-union crews. Steel workers thrown out of their jobs by the strike are being employed at laborer's wages on the work of loading vessels for the corporation.

There was little activity abou the Dominion plant.

At Scotia Works.

North Sydney, N. S., Nov. 23—A strike of fifty railwaymen here yesterday following the walkout of railroaders at the Dominion Steel Company's plant at Sydney, has so far failed to tie up the Scotia Steel Works. The men walked out at six o'clock last night after their demands for institution of the terms of the Chicago award for pay and hour of labor in the Scotia plant had been refused by the management. Scratch crews are working on the railway in the plant today.

North Sydney, N. S., Nov. 23—(Later)—Coal has been sent to the pier and the steel plant this morning, and unless the workers, who are to hold a meeting this afternoon, decide to refuse to dig coal to be handled by men working in defiance of the strike order, the company officials are confident of keeping the railway in operation. In the hope of averting the threatened strike, Thomas S. Johnson, superintendent of the Scotia railway, offered to bring the rates of pay here up to the level of those paid at the Sydney plant and to grant whatever further demands that might be given by the Dominion Steel Corporation. The offer was refused by the railroaders committee, who were accompanied by James Murdock, vice-president of the Brotherhood of Railway Trainmen. The committee also refused an alternative offer to refer the dispute to a board of conciliation, but offered to refer the matter to the railway board of adjustment No. 1.

THE BY-ELECTIONS

Farmer Wins in East Elgin—Government Victor in Yale.

Toronto, Nov. 23.—S. S. McDermand, nominee of the United Farmer's party, was elected in the by-election of East Elgin in south western Ontario yesterday, receiving 3,063 votes as against 2,855 for J. L. Stansell, Conservative and 1,929 for W. G. Charlton, Liberal. Since confederation East Elgin has returned a Conservative twelve times and a Liberal four and it is considered a government stronghold.

Calgary, Nov. 23.—"So far as I can see, the victory in East Elgin is an indictment of the present government of Canada, in particular, and of the political party system in general, and an expression of confidence in the farmers movement," said W. H. Wood, president of the United Farmers of Alberta last evening.

Vernon, B. C., Nov. 23.—With available figures at a late hour last night showing that J. A. MacKelvie, government candidate, had received 4,891 votes against 4,491, recorded to Col. C. E. Edgett, the independent candidate's supporters concede the Yale by-election, as the few small polls to hear from could not materially affect the result.

Telephonic communication is difficult with some of the outlying districts and returns from these may not be received until this afternoon.

EXTRA DIVIDEND OF IMPERIAL OIL

Toronto, Nov. 23—Imperial Oil, Ltd., which gives out no financial statement, has declared an extra dividend of $1.50 a share, to the regular quarterly dividend of 75 cents a share. The bonus will be paid out of the 1934 Dominion of Canada Victory bond issue (fractions to be adjusted in cash) on December 18 to shareholders of record December 15. The regular dividend of 75 cents a share will be payable on November 30 to shareholders of record November 23. The par value of Imperial shares is now $25 and the total disbursements to shareholders this year would therefore be $4.50 or equivalent to 18 per cent.

CONTESTING YALE CONSTITUENCY.

Colonel C. E. Edgett, rancher, of Vernon, B. C., soldier-farmer-liberal candidate Yale federal by-election.

OPENING THE NEW BASEBALL OFFICES

Matter of White Sox Share in World Series Money—Late Sport News.

Chicago, Nov. 23—Records of the old National Baseball Commission have been transferred from Cincinnati to Chicago in preparation for the opening of offices for Judge Land as ruler of the major leagues here.

One of the first important decisions expected, according to reports, is the division of about fifteen thousand dollars among members of the White Sox team which earned second place money in the 1920 race. Strong opposition has arisen in some quarters to the proposal to exclude from shares the seven former White Sox players under indictment for participation in "throwing" the 1919 world's series.

The remaining members of the 1920 Sox team have voted to split the sum into sixteen and one-half shares, making about $900 apiece and excluding the seven suspended players.

New York, Nov. 23—Johnny Evers, new manager of the Chicago Cubs, plans to leave for Chicago tomorrow to take up his duties. Asked as to reports of a big trade between the Cubs and the Cincinnati Reds, he said:—"There is nothing to it."

New York, Nov. 23—Prominent society women in New York, headed by Mrs. Vincent Astor, will be patronesses at boxing bouts, in the ball room of a hotel on Dec. 14. The contestants will be members of recently organized clubs of wayward boys.

New York, Nov. 23—Buck O'Neil, coach of the Columbia University football team, will be asked to return next season. Although the blue and white won only four games out of its seven, the feeling prevails that O'Neil made a good showing in this first season.

New York, Nov. 22.—(By Canadian Press)—At 11 o'clock tonight the 23rd hour of the six day bicycle grind all fifteen teams were even, with 446 miles and four lays. The previous record for the time was made by Lawson and Drobech in 1914 was 516 miles, 50 laps.

New York, Nov. 23—Edouard Horemans, European billiard champion, has declined to accept a challenge to meet Willie Hoppe, world's champion, in a match before the end of this year. Horemans expressed a desire to meet the champion in next February or March. He said he wanted to be absolutely sure he was in best form first.

New York, Nov. 23—(Canadian Press)—Another record crowd of horsemen assembled this morning for the second day's business at the Old Glory horse sale. Among those present were John F. Young of Readville, W. H. Cocher of Hartford, and G. L. Blodgett of Syracuse. Two Canadian buyers figured among the best bidders of the opening day yesterday. Miss Drealize, three-year-old brown filly, by Peter the Great, Drealize, by the Dreamer, went to R. Aylesworth, Kingston, Ont., for $400. Sir Richard Varney, three-year-old bay stallion, by Axworthy, was sold to George Gosselin, Quebec.

Baltimore, Nov. 23—Charles "Buck" Herzog, second baseman of the Chicago National League Club, who underwent a serious operation for intestinal trouble about two weeks ago, is again on his feet and plans to return to his eastern shore farm as soon as he feels strong enough.

Cincinnati, Nov. 23—The Cincinnati League Club yesterday secured Pitcher Elmer Jacobs from St. Louis by the waiver route. Jacobs was formerly with the Philadelphia club and went to St. Louis in the deal which took Lee Meadows to the Quaker City. Jacobs may be used in a trade, but it was said he probably would be taken south with the Reds in the spring.

Fredericton, N. B., Nov. 23.—Popular feeling here seems to favor the same action as taken at Moncton regarding hockey—either a general reinstatement of players or semi-professional teams to insure the fastest hockey obtainable.

STRENUOUS FIGHT WITH BIG EAGLE TO SAVE A BOY

Glendo, Wyo., Nov. 23.—It took the combined efforts of the Spaulding family yesterday to save eight year old Walter Spaulding from being carried away by a giant eagle at their ranch near here.

When the huge bird attacked the boy in the ranch yard, he grasped it by the neck and screamed for help. John, his seven year old brother, came to his rescue, and a third boy ran for help. Mrs. Spaulding beat off the bird with a stick and the eagle attacked her. She was saved when Mr. Spaulding came with a shotgun and dispatched the bird. It had a spread of eight feet.

The two boys were severely lacerated by the eagle's claws.

BUSINESS MAN MURDERED; A BLONDE SOUGHT

Police Say Signs of Riotous "Party" in Office

Henry T. Pierce Found With Head Crushed by Blows With Wrench—His Wife Speaks of "Trouble" Dream

Philadelphia, Nov. 23—Requests for the arrest of a blonde woman, driving a big red automobile, were sent broadcast by the police last night in connection with the killing of Henry T. Pierce, eastern manager of the Insley Mfg. Co., whose body, the head crushed with a wrench, was found yesterday in the rear of his office in this city. The motor car is said to have belonged to Pierce and bore Pennsylvania license tag No. 122-206.

Pierce, who was forty-five years old and married, had been struck over the head several times with a wrench and gas had been turned on in the room. Everything of value had been stolen from the body.

Pierce was last seen alive by persons who knew him when he entered his office late on Saturday night accompained by a young women who is described as "young and blonde". There was evidences of a riotious "party," the police say, in the office.

Mrs. Irene Pierce, widow of the slain man, said last night she was warned last night in a dream, that her husband was in trouble. "My dream seemed to foreshadow," said Mrs. Pierce, "and I was trying to warn my husband of danger when I woke."

OBJECT TO THE MAKE-UP OF N. S. COMMISSION

Halifax, N. S., Nov. 23—A resolution protesting against the Provincial government' selection of the commission to investigate the expenditure of road money in Nova Scotia, was passed here last night at a conference of the farmer, labor and Conservative members of assembly. Ten members signed the resolution which set forth that "the investigation involves the question of the conduct of your own government, which therefore should not appoint its judge and jury," and that, as federal monies were involved the federal government should have a share in the appointment of the commission.

The conference refrained from passing judgment on the character of the members of the commission as individuals, but asked that it be dissolved, that the federal government be asked to appoint one member of a new commission, who with one member appointed by the Nova Scotia government, should choose a third.

SEEKS DIVORCE FROM HAL CHASE

Cincinnati, Nov. 23—Mrs. M. Chase, yesterday entered suit for divorce from Hal Chase, former first baseman of the Cincinnati and New York Nationals now under indictment in Chicago, in connection with all-aged fixing of the 1919 world series.

She charges Chase with associating with other women, with spending money in gambling and dissipation.

NO IMPERIAL CONFERENCE UNTIL 1922

London, Nov. 23.—(Canadian Ass'd. Press)—Premier Lloyd George said in the House today that it was felt that public opinion in the empire had not yet had time to give their adequate consideration to the question of the readjustment of the constitutional relationship of the component parts of the empire recommended by the imperial conference of 1917 which would enable the constitutional conference to meet with any advantage next year. He hoped it would be possible for such conference to be held in 1922. It was at the desire of the dominions he said that this conference had been postponed.

Income Tax Cases

In the police court this afternoon the following were charged with failing to deliver a return of their income tax for 1918:—Herman Sivoolos, Humphrey J. Sheehan, Frank Scott, James H. Pullen, Thos. J. Phillips, Abraham Perchanok, Dr. F. H. Neve, H. L. McGowan, Fred E. Kee, Peter Campbell, E. Percy Howard, Hilton A. Belyea, J. Fred Belyea, Harry A. Belyea, E. J. Broderick, Oliver B. Akerley, Wm. Beatteay, sr., Stanley A. Williams, William Baxter, Robert J. Armstrong, and H. Colby Smith.

There are still eleven persons to be notified to appear in court but some are out of town and others are said not to be in a position to come to court.

L. P. D. Tilley appeared for the department.

Mr. Tilley said he understood some had paid a fine of $100 into court while others wished to explain why they had not made a return. He said the department had laid information for default of only one day. The cases were going on at press time.