

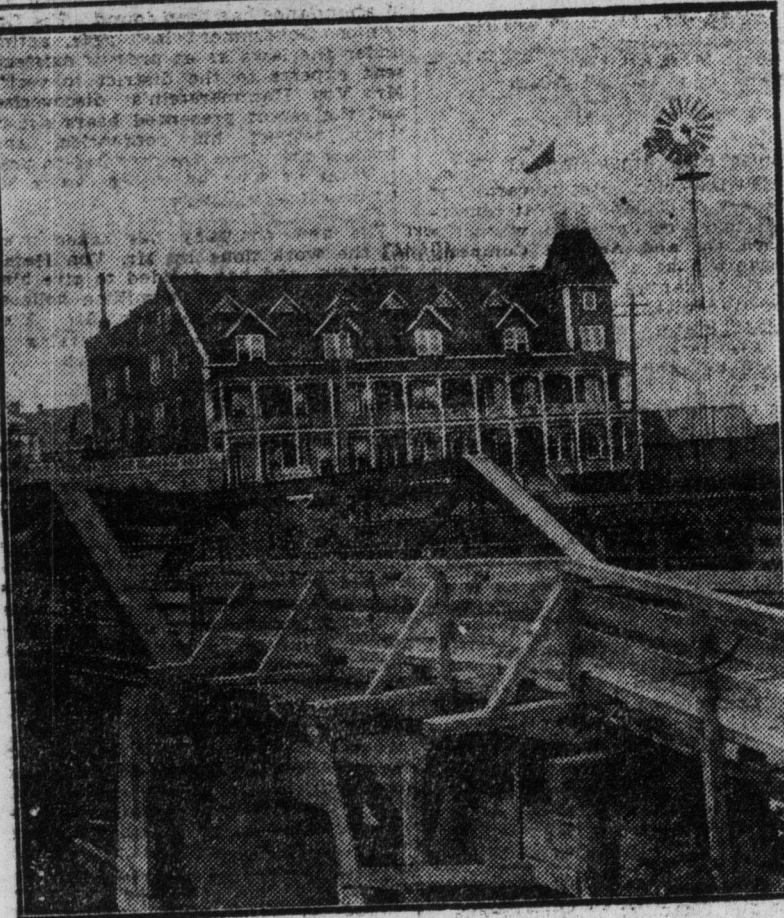

# PANORAMIC VIEW OF NEW LISKEARD

## Railway Facilities

No town in Ontario has better railway facilities than New Liskeard. The town is situated on the main line of the Timiskaming & Northern Ontario Railway, which connects it with all parts of the country via the Grand Trunk and Canadian Pacific at North Bay. The best municipal waterworks north of North Bay.



The Canada Hotel, From the Steel Bridge, New Liskeard

## Features of New Liskeard

- Cheap electric power for manufacturing purposes—\$18.00 per horsepower per year.
- Powerful fire-fighting equipment; low insurance rates.
- Only public General Hospital in north country.
- A \$20,000 public school.



Lady Minto Hospital, New Liskeard

# NEW LISKEARD TOWN LOTS ARE THE BEST INVESTMENT IN Northern Ontario

When buying real estate the purchaser is always sure of having **SOMETHING TO SHOW FOR HIS MONEY**, even if the investment is not well timed, and a profit is not realized.

The purchaser of a lot in the **LIVE AND GROWING** town of **NEW LISKEARD** is not only sure of having something to show for his money, but he is also sure of a **GOOD PROFIT** if he wishes to hold the property for a short time, and then re-sell.

Now is the time to buy if you wish to get in at the **RIGHT PRICE**.

These lots will never again be as cheap as I am offering them now, and it is only because I have secured control of nearly all the available property in town that I am able to sell on a small margin of profit.

Write me to-day for list of properties and map.

## GEORGE WEAVER

POST OFFICE BLOCK

NEW LISKEARD, ONT.

BOX 45

## Navigation Facilities

The best harbor and dock on Lake Timiskaming, Northern Ontario's largest lake, is at New Liskeard. All the boats plying on the lake call at this port, and there is a very considerable amount of traffic between all the towns on the lake. The rich mining camp known as South Lorrain is reached by the steamers.

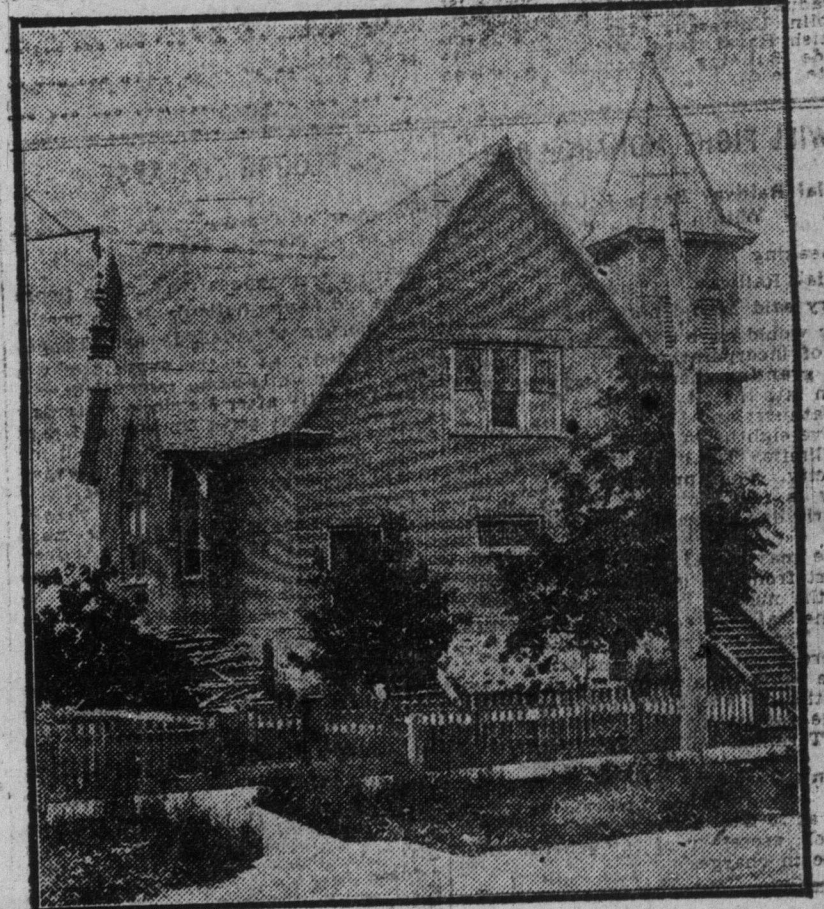

Presbyterian Church, New Liskeard

## Features of New Liskeard

- New Liskeard has six churches.
- A public library.
- Two chartered banks.
- Three first-class hotels and about seventy-five stores.
- There are twelve industrial institutions, including a large foundry, sash and door factories, cement works, brickyards, etc.



Public School, New Liskeard