FARMING AND LIVE STOCK PAGE

BEST BUNCH OF HORSES EVER SHOWN IN CANADA

The Prize Lists Were Good and It Brought Out the Best in the Stables.

The horse show wound up its sessions at the Union Stock Yards last night, and it is safe to say that it has been the most successful gathering of breeders at a winter show.

The building in which the show was held was not all that could be desired, nor was the hotel accommodation as efficient as some would desire, but, allowing for the fact that this year was an experiment, and that the Union Stock Yards Co. are preparing to put up an arena and provide for hotel accommodation, the future of the present site is settled.

The entries to the horse show in all were about 150, of which Clydesdales had 66, Canadian-bred Clydes and Shires 34, Shires 15, Hackneys 10, standard-breds 12, thorobreds 12, ponies 9 and heavydraughts 22.

The show of Clydesdale stallions was perhaps one of the best ever seen in Canada. Many breeders not formerly well-known over the province came out with extra good quality, while the amateur farmer felt that he stood a chance to compete as perhaps never before.

Thursday's Prize Winners.

Shire stallions, foaled in 1907:

1. Arthur Clark, Alloa, Ont., Solitaire.

Standardbred stallions, foaled in 1906:

1. Miss K. L. Wilks, Galt, Ormondo.

Standard-bred mares, foaled in 1906:

1. Miss K. L. Wilks, Galt, Okom Belle.
2. Miss K. L. Wilks, Vanity Oro.
3. Waldie Steen, Derry West, Ont., Woodbone Posey.

Thorobred stallions, foaled before 1906:

1. T. D. Elliott, Bolton, Ont., Buccleuch.
2. Paterson Bros., East Toronto, Ont., Halfling (imp.).
3. James Bovaird, Brampton, St. Basset.
4. Crow & Murray, Toronto, Milner.
5. M. A. & J. G. Barber, Toronto, Kapanga Horse.

Shetland pony stallions, any age:

1. Frank Gillies, Toronto, Goldfinder.

Shetland pony mares, any age:

1. T. A. Cox, Brantford, Tiny Kitt.

Champion Shire stallion, any age:

J. M. Gardhouse, Weston, Ont., Newnham Duke.

Class 8, Section 8—Champion standard-bred stallion, any age:

Miss K. L. Wilks, Galt, Ont., Mograzia.

Champion pony stallion, any age:

Graham, Renfrew Co., Bedford Park, Plymouth Horace.

Clydesdale stallions, foaled in 1905:

1. Smith & Richardson, Columbus, Ont., Black Ivory (imp.).
2. John A. Boag & Son, Queensville, Buttress (imp.).
3. Graham Bros., Claremont, Baron Laird (imp.).
4. T. H. Hassard, Markham, Ont., First Baron (imp.).
5. Graham, Renfrew Co., Ltd., Bedford Park, Craignair (imp.).
6. T. H. Hassard, Markham, Ont., Meaburn King (imp.).
7. Smith & Richardson, Columbus, Ont., Inheritor (imp.).
8. John A. Boag & Son, Queensville, Ont., Squire.
9. Neil Smith, Brampton, Ont., Imperialist Junior (imp.).

Canadian-bred Clydesdale and Shire mares, foaled previous to Jan. 1, 1906:

1. The Graham, Renfrew Co., Ltd., Bedford Park, Bell Rose.
2. The Dominion Transport Co., Ltd., Toronto, Lynedock Queen.
3. A. G. Gormley, Unionville, Ont., Burndennet Beauty.
4. C. A. Towers, Riverbank, Ont., Queenie.
5. James Neal, Woodbridge, Ont., Jessie of Woodlane.

Hackney stallions, foaled in 1906:

1. G. A. Cox, Brantford, Langton's Colonel.

Clydesdale stallions, foaled in 1907:

1. Smith & Richardson, Columbus, Dunure Wallace (imp.).
2. Smith & Richardson, Columbus, Huntley Pride (imp.).
3. J. M. Gardhouse, Weston, Ont., Lord Banchory (imp.).
4. T. D. Elliott, Bolton, Ont., Captain Kettle (imp.).

Clydesdale mares, foaled previous to Jan. 1, 1906:

1. Graham Bros., Claremont, Maid of Athens (imp.).
2. Smith & Richardson, Columbus, Floshend Princess (imp.).
3. W. J. Cowan, Cannington, Ont., Crosby Gem (imp.).

Canadian-bred Clydesdale and Shire stallions, foaled before 1906:

1. A. G. Gormley, Unionville, Independence.
2. P. Herold, V.S., Tavistock, Golden Chief.
3. Joseph E. Teeson, Thornhill, Golden Conqueror.
4. Hodgkinson & Tisdale, Beaverton, Mackenzie.
5. Crawford Bros., Brown's Corners, MacQueen's Champion.

Heavy draught geldings or mares, shown in single harness, 3 years old and over, to be sired by either a registered Clydesdale or Shire stallion:

1. Dominion Transport Co., Ltd., Toronto, Sir George (gelding).
2. J. W. Cowie & Son, Markham, Charlie (bay gelding).
3. J. W. Cowie & Son, Markham, Gypsy.
4. D. A. Murray, Bennington, Dougald (gelding).
5. Dominion Transport Co., Ltd., Sir Charles (gelding).
6. D. A. Murray, Bennington, Pride (gelding).
7. Jos. Russell, M.P., Toronto, Bob (gelding).

Friday's Winners.

Thorobred mares, foaled on or subsequent to Jan. 1, 1906—1, Crow & Murray, Toronto, Ethelbert; 2, Jas. Bovaird, Brampton, Mrs. Siddons.

Champion thorobred stallion, any age—1, Graham Bros., Claremont, Ont., Buccleuch (imp.)

Clydesdale mares, foaled on or subsequent to Jan. 1, 1906—1, A. G. Gormley, Unionville, White Heather; 2, Graham Bros., Claremont, Lady Baronson (imp.)

Pony mares, any age, any breed other than Shetland, 14.1 and under—1, T. A. Cox, Brantford, Berkeley Swell; 2, J. M. Gardhouse, Weston, Lady Smith; 3, J. F. Elliott, Oxford Centre, Lorena; 4, R. M. Jenkins, Todmorden, Lady Gray.

Champion Shire mare, any age—A. G. Clark, Alloa, Black Jewel (imp.)

Champion pony mare, any age—T. A. Cox, Brantford, Berkeley Swell.

Hackney stallions, under 15.2, foaled previous to Jan. 1, 1906—1, Graham & Renfrew Co., Bedford Park, Copmanthorpe Swell (imp.); 2, G. H. Pickering, Brampton, Derwent Performer (imp.); 3, John A. Boag & Sons, Queensville, Blanch Surprise (imp.); 4, G. H. Hassard, Markham, Flat Top Swell (imp.)

Canadian-bred Clydesdale and Shire stallions, foaled in 1906—1, Chas. Groat, Brooklin, Hedgyn Cornerstone; 2, Donald Gunn & Sons, Beaverton, Dunrobin Baron; 3, John W. Cowie & Son, Markham, Sandy MacQueen; 4, Thos. A. Wood, Bradford, Sandy Montgomery; 5, Robert Martin, Wexford, Souter Johnnie; 6, Alex. Doherty, Ellesmere, Sweet William; 7, H. A. Mason, Scarboro, Charlie Curran.

Canadian-bred Clydesdale or Shire stallion, any age—Thos. Mercer, Markdale, Ont., Royal Albane.

Canadian-bred Clydesdale and Shire mares, foaled in 1906—1, Hodgkinson & Tisdale, Beaverton, Ont., Barron's Queen; 2, Smith & Richardson, Columbus, Ont., Lady Glenlivet; 3, Arch. Coulson, O'Sullivan's Corners, Nellie Blythe; 4, Wm. Wagester, Tavistock, Royal Daisy.

Canadian-bred Clydesdale and Shire mares, foaled on or subsequent to Jan. 1—1, John Graham, Derry West, May Queen; 2, John Johnston, Woodbridge, Lockwood Queen.

Champion Canadian-bred Clydesdale or Shire mare—Graham, Renfrew Co., Bedford Park, Bell Rose.

Champion mare—Graham, Renfrew Co., Bedford Park, Bell Rose.

Champion Hackney stallion—Graham Bros., Claremont, Colorito (imp.)

Heavy draught team in harness, geldings or mares, to be sired by a registered Clydesdale or Shire stallion—1, J. W. Cowie & Son, Markham, Charlie Gypsey; 2, D. A. Murray, Bennington, Dugald Pride; 3, Alex. Doherty, Ellesmere, Glen Forward, Jake Scott; 4, Joseph Russell, M.P., Bob and Bill.

Clydesdale stallions, foaled in 1906—1, Graham, Renfrew Co., Bedford Park, Top Spot (imp.); 2, T. H. Hassard, Markham, Dunure Nikko (imp.); 3, Smith and Richardson, Columbus, Dunure Pebble; 4, T. H. Hassard, Markham, Dunure Robert (imp.); 5, Smith & Richardson, Prince Ascot; 6, John A. Boag & Son, Queensville, Timothy (imp.); 7, W. J. Cowan, Cannington, Gay Sprig (imp.); 8, T. D. Elliott, Bolton, Abbots Hall (imp.); 9, Smith & Richardson, Columbus, Dunure Allan (imp.)

Champion Clydesdale stallion, any age—Graham Bros., Claremont, Sir Marcus (imp.)

FARMERS AND FONES

Chinguacousy Township Asks Ontario Government for Aid Under Act.

The lieutenant-governor in council may authorize an officer of the department of public works, or of the department of agriculture, or any other officer at the seat of government at Toronto to superintend the carrying out of this act, and to direct and advise any municipal corporation in the establishment or operation of any works authorized by this act and the proceedings necessary thereto. Ontario Telephone Act, 1908.

By reason of and led by this clause, appearing in the Telephone Act passed in 1908, Messrs. T. H. Elliott and John Richardson of the Township Council of Chinguacousy came to Toronto yesterday to interview the authorities above set out as to the construction of the proposed municipal telephone line in this progressive township.

What they want to know is, what is the form that the subscribers must sign? How is the bylaw to be drafted? Who owns the system when completed? Can the council turn the system over to a commission to operate it?

With this thirst for information these gentlemen interviewed Hon. Mr. Duff, minister of agriculture, and Hon. Dr. Reaume, minister of public works. The ministers informed them that no steps had yet been taken to set apart machinery for this purpose, and referred them to the chairman of the Ontario Railway Board, on whom under clause 14, the onus of fixing the government standard is laid.

Thus this council, with a mandate from the people to go ahead with a municipal telephone plant, is for the moment at a standstill until the promised departmental assistance is forthcoming. In the meantime, the ministers who were interviewed by the farmer-councillors have promised to look into the matter. Mr. Sam. Charters, M.L.A., might also turn in and get the machinery put in motion.

SALE CALENDAR.

Messrs. Hall & Son's sale of horses, milch cows and implements at Charnachy farm, Pickering, Jan. 19.

Dr. Sproule, M.P.'s, sale of 45 Shorthorns at the Markdale House, Markdale, on Jan. 19.

Charles Harper's sale of farm stock, implements and Shorthorn bull at Scugog, Jan. 20.

John Henderson's sale of Yorkshires, Dorsets, cattle, horses, etc., at Cherrywood, March 10.

Dorland's sale of Yorkshires and Ayrshire cattle at Union Stock Yards, West Toronto, Feb. 5.

John Cornie & Son's sale of imported and Canadian-bred Clydesdales, milch cows and implements at his farm near Markham in February.

YORKSHIRES AND AYRSHIRES.

Farmers desiring a pure bred Yorkshire boar or sow, or an Ayrshire cow of the right kind, should reserve Feb. 6 for attendance at the Donlands sale at the Union Stock Yards at West Toronto.

Liquor and Tobacco Habits

A. McTAGGART, M.D., C.M.
75 Yonge St., Toronto, Canada.

References as to Dr. McTaggart's professional standing and personal integrity permitted by:

Sir W. R. Meredith, Chief Justice.
Hon. G. W. Ross, ex-Premier of Ontario.
Rev. N. Burwash, D.D., President Victoria College.
Rev. Father Teefy, President of St. Michael's College, Toronto.
Right Rev. A. Sweatman, Archbishop of Canada.
Rev. Wm. MacLaren, D.D., ex-Principal of Knox College, Toronto.

Dr. McTaggart's vegetable remedies for the liquor and tobacco habits are healthful, safe, inexpensive home treatments. No hypodermic injections, no publicity, no loss of time from business, and a certain cure. Consultation or correspondence invited. 267

WILL PUNISH SEVERELY FRAUD IN PEDIGREES

Clydesdale Men Re-Elect the Old Board Entire and Hustle Thru New Rules of Record.

The Clydesdale Association of Canada held their annual meeting at the King Edward Hotel on Thursday evening with one of the biggest attendances of its history. President John Bright was in the chair, and as the voting this year was by ballot everyone who got a vote had to pay up all his fees. This took time and it was late before business was done.

And there was considerable business done. Geo. Pepper called the attention of the association to the charges being made by the Grand Trunk for horse cars bringing back horses from the shows.

R. E. Gunn of Beaverton and R. M. Holtby of Manchester advocated a move whereby some of the money of the association should be given to prizes for amateurs in the breeding classes at our shows so as to allow more of our young farmers to get into the prize lists and be encouraged to breed the best.

As Wm. Smith thought that this was a question of finances, he would favor Mr. Gunn making it a notice of motion and bringing it up next year. Mr. Gunn decided so to do and it is almost certain that something will eventually be done along the lines he suggested.

It is also likely that a penalty fee will be in future put on all registrations not made within a specified time. The fees are already lower than in other countries and it is proposed to make the fee for recording one dollar up to a year old and after that double the fee.

John Bright in his address referred eulogistically to the late Henry Jeffrey of Whitby, Col. McCrea of Guelph and Wm. Smith for their work in founding the association 22 years ago.

In order to cover the difficulty importers find in knowing the amounts of recording fees to be sent from Scotland, it was decided to make a flat rate of $2 for females and $3 for males to members.

Mr. Smith and Mr. J. W. Brant are to go to Chicago to interview American Clydesdale Association to arrange for better terms on registering Canadian stock that is being shipped to the States. John Bright would refuse to recognize their U. S. books until some remedy was given.

A case of alleged fraud in recording pedigrees is now before the courts, and by the remarks freely expressed at this meeting, all offenders are going to be strictly dealt with in future. A resolution was passed making it necessary for owners of four cross to make a statutory declaration to accompany their applications. "Our records must be above reproach," said the president, "and we are going to see that no fraud can be committed."

In the re-election of the old board they have a good lot of men, but the feeling is growing strongly that the offices should be passed around to other breeders as there are just as good men outside who do not press their claims as are those who have been on the inside so long.

HORSE BREEDERS MEET.

The annual meeting of the horse-breeders was held yesterday morning in the King Edward with President Wm. Smith in the chair. There was only a fair attendance.

Receipts for last year were $5830, which was practically all used up. The report of the executive recommended that further discussion of the plan for stallion inspection be arranged for by the minister of agriculture among the breeders of Canada.

COWIE'S GOOD HORSES.

In the heavy draft gelding class on Thursday, J. W. Cowie & Son of Markham, who are shortly to hold a dispersion sale, won first three prizes. The Dominion Transport Co. own the first prize one, having purchased it from this firm for a big figure.

To Compel Sanitary Stock Yards.

ALBANY, N.Y., Jan. 14.—A bill was introduced in the assembly to-day providing that all stock yards, whether already erected or about to be erected, must be built of steel and concrete, with flooring of concrete or brick. No wood is to be used except for partitions, gate or roofing. They are to be equipped with proper drainage and sanitary appliances.

Violation is made a misdemeanor punishable by $1000 fine or one year imprisonment.

SPROULE'S SALE.

Dr. Sproule of Markdale will sell 45 head of choice Shorthorns at Markdale next Tuesday. Breeders will find a large number to choose from and they will be used right. Capt. Robson is the auctioneer, which will ensure the visitor all consideration.

Remember the date.

HARNESS MAKERS WILL BOYCOTT WHOLESALERS

Retail Merchants' Campaign Agains Departmental Stores Endorsed.

The Master Harness Hakers' Association of Ontario yesterday afternoon unanimously adopted a resolution pledging the membership to refuse to place orders with the wholesale houses which sell retail to liveries or individual purchasers.

J. B. Moat and W. McBride were appointed as a standing committee on organization.

James Pease presented the auditors' report showing a balance of $169.

The report of the grievance committee was made by W. McBride. One direct charge had been made. The committee recommended that the secretary be instructed to communicate with the wholesale house involved. The recommendation was adopted.

Fraudulent Advertising.

A resolution was adopted calling upon parliament to enact legislation for the suppression of fraudulent advertising.

The secretary was instructed to write requesting the co-operation of the Canadian Manufacturers' Association, in the effort to prevent wholesalers selling at cost.

The Retail Merchants' Association was commended for its efforts to secure legislation to legalize the imposition by municipal councils of license fees on merchandise from departmental stores in other cities.

The executive was authorized to communicate with the National Master Harnessmakers' Association of the United States with a view to affiliation. The following officers were elected: President, J. B. Moat, Toronto; first vice president, H. Spang, Ringwood; second vice-president, J. Finlayson, Hamilton; third vice-president, C. Prender, Listowel; fourth vice-president, G. Hancock, Port Hope; fifth vice-president, W. Wrigney, Ingersoll; secretary, G. B. Colthurst; treasurer, H. Woolnough; auditors, James Pease and D. Gregg.

Executive committee: the president, secretary, treasurer, Messrs. Pender, Thomson and Lugsdin.

Thos. Smith, Strathroy, was elected convenor of that district.

HARPER'S SALE.

Charles Harper of Scugog offers on the 20th some fine feeders, grade sheep and Durham milk cows just freshened. A Shorthorn bull, Cyclone's Victor, bred by T. C. McAvoy of Balsam, and of the right kind, aged three years, will be sold. He will bring a good price for beef, and any farmer will not go estray in purchasing the animal. A good horse, well suited for a hunter, is another attraction. He stands 16 hands and will clear any hedgerow the country will show. Trains will be met at Port Perry if parties will notify Mr. Harper of their intentions.

HALL'S SALE.

It will pay farmers to attend Hall & Son's sale at Pickering on Tuesday next. Their splendid line of almost new implements, new buggies and cutter, hay, machinery, etc., will save money for someone.

Also the black carriage team, most suitable for a hearse team, are worth any man's money. A Clyde filly rising 3 years is hard to beat, while her mother, a successful brood mare, in foal to Sir Arthur, imp., will be a good investment. Other young horses and foals are good. A team of general purpose aged horses have a pile of work in them also.

In milk cows, there will be some good bargains, for a good milk cow now soon pays for herself. Several of these cows are fresh or to freshen soon, while others come in in the spring. The young stock are of the growthy kind.

As this is a big sale and as there is some furniture to be sold also, the people will need to be on hand early. The proprietors are leaving shortly for the northwest and everything has to be disposed of. Anyone coming by train will be met at Pickering G. T. R. if they notify the proprietors.

HOLSTEIN MEETING.

The twenty-sixth annual meeting of the Holstein-Friesian Association of Canada will be held in Association Hall, corner Yonge and McGill-streets, Toronto, on Thursday, February 4th, 1909, at 9.00 o'clock a.m. The executive committee will meet on Wednesday, February 3rd, at 10 o'clock a.m. in the Iroquois Hotel. J. W. Richardson gives notice that he will move an amendment to article 6, section 8, owing to customs regulations regarding imported animals. James Rettie gives notice that he will move an amendment to article 6, section 2.

Year for Bigamy.

Daniel M. Horrigan, 120 Sherbourne-street, was sentto jail for a year from morning police court upon conviction for bigamy. He was first arrested for non-support.

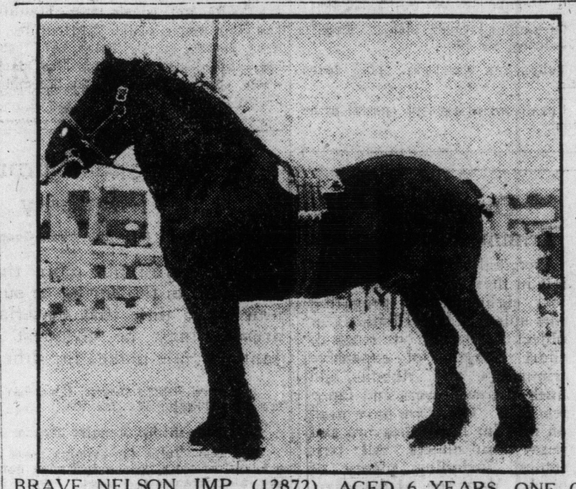

BRAVE NELSON, IMP. (12872), AGED 6 YEARS, ONE OF HASSARD'S STRING AT THE SHOW.

AUCTION SALE

—OF—

HEAVY AND LIGHT HORSES, CATTLE AND FARM IMPLEMENTS, the property of

MESSRS. D. HALL & SON, PICKERING,

At Charnachy Farm, on

TUESDAY, JAN. 19, 1909.

HORSES.

1 black span Mares, 5 and 6, good for hearse team.
1 black Driver, 3 years.
1 black Team, aged.
1 Clyde Mare, bred to Sir Arthur, aged 14.
1 Clyde Filly, 2 years, eligible to register.
1 Horse, H.D., 3 years.
1 Colt, H.D., 1 year.
1 Colt, H.D., 2 years.
2 Foals.

CATTLE.

6 Milk Cows, in Milk.
4 Fresh Milk Cows.
15 Young Grade Cattle.
4 Calves.

The Implements are all nearly new and a complete set for a large farm. Hay, roots and furniture.

TERMS: Till Oct. 1 on usual items. The proprietors are going west. Sale at 12 o'clock sharp. Lunch at 11. Three miles from Pickering Station, G.T.R. 55

W. B. POWELL, Auctioneer.

An 18 Gauge Galvanized Bucket Litter Carrier

like the BT, with their track which is heavier per foot than any other, is a machine which will net wear out. It is used seven days a week. Saves many steps and much disagreeable work. You do not have to climb through the mud or shovel paths if you have a BT carrier with their strong overhead track.

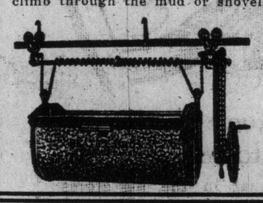

Information free showing what advantages the BT carrier has.

Special offer during January.

Write:

BEATTY BROS.
FERGUS ONT.

BAIN HEAVY TEAMING SLEIGH THREE BENCHES

ESPECIALLY ADAPTED FOR TEAMSTERS' USE.

TRACK, 3 FEET FROM CENTRE TO CENTRE OF RUNNERS.
HEIGHT, TO TOP OF BOLSTER, 19 INCHES.
SHOES, 2 OR 2 1-2-INCH FACE.

WE ALSO MAKE A SIMILAR SLEIGH WITH TWO BENCHES, ONE-HORSE SLEIGHS, SLOOP SLEIGHS—IN FACT A FULL LINE FOR ALL PURPOSES AND CAN FURNISH THEM WITH BOLSTERS OR LOG BUNKS ACCORDING TO THE REQUIREMENTS.

BAIN SLEIGHS ARE FAMOUS FOR THEIR CARRYING CAPACITY

MASSEY-HARRIS CO. LIMITED Sole Sales Agents.

915 King St. West—Toronto 25tf

Great Combination Sale AT AUCTION

ON FRIDAY, FEBRUARY 5th, 1909,

—AT—

Union Stock Yards, West Toronto, Ont.

A LARGE NUMBER OF HIGH-CLASS

AYRSHIRES AND YORKSHIRES

Contributed by the following well-known breeders:

By A. A. MORDEN & SON, Lake Ontario View Farm, Wellington, Ont.:

His entire herd of high-class Ayrshires, consisting of 20 head, eleven of which are cows in calf to the grand stock bull. This is one of the best producing herds in Ontario and combines various extractions from the well-known herds of A. Terril, Wooler, Alex Hume and Wm. Stewart, Menie, Ont.

By DONLANDS FARM, Donlands, Ont.:

Eleven head of choicely-bred Ayrshires, consisting of three freshly-calved cows, two yearling heifers, four yearling bulls and two bull calves. These cattle are from some of the best herds of Canada and are of high individual merit.

Thirty Yorkshire swine, all ages, the majority of which are bred to an imported boar, and are all of the quick-feeding quality so much desired.

By R. E. GUNN, Dunrobin Farm, Beaverton, Ont.:

A fine lot of choice young boars, fit for service, the choicest selection of his large herd.

By F. M. CHAPMAN, Pickering, Ont.:

A number of fine young sows, in pig.

TERMS: Cash, unless otherwise arranged before sale.

For Catalogues and further particulars, etc., write

A. Leitch, Manager Donlands Farm, Donlands, Ont., or A. A. Morden & Son, Wellington, Ont.

Mr. George Jackson, Port Perry, Auctioneer.

SAMPLE COPY FREE

Would you like to have a sample copy of **The Farmer's Advocate and Home Magazine?**

THE BEST AGRICULTURAL AND HOME PAPER

on the American Continent. No progressive farmer can afford to be without it. Published weekly. Only **$1.50 per year.** Drop postcard for free sample copy.

AGENTS WANTED. Address:

"THE FARMER'S ADVOCATE."

Mention this paper. London, Ont.

Foresters Banquet.

The twenty-second anniversary banquet of Court North Toronto (Canadian Order of Foresters) was held at Williams' Cafe, many high court officers being present. Bro. T. W. Gibson, H.V.C.R., congratulated the court upon their success. Geo. Falkner, H.S.; Dr. Stanley and D. A. Lynn, C.R., also spoke.

CREDIT AUCTION SALE

Horses, Cattle, Sheep, Hogs, Etc. the property of CHARLES HARPER, SCUGOG,

at his farm on

WEDNESDAY, JAN. 20, 1909.

The following stock will be sold without reserve:

1 team horses, 1 team H.D. colts, 1 big horse (good hunter and jumper), 2 milk cows 4 high-grade milk cows (fresh), 4 fat cattle, 6 young cattle, 1 Shorthorn bull (Cyclone's Victor) 59825, 17 grade Shropshire sheep, 1 brood sow (Berkshire, bred), young Berkshire sows and shoats, implements, etc.

TERMS: 10 months' credit on usual terms.

Trains met if notified.

GEO. JACKSON, Auctioneer.

555

Found Dead.

Daniel McAuliffe was found dead in his bed at 519 East Queen-street yesterday morning, with his five-year-old son asleep by his side.

He leaves two sons. He was employed in the street commissioner's department.

FARMS FOR SALE.

TWO FARMS FOR SALE, NEAR LOCUST Hill, 25 miles from Toronto, centre of rich farming district; clay loam; good buildings and fences. Write for particulars to A. C. Reesor, Locust Hill, Ont.

CHOICE DAIRY, STOCK AND GRAIN farm, 100 acres, 16 miles from Toronto, good buildings, fences and water; exceptional conveniences. Apply Box 7, World.

100 ACRES — COUNTY ONTARIO. Pickering Township, 7th Con., Lot 27. First-class clay loam, spring creek, brick house, bank barn, easy terms. R. W. Ward, Claremont, Ont.

$2700 BUYS 75 ACRES, GOOD CLAY loam, in Township King, west of Aurora, good house, barns in fair condition, fences good; remember this farm is not sandy nor hilly; we are offering at ridiculously low price. Noller & Hill, 71 East Adelaide. 246

FARMS TO RENT.

SMALL FARM TO RENT—TWENTY acres, barn, suitable for butcher or market gardener; will lease for five years if desired, to right person; 1 mile from Whitby. Apply to Miss E. Hood, Whitby. 25

FOR SALE—SEVENTY-FOUR ACRES, Markham Tp., convenient to school, church and P.O. All plowing done and in good condition. Apply James Cross, Victoria Square. 6tf.

FARM FOR RENT—ABOUT 50 ACRES, three and one-half miles from city limits. Box 34, Postoffice, Toronto. 35

FARMS WANTED.

WANTED TO RENT — A 100-ACRE farm in Markham, Scarboro or Pickering. Apply Box 83, World. 83

WANTED—A FIRST - CLASS STOCK farm in exchange for Toronto house property. The houses are new and very central, and well rented; might exchange for a good fruit farm. The farm property must be free from all incumbrance. Apply 22 Yonge-street Arcade. 246

FOR SALE OR EXCHANGE.

FRUIT FARM OR OTHER RURAL properties—exchange for city house property. West Toronto Building and Real Estate Exchange.

DAIRY FARM FOR SALE.

DAIRY FARM—GOOD STABLE WITH concrete floor, also fruit and gardening land. Box 4, World Office, Hamilton.

FOR SALE.

FOR SALE—TWO COWS; GIVE LOTS of milk. John Wood, 280 Woodbine-avenue.

FOR SALE—YOUNG, FRESH CALVED cow; calf by side; a grand milker. Price $55, or will exchange for fat cow; also a nice delivery horse; price $55. Tryout given. Apply H. A. Jiggins, 150 Coxwell-avenue, near Woodbine.

FOR SALE—YORKSHIRE PIGS; EMBden Geese, Pekin Ducks, Houdans, White Wyandottes, and Buff Cochin Bantams. W. E. Disney, Greenwood, Ont. 355

HORSES AND CARRIAGES.

A GENTLEMAN WHO HAS BEEN compelled to leave the city and go abroad, owing to failing health, has for private sale his entire stable outfit of horses, rubber-tired runabouts, speeding cutter, sleighs, brass and rubber-mounted harness, saddles and bridles, blankets, stable utensils, etc., all in first-class condition, like new, to be sold together or separate, including the following first-class horses: "Fashion," a standard bred bay mare, 6 years, 15.2 hands, sired by "Reflector," with a mark of 2.12¼; out of "School Girl," by "Barry Boy," with grand action, and a lovely driver; also "Baron," 7 years, 15.1 hands, sired by that well-known imported hackney "Churchill," with ideal manners, thoroughly quiet, has been driven by a lady for months; also "Tibby," brown mare, 13.1 hands, an extra good saddle and driving cob, thoroughly quiet and used to children; the above are all quiet, thoroughly broken, extra good looking and kind for any person to drive, and warranted perfectly sound. The above outfit was put together regardless of cost, but they must be sold for the highest offers before Monday, for cash only. They can be seen and tried at stables, 41 D'Arcy-street, off McCaul, by intending purchasers only. Long distance phone, College 483.

POULTRY FOR SALE.

ROSE COMB RHODE ISLAND RED Cockerels at $1.00 each, also a few pullets at bargain prices. Orchard Hill Poultry Farm. H. A. Schmidt, Prop., Hespeler, Ont. 2625

WHITE WYANDOTTES, PULLETS and hens, cockerels and Rhode Island Reds for sale. Address Lock Box 28, Pickering. 6tf

HELP WANTED.

FARM HAND, ALL ROUND GOOD man, married, who understands up-to-date farming, good with horses and cattle, abstainer, good references required, permanent place, state wages and experience, commence April or soonr. Apply Box 65, World Office. 5625

6 SITUATIONS WANTED.

FARM HAND WISHES WORK FOR board; good with cattle and horses. Box 62, World.

POULTRY WANTED.

TO C. RHODE ISLAN DRED PULLETS wanted, well bred and colored. Apply, stating price for pens, to M. S. Chapman, Pickering, Ont.

MILK WANTED.

WANTED—TWENTY CANS OF MILK. State price. Box 70, World.

WHITE LEGHORNS.

FOR SALE—PEN THOROUGHBRED S. C. White Leghorns, ten hens, headed by cock bred from J. H. McCormack's best pen, 1907; price $12. G. B. Prangley, Dawn Mills, Ontario. 52

PUDDY BROS.
—LIMITED—
Wholesale Dealers in Live and Dressed Hogs, Beef, Etc. 25
Offices: 35-37 Jarvis St

C. CALDWELL & CO.,
WHOLESALE HAY, OATS AND ALL KINDS OF FEEDING STUFFS.
102 Front St. East (Hay Market)
TORONTO.
Phones M. 1986 and N. 840 Evenings. 25

JOSHUA INGHAM
Wholesale and Retail Butcher
Stalls 4, 5, 67, 69, 75, 77 St. Lawrence Market.
Phone Main 2412. 25