PICKING UP CHICAGO END

Police Trying to Find Yankee Connections of the Old Counterfeiter.

MEANWHILE STUART IS SILENT

Still Believed That the Johnston Gang is Mixed Up in the Present Case.

The authorities are making progress in unraveling the mystery with which William Stuart, the counterfeiter, has succeeded in surrounding all his operations. There is every reason to believe the end of the thread in the States will be picked up as well as those in different parts of Canada. The detectives are conducting their investigations with the greatest secrecy in the hope of not alarming Stuart's confederates. Raymond's Chicago connections are being carefully looked after. Several people around the Raymond Hotel say the proprietor has made a number of trips consuming three days during the summer, and on these occasions he explained that he had been to Chicago. It is suspected that these trips were made for the purpose of passing bogus money or to communicate with the other members of the gang. Tho the police have given out the report that Raymond was not suspected until he acted so suspiciously the night of Stuart's arrest, the authorities must have taken an interest in his actions as soon as they discovered four months ago that the old counterfeiter who was trying to get a plate of a Canadian bill made by Engraver Cooper, resided at the hotel. A year ago some spurious bills were traced to Raymond's Hotel, but accounted for as having come over the bar in the course of trade. This in itself was not a suspicious circumstance, but taken in connection a little later with the fact that Stuart, residing at the hotel, was trafficking in bogus money plates must have given the police the clue they were seeking.

Stuart Keeps Silence.

No one outside of the authorities is being permitted to talk with Stuart. He is kept in ignorance of all developments. Having pleaded guilty he has no use for a lawyer, and has no means of gaining information of what is going on in his case. He refuses to say how many bills he printed or where he circulated them, and will say nothing concerning his outside connections. At least this is the police version. It is exceedingly unlikely that the authorities would supply the press with information concerning any declarations Stuart might make incriminating his companions, at least until they were captured. It would be their policy to leave the impression that the old prisoner was not talking.

Stick to the Theory.

The detectives have not satisfied themselves by a good deal that the hand of the Johnstons is not in some way connected with the present case. Ira Johnston, the father, is dead, but it is no secret that his four sons, two daughters and wife are all expert counterfeiters. The location of these members of the family is right now being sought with great activity by the authorities. The girls were especially expert in forging the signatures for the false plates. These Johnstons are all educated people.

It was the appearance of John Johnston on the streets of Toronto that resulted in the capture of Ira, the father, and the seizure of all his expensive plates. Now the plates that took the elder Johnston sixteen months to make are completed with the photographic process in a few days. Certain it is that wherever the Johnstons are they will be found having a hand in counterfeiting. It is on this theory that the family is being looked up.

MINISTERS QUIT ALFONSO.

Premier Sagasta Tenders the Resignation of the Whole Cabinet.

Madrid, Nov. 10.—Premier Sagasta today tendered to King Alfonso the resignation of the entire cabinet.

The King will decide to-morrow whether he will accept the Ministers' resignations. The Cortes was informed of the crisis to-day, and will suspend its sittings until it is solved.

Should the King accord a continuance of his confidence in Premier Sagasta, the ministry will be modified, and probably the Ministers of War, Marine and Justice will be sacrified.

Plan War on Cunsumption.

Paris, Nov. 10.—Mutual aid societies recently found their exchequers depleted by consumptive patients and have consequently agreed to establish anti-tuberculosis sanitaria and dispensaries as branch departments, the recent congress having demonstrated their good results.

Would Not Succeed Gompers.

Indianapolis, Nov. 10.—President John Mitchell of the United Mine Workers of America has formally stated that he would not accept the presidency of the American Federation of Labor if it was offered him.

AT THE TOP.

It is a laudable ambition to reach the top of the ladder of success. But many a man who reaches the topmost rung finds his position a torment instead of a triumph. He has sacrificed his health to success.

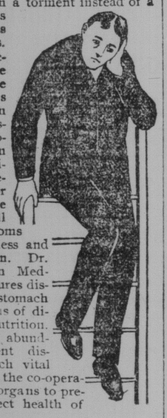

A man can succeed and be strong if he heeds Nature's warnings. When there is indigestion, loss of appetite, ringing in the ears, dizziness, spots before the eyes or palpitation of the heart; any or all of these symptoms point to weakness and loss of nutrition. Dr. Pierce's Golden Medical Discovery cures diseases of the stomach and other organs of digestion and nutrition. By perfect and abundant nourishment distributed to each vital organ it enables the co-operation of all the organs to preserve the perfect health of the body.

"For about two years I suffered from a very obstinate case of dyspepsia," writes R. E. Secord, Esq., of 11 Eastern Ave., Toronto, Ontario. "I tried a great number of remedies without success. I finally lost faith in them all. I was so far gone that I could not bear any solid food in my stomach for a long time; felt melancholy and depressed. Could not sleep nor follow my occupation. Some four months ago a friend recommended your 'Golden Medical Discovery.' After a week's treatment I had derived so much benefit that I continued the medicine. I have taken three bottles and am convinced it has in my case accomplished a permanent cure. I can conscientiously recommend it to the thousands of dyspeptics throughout the land."

The "Common Sense Medical Adviser," 1008 pages in paper covers, is sent *free* on receipt of 31 one-cent stamps to pay expense of customs and mailing *only*. Address Dr. R. V. Pierce, Buffalo, N. Y.

A RENOVATED HUSBAND

A Thankful Letter from a Wife Who Reformed a Dissipated Husband With Tasteless Samaria Prescription.

She Says: "To-day He is a Perfect Man."

"I do not know how to express my gratitude to the Samaria prescription which you sent me some weeks ago. It has produced astonishing effects on my husband. My pen cannot express the feeling of gratitude I have. We owe to you my husband's life, who was a wreck in health and in business. To-day he is a perfect man, which he had not been for the last three years on account of the drink habit. Enclosed find money order for another treatment for a friend's husband, whose case is quite similar to my own husband's case."—Madame A. Villeneauve.

FREE SAMPLE and pamphlet giving full particulars, testimonials, and price sent in plain sealed envelope. Correspondence sacredly confidential. Enclose stamp for reply. Address The Samaria Remedy Co., 23 Jordan street, Toronto, Canada.

Also for sale at Bingham's Drug Store, 100 Yonge-street.

ALFRED McDOUGALL'S CONDITION.

Under the Care of a Physician—Case Will Go Over Several Weeks.

Alfred McDougall has not been taken to a sanitarium, but is still at his residence. He is under the care of his brother-in-law, Dr. Ogden. Discussing the case, Dr. Ogden said: "I know nothing of a plan at present to take Mr. McDougall to a sanitarium. It is true that he is in a frail condition, physically and mentally. Further, I can say nothing."

The preliminary examination will not take place when the case is called again Wednesday, but will go over for several weeks. There is no rush about this feature, as the grand jury must consider the case first. Everything points to the fact that the accused will have his sanity inquired into legally before a trial. If he is declared to have been at the time of the peculations mentally irresponsible, that will end the case, but a trial by jury will be necessary to dispose of it in this manner. If he is committed to an asylum at present, and is ever discharged as cured, then he must be tried for the shortage as solicitor of the province. If insanity is alleged, as defence, it must then be determined by the jury. This is the only way his mental condition can figure in the case, and the defence must begin this action, otherwise the case will go to trial in the ordinary way. Thru a typographical error, Dr. McCullough's name was published as one of the bondsmen for $1500. It should have been Dr. MacCallum of 13 Bloor-street. Dr. McCullough was not asked to sign the bond.

SUITS IN THE HIGH COURT.

Action Over Stock Deal Dismissed With Costs.

In the Non-Jury Assize Court yesterday, Chancellor Boyd directed judgment to be entered in the case of Loudon v. Eby, dismissing the action with costs. The plaintiff, George A. Loudon, of this city, sued Joseph F. Eby, Hugh Blain, W. J. McMurtry and F. J. Tennant for $450, said to be purchase money for shares in the Canada Specialty Company, Limited. Loudon swore he transferred 58 shares capital stock in the company to the defendants for $1000, $550 of which had been paid. The defence was that the agreement of sale was executed solely for the purpose of perfecting the title of the company to certain stock in trade.

An application was made at Osgoode Hall for the winding up of the Gee Electrical Company. The company assigned on Friday, and has assets of $15,000, with unknown liabilities.

The Court of Appeal resumed its sittings yesterday. Chief Justice Armour presided, and Justices Osler, Moss and Garrow were present.

Re Publishers' Syndicate. Judgment on this appeal has been handed out by Chief Justice Falconbridge. Connery's appeal is dismissed, with costs and Greig's and Parks' appeal allowed.

Standard Trading Company v Seybold. Appeal from Master heard at Ottawa weekly court. Judgment allowing defendant's appeal, with costs of motion before the Master and of this appeal to the defendant in any event, and ordering the plaintiff to give the defendant additional security by bond of $600 or by payment into court of $300.

Non-Jury Assize Court peremptory list for Tuesday, Nov. 11, at 10 a.m.: Hine v Toronto Junction, Farley v Sanson.

Single Court peremptory list for Tuesday, Nov. 11, at 11 a.m.: Canadian Electric v Lake Superior, Buffalo v Ames, Holstein v Cockburn, Youngson v Stewart, Black Eagle v Kendall.

Divisional Court peremptory list for Thursday, Nov. 13, at 10 a.m.: Waechter v Pinkerton, Dunlop v Ryckman, Hull v Allen, Whitesell v Reece, McNabb v Ziller, Keenoy v St. Thomas.

Pretty and Useful Souvenir.

The advent of the use of wireless telegraphy on a special Grand Trunk excursion train last month has been marked by the issuance of a very pretty publication by J. D. Macdonald, district passenger agent of the company, and his assistant, Charles H. Christie. The publication is of a highly artistic order, and thoroly befitting the important event which it chronicles in well chosen language. It will serve as a pretty as well as useful souvenir of the successful experiment of the new and wonderful system on their line. The occasion on which the telegraphy was used was the excursion of the General Passenger and Ticket Agents' Association when they were going to their annual convention in Portland, Me., on Oct. 14.

Moseley and His Men.

New York, Nov. 10.—The party of Englishmen now in this country with Alfred Moseley to study American industrial development, will leave New York Thursday morning next. Their first stop will be at Schenectady, where the locomotive building plant and electrical works will be visited. Then the party will proceed to Niagara Falls, Buffalo, Cleveland, Chicago, Cincinnati, Pittsburg, Washington and Philadelphia, returning to New York in time to attend the meeting of the Civic Federation on Dec. 8. After that date the delegation will divide into sections to study special lines of industrial progress. There are thirty persons in the party.

Wild Steers for Ontario.

There will be a carload of wild steers from the Northwest at the Guelph mid-winter Fair. It is expected that they will be purchased and fattened in Ontario, and that in this way it will lead to more cattle being purchased from the west.

LENNOX TRIAL WILL GO ON

Judge Osler Dismisses Motion to Have Petition Against Carscallen Set Aside.

THE KINGSTON CASE ADJOURNED

North Grey Liberals File Particulars of Several Charges Against G. M. Boyd.

The Lennox election trial will go on. At Osgoode Hall on Monday Judge Osler decided that the motion made to have it set aside should be dismissed. In handing out judgment His Lordship said: "It is not suggested that any actual impropriety has occurred, or that any wrong or injustice has been done. The objection is, therefore, a strictly technical one, and if we are to look for analogy or principle, I see no reason why we should go behind our rule of court, which does not include an agent.

"On every ground the objection fails and the motion is dismissed with costs to be taxed and added to the general costs of the case to be paid to the respondent in any event."

Postponed to Dec. 9.

The trial of the petition against E. J. B. Pense, Liberal M.L.A.-elect for Kingston, which was fixed for Nov. 25 at Kingston, has been postponed until Dec. 9.

North Grey Election Judges.

The judges in the North Grey case, which opens at Owen Sound to-day, are Justices Maclennan and Osler.

Other Charges in North Grey.

And still there are more charges in the North Grey case. It is alleged that G. M. Boyd, the Conservative candidate, offered money to W. J. Lang of Meaford to vote for him, and also that he intimidated and threatened Lang. It is also charged that H. G. Tucker of Owen Sound, an agent of Boyd, paid the traveling expenses of A. L. McIntyre from Listowel to Owen Sound; that H. G. Tucker, A. E. Little and Herbert Little, agents for the respondent, wrote intimidating letters to Robert Asher and other voters; that money was promised to Gustavus, John and David Logan; that William Boyd, an agent of the respondent, paid $5 to Gilbert Graham to vote for Boyd; that Frank McNeil was paid $5 for his vote. Objections are also taken to votes of John Harning and one Stephens of Owen Sound on the ground that they were employed by Boyd or someone on his behalf.

ON TOUR OF INSPECTION.

Party of Twenty-Five Leaves on Special for the Far West.

A party of twenty-five prominent business men left on the Grand Trunk Chicago Express last night for a three weeks' trip to Arizona, California and Nevada to inspect the mining properties of the Douglas Lacey Company, the local manager of the company, W. E. Watson, being the host. William Bunton, passenger agent of the G.T.R., Peterboro, is in special charge of the party, and has left nothing undone in making provision for their comfort. They have the handsome hotel Pullman car "Actium," with full staff of cooks and containing splendidly appointed compartments. The trip will be over 6000 miles. In the party are the following: Dr. Broad, F. T. Grafton, Barrie, Ont.; Dr. Bull, P. B. Forsyth, Grand Rapids, Mich.; Joseph Beech, London, Ont.; Ernest Beech, Stratford, Ont.; W. B. Clarke, Detroit, Mich.; John Curry, Cornwall; W. H. Eves, Newmarket; W. Halton, Peterboro; T. Kydd, Bowmanville; Thomas Legate, Orangeville; W. C. Myers, Dr. Ostrom, Saginaw, Mich.; Fred H. Outram, Port Hope; W. Patterson, Winnipeg; R. H. Rodger, Guelph; Isidor B. Snyder, Berlin; J. H. Taylor, Weston; John Watt, O. J. B. Yearsley, W. E. Watson, Toronto.

Three Fast Train to New York.

Passengers from Toronto to New York are now privided with frequent and comfortable service. The Grand Trunk Express, leaving Toronto 9 a.m., arrives in Buffalo 11.58 a.m., and connects with the famous "Black Diamond" Express, arriving New York 10.08 p.m. (except Sundays). Solid vestibuled train to Buffalo, with Pullman Parlor Car.

The "International Limited" leaves 4.50 p.m., daily, with wide vestibule coach and electric lighted cafe parlor car, serving meals "a la carte," to Buffalo, arriving 8.20 p.m., connecting for New York and arriving there 8.30 a.m.

The New York Express, leaving Toronto 6.15 p.m., carries dining car to Niagara Falls, serving supper "a la carte," and through sleeper to New York, arriving 9.33 a.m. Breakfast can also be procured on train. Reservations, information, etc., at Grand Trunk City Office, northwest corner King and Yonge-streets.

A Growing Optical Business.

The growth of the business of Mr. E. Culverhouse, optician, corner King and Yonge-streets, has been such that it has now taken the shape of the Culverhouse Optical Company, Limited, and Mr. Culverhouse has united with himself in the activities of the business Mr. A. M. Paterson, a very capable practical optician.

Buried Alive.

Tacoma, Wash., Nov. 10.—Despatches from Skaguay say that the Hoonah Indians recently buried alive a man who had epileptic fits.

WHEN YOU'RE RUN DOWN

just build up your system with the great **South American Nervine**, the health builder, blood maker and nerve food, that is quickest and most thorough in its action.

Will put every organ in the body in good working order speedily and permanently, through giving them a new nervous energy, and fills the system with health, vigor and rich, red blood.

J. W. Dinwoodie, of Campbellford, Ont., states: "For years I was troubled with nervousness and impaired liver and kidneys. I was treated by several doctors; tried every medicine. Last fall I procured a bottle of **SOUTH AMERICAN NERVINE.** I took but a very few doses and the nervous depression left my entire system. I will never be without it."

DR. VON STAN'S PINEAPPLE TABLETS allow the sufferer from indigestion to eat heartily and heavily of anything he likes while curing him, for the Pineapple actually digests the food, letting the stomach rest and get sound whilst you enjoy life.—Price, 35 cents. 9

DYSPEPSIA OF WOMEN

Requires Treatment Which Acts in Harmony With the Female System.

Letter from Mrs. Wright, President of Brooklyn, N.Y., Round Table, Proves this Claim.

A great many women suffer with a form of indigestion or dyspepsia which does not seem to yield to ordinary medical treatment. While the symptoms seem to be similar to those of ordinary indigestion, yet the medicines universally prescribed do not seem to restore the patient's normal condition.

Mrs. Pinkham claims that there is a kind of dyspepsia that is caused by derangement of the female organism, and which while it causes disturbances similar to ordinary indigestion cannot be relieved without a medicine which not only acts as a stomach tonic, but has peculiar utero-tonic effects as well; in other words, a derangement of the female organs may have such a disturbing effect upon a woman's whole system as to cause serious indigestion and dyspepsia, and it cannot be relieved without curing the original cause of the trouble, which seems to find its source in the pelvic organs.

As proof of this theory we beg to call attention to the letter from **Mrs. Wright**, of Brooklyn, N. Y., herewith published:

MRS. MAGGIE WRIGHT.

"DEAR MRS. PINKHAM:—For two years I suffered more or less with dyspepsia which so degenerated my entire system that I was unfit to properly attend to my daily duties. I felt weak and nervous and nothing I ate tasted good and felt like a stone in my stomach. I tried several dyspepsia cures, but nothing seemed to help me permanently. I decided to give **Lydia E. Pinkham's Vegetable Compound** a trial, and was happily surprised to find that it acted like a fine tonic, and in a few days I began to enjoy and properly digest my food. My recovery was rapid, and in five weeks I was a different woman. Seven bottles completely cured me, and a dozen or more of my friends have used it since."—MRS. MAGGIE WRIGHT, 12 Van Voorhis St., Brooklyn, N. Y.

How a Serious Tumor Case Was Cured.

"DEAR MRS. PINKHAM:—Some time ago I wrote you that my regular physician had made an examination and told me I was afflicted with a tumor in my womb. I had backache, headache, bearing down pains and very profuse menstruation. My limbs would ache so I could not sleep and I was very weak and nervous. I was bloated from my head to my feet. After receiving your letter I took **Lydia E. Pinkham's Vegetable Compound and Blood Purifier**, and followed all the rest of your advice as near as I could, and the tumor was expelled in pieces, and I regained my natural size. I continued taking your Vegetable Compound for a while longer and felt like a new woman. I cannot thank you enough for your kind advice and what your medicine did for me. It certainly **saved my life**."—MRS. PERLEY S. WILLIS, Vershire, Vt. (March 11, 1901.)

It would seem by these statements that women would save time and much sickness if they would write to Mrs. Pinkham for advice as soon as any incipient illness appears. Her advice is free, and has put thousands of women on the right road to recovery.

$5000 REWARD.—We have deposited with the National City Bank of Lynn, $5000, which will be paid to any person who can find that the above testimonial letters are not genuine, or were published before obtaining the writer's special permission. Lydia E. Pinkham Medicine Co., Lynn, Mass.

AN EXTRAORDINARY OFFER

Electric Belts in The Reach of All

We Are Selling the Best Electric Belt in the World at a Price Within the Reach of the Poorest Sufferer.

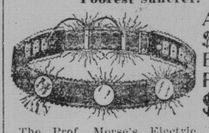

A $20 BELT FOR $5.00

The Prof. Morse's Electric Belt (with suspensory for men or ladies' attachment) is guaranteed to possess more power, more current, more equal distribution of current, better quality and finish than any other Electric Belt made, regardless of price.

The Prof. Morse's Belt is a sure cure for Nervous Weakness, Kidney, Liver and Stomach Complaint, Rheumatism, Lame Back, Pain or Aches, in all parts of the body. Wear the belt while you sleep, and in the morning you will feel years younger than when you went to bed.

Beware of those who ask you to pay from $10 to $40 for an Electric Belt, not half so good as the Prof. Morse's, which we sell for only $5.00. We have only one price. We do not ask you 40 dollars first, and if you do not buy, try aand sell you the same belt at any old price.

Our Honest Offer—If you do not care to send us five dollars we will send you one of our Belts to your nearest express office, C.O.D., $5.00, with privilege of examination, if satisfactory pay the express agent $5.00 and express charges and take the Belt. If not as represented you need not pay one cent. If you send cash with order we prepay the postage.

We are manufacturers of all kinds of electric appliances. Write us for our book, giving prices and full particulars. It is sent free.

Do not buy a belt until you see the Prof. Morse's.

Write at once. Address

THE F. E. KARN CO.,
132 Victoria St., Toronto, Can

Empress Brand Maple Syrup

Empress Brand is the purest and most delicious Maple Syrup made. Try it with your breakfast foods. 246

Insist on your grocer supplying Empress Brand.

Money returned if not satisfactory.

The Canadian Maple Syrup Co.,
Office 115 Simcoe St., Toronto.

IT IS KNOWN EVERYWHERE.—There is not a city, town or hamlet in Canada where Dr. Thomas' Eclectric Oil is not known—wherever introduced it made a foothold for itself and maintained it. Some merchants may suggest some other remedy as equally beneficial. Such recommendations should be received with doubt. There is only one Eclectric Oil, and that is Dr. Thomas'. Take nothing else.

Beauty —IS— Power.

DR. CAMPBELL'S SAFE ARSENIC COMPLEXION WAFERS AND FOULD'S ARSENIC SOAP are the most wonderful preparations in the world for the complexion. They remove PIMPLES, FRECKLES, BLACKHEADS, MOTH, SALLOWNESS, TAN, REDNESS, OILINESS and all other facial and bodily blemishes. These preparations brighten and beautify the complexion as no other remedies on earth can.

Wafers per box 50c and $1; 6 large boxes $5.00; soap, 50c. Address all mail orders to H. B. FOULD, 20 Glen Road, Toronto.

LYMAN BROS CO., Wholesale Agents, 71 Front St. East.

SOLD BY DRUGGISTS EVERYWHERE.

Removal Notice.

THE TORONTO ELECTRIC LIGHT CO., Limited,

beg to announce that they have fitted up offices at

Nos. 10, 12 and 14 Adelaide Street East

where all their business will be transacted after **Wednesday, October 1st Next.**

The great popularity of the electric light in Toronto has made it necessary to provide a more convenient place for the Company's dealings with its many customers, and the above location has been chosen as the most suitable site available

Handsome Art Showrooms will be fitted up, where the MOST ARTISTIC and MODERN ELECTRIC FIXTURES will be on sale.

The public are cordially invited to call and inspect the same.

THE TORONTO ELECTRIC LIGHT CO., Limited

Offices and showrooms after October 1st, 1902: 10, 12 and 14 Adelaide St. East, Toronto.

NOTICE.

New Offices Opened in Muskoka District.

Telephone communication can now be had with:

Gravenhurst—Rate from Toronto, 50c.
Severn Bridge—Rate from Toronto, 45c.
Bracebridge will be opened within ten days. Rate from Toronto, 55c.

THE BELL TELEPHONE CO. OF CANADA,
October 27th, 1902 LIMITED. 246

There can be a difference of opinion on most subjects, but there is only one opinion as to the reliability of Mother Graves' Worm Exterminator. It is safe, sure and effectual.

THE VERY BEST COAL AND WOOD

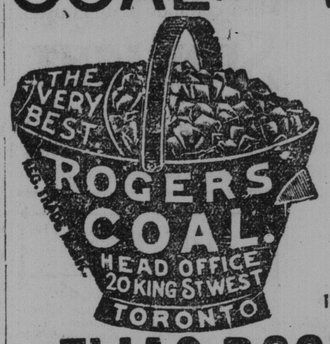

OFFICES:
20 King Street West.
415 Yonge Street.
793 Yonge Street.
204 Wellesley Street.
306 Queen Street East.
415 Spadina Avenue.
1352 Queen Street West.
576 Queen Street West.
Esplanade East, near Berkeley.
Esplanade East, near Church.
Bathurst Street, opposite Front Street.
369 Pape Avenue at G.T.R. Crossing.
1131 Yonge Street at C.P.R. Crossing.

THE ELIAS ROGERS CO. LIMITED

Coal and Wood

At Lowest Market Rates.

OFFICES:
6 King Street East
725 Yonge Street
342 Yonge Street
200 Wellesley Street
Cor. Spadina Ave. and College
568 Queen Street West

Docks—Foot of Church Street

BRANCH YARDS
Subway, Queen Street West
Corner Bathurst and Dupont Streets
Toronto Junction

The Conger Coal Co.

LIMITED,
6 King Street East - Tel. Main 4015
246

COAL AND WOOD

WHOLESALE AND RETAIL.

GRATE, EGG, STOVE, NUT, PEA. | At Lowest Cash Prices. | Best Hardwood, Soft Wood, Pine, Slabs. | AT LOWEST CASH PRICES.

WM. McGILL & CO.

Branch: 429 Queen West. | Telephone Park 393 | Head office and Yard: Bathurst & Farley ave

Approved by all insurance companies.

NIAGARA-HIBBARD
AUTOMATIC SPRINKLERS

Reduce Fire Insurance Rates 40 to 70 per cent.
Increase Fire Protection 99 per cent.

Estimates cheerfully given.

THE GENERAL FIRE EQUIPMENT CO., LIMITED,
72 QUEEN STREET EAST.
Phone M. 3830. 246

USE E. B. Eddy's PARLOR

Don't be deceived or induced to experiment with inferior brands.

ASK FOR
"King Edward" 1000
"Head Light" 500s
"Eagle" 100s and 200s
"Victoria"
"Little Comet"

Matches

They are the SUREST and MOST RELIABLE Matches that can be bought.

For Sale Everywhere.

THE DOMINION BREWERY CO., Limited

MANUFACTURERS OF THE CELEBRATED

WHITE LABEL ALE

Their other brands, which are very fine, are:

INDIA PALE AMBER,
JUBILEE,
CROWN SPECIAL,
XXX PORTER and HALF AND HALF.

The above brands can be had at all first-class dealers. 246

HOFBRAU

Liquid Extract of Malt.

The most invigorating preparation of its kind ever introduced to help and sustain the invalid or the athlete.

W. J. ILL, Chemist, Toronto, Canadian Agent Manufactured by 246

REINHARDT & CO., TORONTO, ONTARIO.

THE MOST NUTRITIOUS.

EPPS'S COCOA

An admirable food, with all its natural qualities intact, fitted to build up and maintain robust health, and to resist winter's extreme cold. Sold in ½ lb. tins, labelled JAMES EPPS & Co., Ld., Homoeopathic Chemists, London, England. 246

EPPS'S COCOA

GIVING STRENGTH AND VIGOR.

Bermuda Lillies, Roman Hyacinths, Freesias

And all bulbs for early planting — in first class condition. Also fresh

Mushroom Spawn

Start your beds now. Look out for our illustrated bulb catalogue. Ready Sept. 1st.

The Steele, Briggs Seed Co.
Phone M 1982 LIMITED. 246
Retail Store. 180-182 King East.

HOW MANY ALE DRINKERS

realize that as good and pure ALE is made in Canada as in any country of the world, and that equal to the best is

COSGRAVE'S

The same can be said of PORTER; but here all the country knows that, made from PURE IRISH MALT,

COSGRAVE'S

is unsurpassed and unapproached. Each is excellent as a beverage, as a tonic, or as an invigorator, while blended in bottles at the Brewery, they make the best HALF-AND-HALF known to the world.

Once tried the brews of

COSGRAVE

are never deserted.

OF ALL LICENSE HOLDERS.

COSGRAVE BREWERY CO.
Niagara Street, Toronto.
Tel. Park 140. 267

FLOWERING BULBS Dutch Hyacinths Narcissus, Crocus, Tulips, Lilies. Best Quality, Large, Sound Bulbs.

J. A. SIMMERS 147, 149, 151 King St. East
Telephone Main 191.