OAK HALL, CANADA'S LARGEST CLOTHING STORE

STYLISH AND RELIABLE

CLOTHING

FOR MEN AND BOYS

There is a brightness and freshness about our new Fall Stock that appeals to well-dressed people. Every garment is of our own manufacture and sold on its merits. We deal liberally with our patrons and willingly refund money if goods are not as represented. This store and its conveniences are at your disposal free of charge.

CLOTHES FOR MEN.

There is a wonderful variety of Suits in grey, brown, fawn and blue shades in all-wool materials, stylishly made and finished in the best style, sizes 36 to 44, at..... **10.00**

Good All-wool Tweed Suits, in the fashionable plaids and quiet effects so much in public favor, all sizes 34 to 44..... **7.50**

Strong All-wool Suits, in fall and winter weights, stylishly cut and finished..... **5.00**

Genuine Black Paramatta Waterproof Coats, sewn seams, deep detachable capes, very special..... **7.50**

Newest shade fall weight Overcoats Italian lined, box back or centre seam style, very best quality, equal in every respect to merchant tailor's, 18.00 coats for..... **12.50**

CLOTHES FOR BOYS.

New fall weight, dark brown or grey all-wool three-piece Tweed Suits, sizes 27 to 32..... **5.00**

Neat fitting dark colored three-piece knee-pant Suits, dark colors, sizes 27 to 32..... **3.50**

An assortment of Boys' All-wool Two-piece Suits, left over from the season's selling, regularly sold at 3.50 to 5.00, your choice for..... **2.50**

Your choice of a table of Boys' Two-piece Suits, sizes 22 to 27, regularly sold at 2.50 to 3.50, for.... **1.50**

Handsome dark colored Fall Reefers, made of tweed finished nap, tweed lined, sizes 22 to 27..... **3.00**

Young men's fashionably cut dark colored Tweed Suits, very neat patterns, extra good value at..... **8.00**

Oak Hall Clothiers,

115 to 121 King St. E., EXACTLY OPPOSITE St. James' Cathedral

All street cars pass or transfer to our store. Alterations if necessary to perfect a fit are made free of charge.

ARCTIC WHALING FLEET DISASTER.

All the Vessels Caught in the Ice Were Destroyed and Capt. Mason of the Jeannie Went Mad.

San Francisco, Cal., Sept. 6.—A special to The Examiner from Seattle says the news of disaster to the Arctic whaling fleet came in the following letter from Captain J. C. Downing of the Wolcott to Austin Clayborne, the local agent of the Pacific Steam Whaling Company: "Juneau, Aug. 29.—I arrived from the westward this evening. The latest from the Arctic is that all the vessels that were caught in the ice were lost. Mason (captain of the Jeannie) is crazy. I obtained the above information from Captain Ned Lennon, pilot of the gunboat Wheeling. (Signed) J. C. Downing."

This letter came via the steamship Aiki, which has arrived from Juneau.

Mr. Clayborne believes that merely the whaling vessels originally caught in Point Barrow were destroyed. This included the Jessie H. Freeman, Wanderer, Belvidere, Orca, Rosario, Newport, Fearless and Jeannie.

122-4 Lugsdins' Yonge

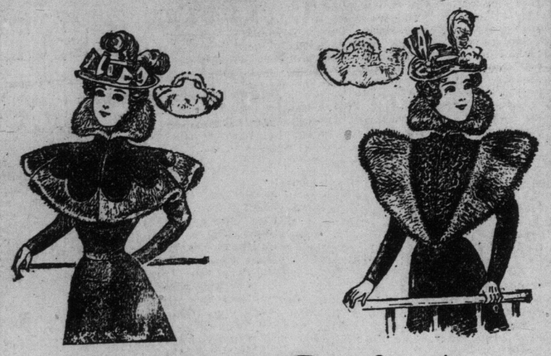

Furs, Gaiety and Comfort.

Our showrooms display a wealth of novelty in fur garments from the extreme in airiness and elegance for younger people to most sedate and solidly comfortable for the most matronly. Paris, London and New York abound in style ideas all their own, but our designer has been amongst the fashions of these most fastidious of fashioners in these recognized fashion centres and has spirited away their brightest model gems and our deft workpeople have tied good workmanship to his brains and produced for us the superb stock we're showing.

We are exclusively fur tailors—our good name for good furs and good making at moderate prices is of wider acquaintance than Queen City renown—we won it on merit—and we'll hold it that way—it isn't boasting to claim all we do for ourselves—if newspaper space was gratis we'd have friendly letters full of good words for us printed every day—put us to the test.

Hat Styles.

The autumn styles in men's hats are being shown in a wider range of styles, shapes and shades—nothing that is right is missing from our stock.

J. and J. Lugsdin,

Fairweather & Co.,

122 Yonge.

KINGSTON NOTES.

Burial of Rural Dean Stanton—Returned From the War.

Kingston, Ont., Sept. 6.—Rev. Thomas Stunton, rural dean and rector of St. Mark's Church, Deseronto, was buried to-day in Napanee cemetery. He was 72 years of age, had been ill two years and died Saturday evening. In 1857 he came to Canada from Ireland and became a clergyman of the diocese of Ontario. He had been located at Bowmanville, Marysburg, Frankford, Camden East, Tyendenaga, Barriefield and Deseronto. He was a man of marked intelligence.

Frank McDermott, in service on the steamer New York at Matanzas, San Juan and Santiago, returned home on Saturday. He left here in April, joined the navy and was sent out on the steamer New York. In the pursuit of Cervera's fleet a shell wounded McDermott in the right hand and leg.

Kingston Notes.

Kingston, Ont., Sept. 6.—This morning at 5 o'clock fire destroyed the hotel and outbuildings at Verona owned by John Craig. The damage is partly covered by insurance.

Kenneth Wilbur, injured in the shooting accident at Bob's Lake Saturday, is resting easily, and there may be a chance of saving the wounded arm.

Yesterday Miss Claudia McAlpin, granddaughter of E. P. Wilbur, was brought to the city from the summer residence to be operated upon for appendicitis. The operation was performed this morning, and the patient is doing well.

While releasing the propellor Ocean from Iroquois Point, Capt. Trowell of the Ocean had his leg broken. A line broke one of the after chains and a piece of flying iron struck the captain, doing the damage.

The exhibit of Messrs. Heintzman & Co. at the Toronto Industrial Exhibition is one of the handsomest and also one of the finest ever seen at the Fair. The decorations are entirely new in design, draped very daintily, and represent in their entirety a very chaste and esthetic combination. The display of grand and upright pianos is very unique and represents the most artistic skill in workmanship, style and finish. The baby grand which they are exhibiting is capturing everybody. I find that quite a number of sales have been made since last Tuesday and prospects are that a large number of sales will be made before the Fair closes. To my mind these instruments are the finest ever turned out by any piano manufacturer in Canada, which speaks volumes for our Canadian products. The old firm of Heintzman & Co. piano is to-day an attraction which interests the musical people from every part of the globe. They have features which are not found in any other piano. The patents and improvements contained in this firm's instruments are owned and used exclusively by themselves, consequently found only in the genuine Heintzman & Co. pianos.

For that head the next morning, drink Mt. Clemens Sprudel Water.

An Ideal Baby Grand.

One of the most distinguished musicians of Toronto was discussing the relative merits of the concert and baby grand and held that the latter is preferable for studio work. I have thoroughly tested every concert grand and baby grand made in Canada and I am familiar with their merits and defects. After making a thorough examination of all these instruments, I came to the conclusion that the "Ideal Baby Grand" is that made by Heintzman & Co. It possesses a lovely tone and has a beautiful singing quality.

You make no mistake when you order a standard article like Mt. Clemens Sprudel Water for the sick room. R. H. Howard & Co., agents.

Further Evidence Wanted.

John Halstead pleaded not guilty to the charge of theft preferred against him by Christopher Richmond, 10 Florence-street, at yesterday's Police Court. The case was adjourned until to-day for further evidence.

Robbed a Blind Man.

Burt Lumsford, a blind man from Kentucky, reported to the police yesterday that he had been enticed into a lane off William-street on Labor Day by two men, who robbed him of $17.50.

WHERE THE SHIPS COME IN

Traffic on the Increase—Beautiful Fruit Brought Over From Lewiston—Daily Arrivals.

The wharf was all alive again yesterday with crowds of people from the other side and from adjacent towns. The Chicora was crowded to its utmost when it arrived about 5 p.m. and an hour later the Corona steamed in with another big load. The Modjeska from Hamilton also carried hundreds of people and the Lakeside had her share of the immense traffic.

President Harvey of the Toronto House and Room Renting Company had his hands full in handling the visitors and at times he was not able to look after the people who patronized his office.

Some of the finest specimens of peaches and pears ever brought to the city were transferred from Lewiston yesterday on the Chicora.

The steamer Corona was compelled to make an extra trip yesterday to the Falls to accommodate the large number of traveling people.

The schooner Oliver Mowat arrived with 520 tons of coal from Oswego for Elias Rogers yesterday. She cleared light for Oswego.

The A. J. Tymon came over from Wilson Park yesterday with a beautiful load of select fruit.

The arrivals yesterday were: Chippewa, Corona and Chicora from Lewiston; Lakeside from St. Catharines, Greyhound from Oakville, Modjeska from Hamilton, White Star from Grimsby, Empress of India from Port Dalhousie, Empire State from Cleveland, schooner St. Joseph from Oswego, schooners Annandale from Charlotte, Oliver Mowat from Oswego and steamer A. J. Tymon from Wilson Park.

DOWN AT THE DEPOT.

Bob Harrison Thinks the Crowds Phenomenal—Heavy Traffic on the Rails—Business Brisk.

Yesterday was another record-breaker in the way of traffic, the trains and specials being crowded with Exhibition visitors. Constable Bob Harrison, who has seen some heavy traffic in his days, said that he never witnessed such a large number of passengers in one day before. A small estimate of the business done can be imagined when the constable used up three ticket punchers in the one day. The rain and unfavorable weather interfered in no way with the crowds, and they continued to arrive in large droves as if it was a beautiful holiday in the middle of the summer.

A local firm shipped $26,000 of bacon yesterday over the Grand Trunk to Montreal thence to London, Eng.

The C.P.R. arrangement to handle all freight of the Intercolonial west of Montreal has expired and the contract will now be given to the Grand Trunk.

Owing to the heavy traffic the C.P.R. will run their regular trains in two sections during the Industrial Fair.

Yesterday morning six special Grand Trunk trains arrived from Guelph and Stratford, two from Midland, two from Belleville and three from Allandale.

President Yates of the Buffalo, Rochester and Pittsburg Railway passed through the city yesterday morning.

Superintendent Leonard went on a trip to Woodstock yesterday.

The new branch of the C.P.R. between Montreal and Ottawa was opened for traffic yesterday.

JAMIESON'S GREAT STORE.

What May Be Bought in One of the City's Leading Gents' Furnishing Establishments.

Centrally located at the rounded corner of Queen and Yonge-streets is the P. Jamieson store, the headquarters in Canada for all kinds of men's clothing. After entering at the Yonge-street door is the gents' furnishing department, where the choicest selection of everything that a man might require is kept and especially fall neckwear, their own make. On the same floor is the shoe department, and it contains one of the largest stocks of footwear in the city. At the end of the store and just at the Queen-street entrance, is their great tobacco stand, where every smoker's luxury can be found. In the basement is the hat department, all of which are in the latest style and shape. Taking the elevator to the first floor will be found the whole space devoted to boys' and youths' clothing. On the second floor is stacked the men's clothes and on the third is ordered work. In this department three expert cutters are employed continually in turning out the work. The factory is situated on the fifth floor and every garment is personally inspected and finished before being offered for sale.

The P. Jamieson store is a unique concern and is the only one in Canada that we know of where the goods are handled from the producer to the consumer.

High School Board.

The regular monthly meeting of the High School Board did not come to pass last evening, owing to a failure to obtain a quorum. They were only going to meet to adjourn till next Tuesday night, however. The Committees on Finance, School Management and Property are to be heard from.

Almost Distracted

Dreadful Suffering by a Newmarket Woman.

The Bones in the Nose Affected—Face Would Swell Until Her Eyes Were Closed—How Relieved.

NEWMARKET, ONT.—"I have had a good opportunity of noting the great medicinal powers of Hood's Sarsaparilla. My wife has been a sufferer from catarrh for the past four years, and the disease had gone so far that the bones of the nose had become affected and particles had come away through an opening in the left side. Her eyesight was also affected to the extent that for nearly a year she was unable to read for more than five minutes at a time. She suffered

Severe Pains in the Head

and at times was almost distracted. She was treated by four different doctors, one of whom was a specialist. They all said they could not do anything for her, as the disease had gone too far. Her nose would swell about every three days until her eyes would almost be closed. Then it would break through and the swelling would subside for a day or two. About Christmas she commenced taking Hood's Sarsaparilla, and since that time has steadily improved. She has not been troubled with any swelling since, and the sore on the side of the nose has all healed. She is on the road to a complete cure. I cannot speak too highly of Hood's Sarsaparilla, and I cheerfully recommend it to any person who is suffering with catarrh." W. H. FURSIER.

N. B. If you decide to take Hood's Sarsaparilla, do not be induced to buy any substitute. Be sure to get Hood's.

Hood's Pills cure liver ills; easy to take, easy to operate. 25c.

The "Rising Sun"

This is the name by which one of our newest Diamond Pendants is known—"The Rising Sun."

It represents the sun just rising on the horizon, and differs materially from the full sun, as seen in our Diamond "Sunbursts."

We show it in two sizes, which are so constructed that they may be worn as Pendants or Hair Ornaments as desired.

Ryrie Bros.,

DIAMOND MERCHANTS,

Cor. Yonge and Adelaide Sts., TORONTO.

PERSONAL.

A. H. WELCH, FELLOW AND MEMber American Institute of Phrenology, New York; practical phrenologist for 20 years. In Toronto, residence 47 Brock-avenue.

MRS. BARRETT DESIRES CORRESponding with musical person. Address 29 Main-street, Centre Island. 346

MR. WYLIE WAS KILLED.

Struck by a Grand Trunk Express Train Near Keene While Walking on the Track.

Peterboro, Ont., Sept. 6.—Mr. John Wylie of Ashburnham, aged 67 years, was struck and instantly killed by the Grand Trunk Belleville express train near Keene, at 12.30 p.m. to-day. The old gentleman was walking on the track and did not hear the approaching train, as he was somewhat deaf.

East Toronto.

Dr. Britton, coroner, has issued his warrant for an inquest upon the body of Michael Farrell, who was drowned in Small's Pond on Monday. The jury met yesterday afternoon at Tymon's Hotel and were sworn in. They viewed the body and adjourned to meet on Thursday evening at 7.30 at the same place. The burial will take place from Undertaker Hunter's establishment, East Toronto, on Friday afternoon.

The Public school in this village resumed classes yesterday after the summer holidays, with an attendance of 250 pupils. The teachers decided to keep school open to-day, although it is East Toronto's Civic Holiday.

The merchants of Little York have decided to close their places of business to-day to enable everybody to visit the Exhibition.

Mr. Harold J. A. Carnahan, druggist, of New York city, is at present visiting his brother here. He intends to pay a short visit to his parents at Meaford, and will return here to enter into partnership with his brother, W. J. A. Carnahan. They will extend the already large and successful drug business, thus allowing the latter gentleman to devote more of his time to his musical engagements.

Wills Probated.

Surrogate Court proceedings took place yesterday in the estates of Miss Elizabeth Dartnell of Whitby, who left an estate worth $2496.94, and of Robert Love, a Toronto printer, who left $575 in cash.

A Knox Professor.

At the recent meeting of the Knox College Senate Mr. J. G. McFayden, B.D., was appointed to the chair of Old Testament Literature and Exegesis.

The ordination service will be held on Oct. 5.

TRUSTS Corporation OF ONTARIO.

Safe Deposit Vaults, 19-21 King-St. West, Toronto.

Capital $1,000,000

President—Hon. J. C. Aikins, P.C.
Vice-Presidents—Hon. S. C. Wood, W. D. Matthews.

Acts as Administrator, in case of Intestacy, or with will annexed—Executor, Trustee, Guardian, Committee of Lunatic, etc., and undertakes all kinds of Trusts.

Money to invest at low rates.

Estates managed, rents, incomes, etc., collected.

Deposit Boxes to rent in Vaults, absolutely fire and burglar proof. Wills appointing the Corporation executor received for safe custody without charge.

Solicitors bringing estates to the Corporation retain the professional care of same.

A. E. PLUMMER, Manager.

13

Makes You Strong Again

Hazelton's Vitalizer cures Loss of Power, Pains in the Back, Night Emissions, Stunted Development and all ailments brought on by self-abuse—a never-failing remedy. One month's treatment, $2. Treatise mailed free. Enclose stamp.

J. E. HAZELTON, Ph.D., 308 Yonge-street, Toronto.

Smokers . . .

The following 10c Cigars for 5c:

BOSTONS, OSCAR AMANDA, WILLIAM PITTS, UPMANS and CAROLINAS.

10c plug Briar for 7c.

ALIVE BOLLARD, 199 YONGE STREET.

NEW

BILLIARD GOODS.

New and handsome Designs in Billiard Tables of all kinds.

Special brand of fine Billiard Cloths.

Ivory Balls, Fancy Cues, Lignum-Vitae, Bowling Alley Balls Maple Pins, Etc.

Billiard repairs of all kinds promptly attended to.

SAMUEL MAY & CO., 346

Phone No. 318. 74 York St., Toronto.

DR. CULL'S

Celebrated English Remedy

Cures Gonorrhœa, Gleet, Stricture

Price $1.00 per bottle.

Agency—308 Yonge-st., Toronto

HELP WANTED.

CONCERT MANAGER WANTED FOR talented elocutionist. Box 64, World.

WANTED — THREE FIRST-CLASS dining room girls; wages, $10 per month; also first-class woman cook on pastry and meats, $30 per month; second cook, $12 per month. Apply to Iroquois Hotel, Petrolea, Ont.

WANTED—A DRESSMAKER FOR Portage la Prairie, Manitoba; must be competent to take charge of that branch of the business. Apply personally between 11 a.m. and 2 p.m., Wednesday, 7th, 76 Bay-street, Toronto.

LOST.

LOST—STRAYED FROM RESIDENCE, near Victoria Park, Sunday evening, 4th inst., black cocker spaniel dog, age about 2 years, long ears, long hair on fore part of body, hair cut shorter on hind part and on tail, tail cut short, legs short, answers to name of Sport. A reward of $5 if returned to W. G. A. Lambe, 26 Wellington-street east, city.

BARGAINS

PIANOS! PIANOS!

During the balance of this week we will offer some of our second-hand pianos at ridiculously low prices. Visitors are cordially invited to call and see the IMMENSE BARGAINS.

Royal Piano, N.Y., original price $500.00, for . . .	**225.00**
Nordheimer Piano, regular price $350.00, for . . .	**150.00**
Lansdowne Piano, original price $450.00, for . . .	**175.00**
Hamilton Piano, original price $600.00, for . . .	**275.00**
Thomas & Co. Piano, regular price $375.00, for . . .	**175.00**

Also a few genuine Heintzman & Co. Pianos, which go at a sacrifice.

DON'T MISS THIS OPPORTUNITY.

HEINTZMAN & CO.,

117 KING STREET WEST.

ARTICLES FOR SALE.

TEN PASSENGER HOTEL 'BUS—nearly new. Apply Grand's Repository.

BICYCLES—NEW '98 LADIES', ALSO gents', $25; boys', new, $22; misses' or small ladies', new, $18; second-hand from $5 up. Every wheel must be sold. Clapp Cycle Co., 183 and 463 Yonge.

TO RENT.

CARRIAGE SHOP TO RENT—FIRST-class stand; in Malvern Village; 1½ miles from C.P.R. Station, Agincourt. Apply to A. Jacques, Brown's Corners.

ROOMS TO LET—FURNISHED OR unfurnished. No. 6 Clarence square.

$30 — HANDSOME DETACHED residence—34 Roxborough west, building solid brick; good cellar; combination furnace; drawing room, library, dining room; kitchen; Gurney's range; wash house; modern conveniences; eight bedrooms; bathroom; two water closets; hall lavatory; five fire grates with overmantels; large pantries, cupboards and store rooms; house newly decorated throughout. W. Cooke, 72 Grenville.

BUSINESS CHANCES.

I CONTROL CANADA—THE FINEST hydraulic and steam pump combined in the world; costs $6.50, sells for $45; 100 orders on hand. Wanted—A partner with $500 cash. Box 65, World.

A SNAP—SMALL TAILORING BUSIness for sale. Box 63, World Office.

ICE—ICE—CAR LOTS SHIPPED TO any point, either railway; first quality Ice. For rates apply Grenadier Ice & Coal Co., Toronto. 246

FOR SALE—CARPENTER AND JOINer shop in the Town of Ingersoll; good locality; one storey and basement, 70 x 108; steam power; all machinery required for building purposes; lumber sheds and yards connected; 3 acres of land; lumber siding and office. Apply to Chisholm & Logie, Hamilton. 666666

EDUCATION.

PREPARATORY SCHOOL FOR COLlege studies, 45 Bloor-street east. English (all branches), Latin, French, Music (pianoforte). Reopens Monday, Sept. 5. For prospectus address Principal.

MARRIAGE LICENSES.

H. S. MARA, ISSUER OF MARRIAGE Licenses, 5 Toronto-street. Evenings, 589 Jarvis-street.

BUSINESS CARDS.

PRINTING — CARDS, STATEMENTS, picnics, announcements, business stationery; good work; reasonable prices; prompt. Adams, Stationer-Printer, 401 Yonge.

LEGAL CARDS.

MACLAREN, MACDONALD, SHEPley & Middleton, Maclaren, Macdonald, Shepley & Donald, Barristers, Solicitors, etc., 28 Toronto-street. Money to loan on city property at lowest rates.

KILMER & IRVING, BARRISTERS, Solicitors, etc., 10 King-street west, Toronto. George H. Kilmer. W. H. Irving.

LOBB & BAIRD, BARRISTERS, SOlicitors, Patent Attorneys, etc., 9 Quebec Bank Chambers, King-street east, corner Toronto-street, Toronto; money to loan. Arthur F. Lobb, James Baird.

VETERINARY.

ONTARIO VETERINARY COLLEGE, Limited. Temperance-street, Toronto, Canada. Affiliated with the University of Toronto. Session begins in October.

F. A. CAMPBELL, VETERINARY SURgeon, 97 Bay-street. Specialist in diseases of dogs. Telephone 141.

MEDICAL.

DR. COOK, THROAT AND LUNGS, Consumption, Bronchitis and Catarrh specially treated by medical inhalations. 90 College-street, Toronto.

DR. SPROULE, B.A., SPECIALIST, catarrh and nervous disorders. Letters answered. Newport, Vermont.

OPTICIANS.

TORONTO OPTICAL PARLORS, 88 Yonge-street, upstairs. A full line of spectacles and eyeglasses kept in stock at jewelers' prices. F. E. Luke, optician, with W. E. Hamill, M.D., oculist. Tel. 602.

MONEY TO LOAN.

IF YOU WANT TO BORROW MONEY on household goods, pianos, organs, bicycles, horses and wagons, call and get our instalment plan of lending; small payments by the month or week; all transactions confidential. Toronto Loan and Guarantee Company, Room 10, Lawlor Building, No. 6 King-street west. ed 7

MONEY LOANED SALARIED PEOple holding permanent positions with responsible concerns upon their own names without security; easy payments. Tolman, 81 Freehold Building.

PATENTS.

RIDOUT AND MAYBEE—103 BAYstreet, Toronto, Foreign Members of the Chartered Institute of Patent Agents, England; patent pamphlet free. John S. Ridout, Barrister; J. Edward Maybee, Mechanical Engineer.

MANUFACTURERS AND INVESTORS —We offer for sale a large list of new Canadian patents; in the hands of the proper parties quick sale and big profits; send for catalogue, enclosing 3c. The Toronto Patent Agency (limited), Toronto.

STEWART, BENNETT & CO., PATent Attorneys, Experts, Engineers, and Draughtsmen; head office, Toronto, Confederation Life Building. Branches—England, Germany France; list of inventions wanted mailed free.

FOR SALE—ENGLISH, AMERICAN and Canadian Patent; useful article. Particulars 776 Yonge-street. W. Willis.

STORAGE.

FAMILIES LEAVING THE CITY AND wishing to place their household effects in storage will do well to consult the Lester Storage Company, 360 Spadina-avenue.

ART.

J. W. L. FORSTER — PORTRAIT Painting. Rooms: 24 King-street west, Toronto.

HOTELS.

THE GRAND UNION. CHARLES A. CAMPBELL.

ALBION HOTEL, JARVIS-STREET. Terms, $1.00 to $1.50 a day. Take Parliament-street cars to East Market Square; all conveniences, accommodation for 300 guests. Special rates to weekly boarders. John Holderness, Proprietor.

ROSEDALE HOTEL—BEST DOLLAR A day house in Toronto; special rates to winter boarders; stable accommodation for 100 horses. John S. Elliott, Prop.

ELLIOTT HOUSE, CHURCH AND SHUter streets, opposite the Metropolitan and St. Michael's Churches. Elevators and steam heating. Church-street cars from Union Depot. Rates $2 per day. J. W. Hirst, proprietor.

HOTEL GLADSTONE

1204-1214 Queen West, opp. Parkdale Railway Station, Toronto.

TURNBULL SMITH, PROP.

Rates, $1 and $1.50 a day. Special rates to families, tourists and weekly boarders. This magnificent hotel refitted and refurnished throughout. Tel. 5004. ed