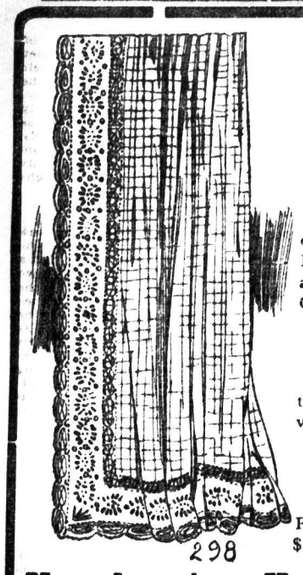

298

Timely Sale of Nottingham Lace Curtains at $1.50 Pair

A special purchase of immense quantity of a manufacturer's lot of Nottingham Lace Curtains enables us to offer the best values in London. They come in ecru and white, 3 yards long, well finished and assorted patterns. Worth in the regular way, $1.85 to $2.00. On sale Thursday at, pair **$1.50**

65c Tamoline Silks for 39c

Beautiful quality of British Tamoline Silks, in colors of cream, tan, champagne, sky, reseda, navy, brown and black. Regular 65c value. Special Thursday, yard ..... **39¢**

Ladies' Covert Coats for $5.00

Just received a special shipment of Ladies' Spring Coats, in French coverts; colors, fawn and black, 26 to 28 inch. Regular $7.50 value. Special **$5.00**

New American Handbags, Special 89c

New American Handbags, in the correct style, made of real leather with fancy moire lining. Regular $1.25 value. On sale Thursday for ..... **89¢**

New Lace Hosiery Special, 35c Pair

Special purchase of beautiful quality of fine Lisle Hose, in lace ankle effects; colors of white, sky, pink, gray, helio and black. Regular 50c value. Special, **35¢** pair, or three pairs for **$1.00**

New Cambric Skirt Special, $2.39

Ladies' White Cambric Skirts with wide ruffle of open pattern, embroidery finish, with dust ruffle. Regular $2.75 and $3.00 value. Thursday special **$2.39**

LADIES' $1.50 UMBRELLAS FOR 98¢

R. J. YOUNG & CO.

LADIES' $1.50 UMBRELLAS FOR 98¢

CHILDREN DIED BY SCORES ABOARD A PACIFIC LINER

Measles Ravages Emigrant Ship Bound From the Island of Madeira to Honolulu.

[Canadian Press.]

Honolulu, April 19.—The federal grand jury, which is investigating the death of 57 children on the steamer Otseric, visited the steamer yesterday and made an examination of the vessel. The Otseric, which sails under the British flag, reached Honolulu April 13 from the Portuguese island of Madeira, bringing 1,552 immigrants to Hawaii. The 57 children died of measles and other diseases. Representations were made before the grand jury that the officers of the steamer disregarded international regulations regarding the maintenance of hospitals on board vessels.

TRUE BILL AGAINST BUCHANAN

[Canadian Press.]

St. Thomas, April 18. The graft indictments against M. T. Buchanan and B. B. McCarty, of Oxford, went to the grand jury at 2.30 this afternoon. Justice Middleton, in addressing the jury, rather inclined to a view that the best interests of everybody concerned would be served by a return of true bills, so that the accused might either be vindicated or punished. Many officials and citizens are on hand as witnesses and spectators. A true bill was returned against Buchanan.

WORLD'S LARGEST DOCK AT BELFAST

Royalty Expected to Christen New Structure After Coronation.

Belfast, April 18.—The biggest graving dock in the world and the biggest steamship in the world—that is a fair record, even for this city of maritime eminence. The graving dock, moreover, which has just been finished at a cost of $1,750,000, surpasses any achievement in dock construction ever attempted. It is 850 feet long, 887 feet with the caisson gates on, and 100 wide, so the 45,000-ton White Star liners Olympic and Titanic fit into it very neatly, with a fair margin to spare.

One of these leviathans, the Titanic, is in the dig dock at the present moment, being touched up by an army of workmen for her final christening in the ocean-going service. She is floating in about 23,000,000 gallons of water, which could be emptied from this monster dock in the brief time of 1 hour and 40 minutes. Three huge engines, with a combined energy of 3,000-horsepower, make this possible, and a new principle of hydraulic machinery allows the caisson gate to be opened or closed in less than four minutes.

The dock has been seven years in building, and would have been finished two or three years ago but for falls of embankment in the nearby Alexandra dock. The whole excavation rests on land reclaimed from the sea by the municipal workmen of the Belfast harbor board.

The formal ceremony of opening the new graving dock will not take place till after the coronation, and the occasion is big enough to justify the popular expectation here that some member of the royal family will perform the ceremony.

In the modern irons of the leviathan fever, however, Belfast will not hold the palm long, for the world's biggest dock, as plans have been drawn up for still bigger ones both in Liverpool and Glasgow. And then, most likely, Germany will, as usual, top the lot. Still the canny men of Belfast are not unprepared for this, for the Irish dock can be made 100 feet longer at very little cost.

SAVANT CONDEMNS SMALL FAMILIES

Finds "Only Children" Are Rarely Normal Owing to Their Isolation.

Vienna, April 19.—After a study of the problem of the "only child" extending over several years, Prof. J. Friedjung, of the International Society of Medicine and Pediatrics, has made public the results of his observations.

He had under examination one hundred "only" children, of whom 45 were boys and 55 were girls. They range in age from 8 to 10 years. Each had been raised in a family where there were no other children and therefore had been subject to a kind of democratic isolation that accompanies those conditions.

Of the 100 children, 18 were severely neuropathic and 69 manifested less marked symptoms of nervous instability. Only 13 of the youngsters, according to Dr. Friedjung, were fully normal.

James Buxton, a farmer near Sparta, was kicked by a horse and seriously injured.

Offices To Let

One on Ground Floor

One on Second Floor

MASONIC TEMPLE

Apply to N. MILLS, Manager

DISMISSED CASE AGAINST PRINCIPAL

Toronto Magistrate Refuses to Act Against Teacher Who Strapped Scholar.

[Canadian Press.]

Toronto, April 19.—John Shenck, principal of Kent school, was in court this morning on a charge of assaulting John Cameron. After hearing the evidence, Magistrate Denison dismissed the case.

"It is unfortunate that the boy was under S," said the magistrate, "but he was obstinate. He should have been sent home to be dealt with by his mother, but I cannot convict."

Young Cameron was strapped by Shenck for misbehaving himself in the schoolyard by getting out of line and running after his cap. The result was the lad was black and blue from the punishment administered by Principal Kent.

Dr Kerr was called to give evidence, and he said the lad's skin was not unduly sensitive, and the marks could not have been caused by a slight blow. He said the marks must have been caused by severe blows, and he thought the child should have been sent home for punishment by his parents.

Dr. Hastings, M. P., said that the lad's skin was the same as the average child and that it would not easily mark. He thought the strapping was inhumman. He does not believe in corporal punishment.

"Well, I was always licked when I went to school, and it didn't hurt me any," said the magistrate.

SAYS SCHOOLS NOT AID TO PUBLIC MORALS

System in Ontario Criticised by Dr. White, of Lindsay.

Toronto, April 19.—At the teachers' convention Dr. White, of Lindsay, president of the School Trustees' Association, in his annual address criticised strongly the public schools for failing to help public morals and public health. He said:

"The schools are not the aid to public morals that they should be. Immorality is more prevalent in the schools, and consequently out of the schools, than it ought to be, and the time for education in this regard is not fully taken advantage of.

"The school, too, is not the aid to public health it ought to be. Teachers do not know enough about these matters, or, if they do know, they do not impart it to the young mind when it is most likely to receive and assimilate it."

Dr. White said further:

"I would like to say that the scarcity of male teachers in the public schools is not alone due to insufficient remuneration, but also to the fact that our schools' work lacks in breadth and interest to such an extent as to make life too monotonous to be endured."

Card of Thanks.

Mr. Wilson C. Wood, whose confectionery premises were recently destroyed by fire, wishes to thank his many friends for their kindness and expressions of sympathy. To Mr. and Mrs. Lashbrook, of the London House, he particularly wishes to extend thanks for the temporary loan of wearing apparel, and other necessities that were immediately required.

Mrs. Winslow's Soothing Syrup has been used for over THIRTY YEARS by MILLIONS OF MOTHERS for their CHILDREN WHILE TEETHING, with PERFECT SUCCESS. IT SOOTHES THE CHILD, SOFTENS THE GUMS, ALLAYS ALL PAIN; CURES WIND COLIC and is the best remedy for diarrhœa. Sold all over the world.

REBELS MAKING MOVE FOR PEACE

Mexican Government Favorably Receives Proposal for Armistice.

DIAZ MUST STEP OUT

The Insurrectos Will Give Him Five Months to Resign Presidency.

[Canadian Press.]

Washington, April 19.—Dr. Vazquez Gomez, head of the Confidential Agency of the Mexican revolutionists here, admitted last night that a proposal for an armistice had been sent to the Mexican Government, and that a favorable reply had been received. It was learned that he had telegraphed the Insurrecto Junta at El Paso to communicate this information to General Francisco I. Madero Jun., in the field, and to obtain from him at once the definite conditions upon which he would agree to an armistice. It is said that the Mexican Government will permit couriers to pass through Juarez so as to facilitate the arrangements.

It is said that one of the conditions proposed by the revolutionists is that President Diaz shall retire within five months, and that Senor De La Barra shall become president. In the meantime it is proposed that the two parties shall preserve the status on the Chihuahua and Sonora treaties.

Danger of intervention by the United States was put forth as the main reason for arranging an armistice.

MANSLAUGHTER CHARGE FOR IROQUOIS CAPTAIN

Coroner's Jury Says He Did Not Make Every Effort to Save Passengers.

[Canadian Press.]

Victoria, B. C., April 19.—A verdict of manslaughter was returned yesterday by a coroner's jury against Capt. A. Sears, master of the steamer Iroquois, which foundered off Sidney last week, with a loss of twenty lives. Captain Sears is already under indictment on manslaughter charges, and a warrant having been issued before the coroner completed his investigation. The verdict was to the effect that Captain Sears, the first man to reach shore, deserted the ship while passengers were aboard and that he did not make every effort to rescue those struggling in the water. He will be arraigned Thursday.

MONEY FOR OLD BOYS HAS BEEN PROVIDED

Ald. Eckert Says the Necessary Funds Will Be Forthcoming.

The Old Boys will get $1,000 from the city council.

No reference was made to this grant at the city council meeting on Monday night, and it was rumored that the association would not get the money.

However, Ald. Eckert, the finance minister, informed The Advertiser that they had the money in the estimates for that purpose.

"It will not be paid out as a grant as we have no power to do that," he stated. "However, we have $1,000 extra for printing and advertising, and $700 extra for band concerts. We will pay the bills of the Old Boys' Association up to $1,000 for the purposes of advertising and bands. It amounts to the same thing. The grant will not appear in the minutes, but the Old Boys will get the money."

This news will be welcome to the Old Boys, and work will be commenced at once on the completion of the organization.

WARD APPROVES OF RECIPROCITY

Heartily in Favor of Trade Agreement With the United States.

New York, April 19.—Sir Joseph Ward, the premier of New Zealand, and his family, sailed on the Lusitania today to attend the coronation.

Sir Joseph said that seventeen years of votes for women had worked well in New Zealand, but that he disapproved of the militant suffragettes of the mother country. He made it plain that he is heartily in favor of reciprocity between Canada and the United States, and an arbitration treaty between Great Britain and America.

STRIKE AT GRAND RAPIDS

Seven Thousand Furniture Factory Workers Have Gone Out.

Grand Rapids, Mich., April 19.—The long-expected strike of the furniture workers of Grand Rapids, which has been hanging fire for several weeks, while a committee of citizens has endeavored to bring about an amicable understanding, was officially declared unsuccessful today.

Between 6,000 and 7,000 union men, including varnishers and finishers, as well as cabinet-makers, carvers and wood-workers, went out.

A MONTREAL BRUTE

To Get the Lash for Beating His Child-Wife.

[Canadian Press.]

Montreal, April 19.—Wilford Gervais, who was sentenced a couple of weeks ago to terms of 6 and 3 months in prison and six lashes of the cat-o'-nine-tails, will receive his flogging Friday morning. Gervais was arrested for a brutal assaut on his sixteen-year-old wife, when he beat and kicked her so badly that her health was impaired.

ON THE ROCKS.

Cape Town, Union of South Africa, April 19.—The Portuguese mail steamer Lusitan is piled up on Bellows Rock, two miles southwest of the Cape of Good Hope.

Her 800 passengers and crew were taken off by the British warship Forte and a Government tug.

The Lusitan was bound for Mozambique for Lisbon, when she struck on the sunken rocks. There is no hope of saving the vessel.

Right Rising

Is insured when Strong's Baking Powder is used in biscuits, cakes, etc. It produces just the right amount of gas to properly leaven your baked things. It never varies and therefore never disappoints. Pure, wholesome, reliable. Costs but 25c a pound.

Strong's Drug Store

184 DUNDAS STREET.

Graduate Pharmacists only fill prescriptions here.

DEMAND MORE THAN RECIPROCITY

Democrat Report for Farmers' Free List Bill.

BIG CUT INTO TARIFF

Want All Forms of Hides and Leather Placed on the Free List.

[Canadian Press.]

Washington, April 19.—The majority report of the ways and means committee on the so-called farmers' free list bill, submitted to the House today by Chairman Underwood, is a merger of Democratic political arguments and an analysis of proposed duty conditions.

They report that the bill would reduce the tariff revenue $10,006,495, based on the importations in considerable quantities of articles now dutiable.

Quoting President Taft's recent Canadian reciprocity speech, the report wishes to convey the impression that the administration is convinced that the protective tariff rates are too high.

Tariff Too High.

"In several public addresses," it says, "the President has admitted that the tariff rates are too high, that such rates have resulted in excessively high prices, especially in the increased cost of living, which now bears heavily on our people, and that they have not received the long-promised benefits of domestic competition under high protective duties."

Referring to the President's statement that the Republican party had modified its tariff policy so as to limit for purposes of protection the different interests here and abroad, the committee's report says:

"That is a confession, as was the Republican platform of 1908, that the theory of high protective duties, as put forth by the Republican party, has broken down, that combinations and trusts which prey upon the people have been fostered by the tariff, and that under high tariffs have forced unreasonable profits from the people."

Reciprocity.

The report declares: "The Canadian reciprocity agreement now before the House, is a recognition on the part of the administration of the injurious effect of the extreme protective policy which has so long been imposed on the country, and is an effort to mitigate its effects."

"The reciprocity agreement, the committee asserts, cannot afford the American people all the needed relief from high prices.

Action on the agreement involves the necessity of further and immediate action in removing a number of duties on imports from other countries in order that add may come to the great army of the American people.

The report takes up in detail the classified list of articles included in the free list bill. Regarding agricultural implements, it says their manufacture is controlled by trusts and combinations that have sold in foreign countries at lower prices than those paid in this country.

Bagging and baling materials, essential in the transportation of agricultural products, the report says, cannot receive benefits of protection in home markets and duties on them, "have annoyed and burdened the farmers, to add to the profits of exacting trusts and combinations."

The placing on the free list of all forms of leather from hides and skins, to boots, shoes, harness, saddlery, etc., the committee argues, will be of advantage and benefit to the great producers, as well as the general public.

The beef trust is assailed in the discussion of the re-listing of fresh meats and meat products.

President Taft is again referred to, the report quoting from his speech of Feb. 26, 1911, in which he said: "By giving our own people access to Canadian forests, we shall reduce the consumption of our own, which, in the hands of a comparatively few owners, now requires the conservation of our available timber."

SON OF A KING BECOMES TRAMP

Milan Christie Is Arrested in Bucharest and Will Be Sent to Turkey.

Bucharest, April 19.—Milan Christie, a natural son of the notorious ex-king of Servia, has been arrested here as a tramp, without visible means of existence. He had hoped to find shelter with his mother, but was refused admission to her house.

In Servia his life is not safe, so he is being sent back to Constantinople, whence he came. Milan is now a middle-aged man and has already suffered detention for threats against King Peter.

PLEASANT FOR HAMILTON.

Hamilton, April 19. — Hamilton is threatened with a series of May Day strikes. The plumbers are the latest to make demands. They want an increase from 35 to 40 cents an hour, and will walk out if they don't get it. The electricians receive 30 cents, and are asking for 35 cents. The carpenters want an advance from 35 cents to 40 cents, and are almost sure to strike. It looks as if the brewery-workers would refuse to compromise on the offer of a settlement on the basis of what the rate in Toronto is, and the bosses are preparing for a fight.

Guelph and Return, $2 15, From London, Ont.,

Via Grand Trunk Railway System, account "Guelph Annual Horse Show." Tickets good going p.m. trains April 17, all trains April 18 and 19. Return limit April 20. Secure tickets and full particulars at the Grand Trunk city or depot ticket office. 65n

The Question of Advantages Should Be Considered

by the prospective savings depositor as well as the businessman.

Much of this bank's great success is due to the exceptional advantages it offers SMALL depositors.

Start an account in either of our conveniently-located and excellently-equipped banks and let us show you how helpful we can be in placing and keeping you on the road to financial independence.

THE BANK OF TORONTO

MAIN OFFICE—Corner King and Richmond streets.
J. PRINGLE, MANAGER.

WEST-END OFFICE—Corner Dundas and Talbot Sts.
J. C. McDONALD, MANAGER.

EAST-END OFFICE—Corner Dundas and Adelaide Sts.
F. D. COPELAND, MANAGER.

NORTH-END OFFICE—Cor. Richmond and John Sts.
S. C. HOUSTON, MANAGER.

SCOTCH JOURNALS OF 1748 AND 1801

Londoner Has Fac Simile Copies of the Aberdeen Journal —Belated News.

Mr. Robert Angus, of this city, has shown to The Advertiser some fac simile copies of early issues of the Aberdeen Journal.

The earliest copy, dated "From Tuesday, Dec. 29, 1747, to Tuesday, Jan. 5, 1748," is a three-column, four-page sheet, principally given over to the war with France, which is recorded by means of extracts from other papers, notably the London Gazette, the London Evening Post, the Whitehall Evening Post, and the Caledonian Mercury. An idea of the time required for the transmission of mail in these days is conveyed by the fact that some of these extracts have been dated as far back as Dec. 7 and 9. One paragraph in particular is interesting:

"As the Public may be alarmed with the Report of an Invasion so currently Yesterday upon the Exchange, that a Contract is negotiating for the Delivery of 400,000 Quarters of Wheat to our mortal Enemy the French, we hope every Englishman will judge so tenderly of his Neighbour as not to believe it possible that any Merchant can entertain so pernicious a Thought, or be such a Traitor to his Country, at a Time when our Allies the Dutch have totally prohibited all Commerce with that perfidious Nation under the severest Penalties."

The increase in excise duties is set off neatly in the following quaint verse.

"No More Gambols.

"Twas merry at Christmas, when Money was Plenty,
And Taxes took off not above Five in Twenty;
But how is it possible Mirth should arise?
Now all that can make it is under Excise.
When Light is not free in the worst of dull Weather;
Wheels pay, if we ride; if we foot it, Shoe-Leather."

The news of the day is largely set forth in the form of letters which have been received from abroad.

Another issue of the same paper is entitled "The Aberdeen Journal and General Adverisger for the North of Scotland." It is dated Monday, Jan. 5, 1801, and appears as a four-page periodical, with five narrow columns to the page.

In this issue "Alex. Christie, Spirit Dealer, Lodgewalk," advertises that:

"A. C. will deliver the spirits direct from the King's cellars, and the ankers full; to prevent trouble, the lowest price will be—Gin, £6 per anker; and Brandy, £7 10s Money.

"On account of the high advance on Spirits, very much against his inclination, he is under the disagreeable necessity to raise the price at the Spirit Shop, to 6s 6d per pint for Gin; 8s 6d for Brandy; 5s 6d for Molass Whiskey; and he would particularly recommend the Gin to the Public, being of excellent quality, and much superior in flavour to any Piece Gin whatever."

The entire front page is devoted to advertising.

Under the heading, "An Interesting Discovery," are found the virtues of "Asiatic Tooth Powder" dilated upon. Houses and gardens to let, corn and fodder for sale, tickets for a diamond lottery, "Dr. Waite's Celebrated Worm Medicine," and various other advertisements also appear in the form of condensed paragraphs, quite unpretentious so far as type and headlines go.

A great deal of space is devoted to the "Report of the Committee of the House of Lords on the High Price of Provisions."

On the last page appears the following advertisement:

James Murray, North Street, Aberdeen,

Returns his most grateful thanks to his friends and the public for the encouragement he has met with since he has been in the way of LETTING CHAISES; and begs leave to inform that he still continues to keep Good Horses and careful Drivers, and hopes for a continuance of their favour. He has just now fitted up a very neat HEARSE.

VANSTONE TAKEN TO KINGSTON

Was Sentenced to Life for Beating a Child to Death.

[Special to The Advertiser.]

Goderich, April 19.—George Vanstone, who was sentenced last week by Judge Falconbridge at the assizes to Kingston for life for beating his little 6-year-old son, Freddie, to death last December, was taken to Kingston this morning by the sheriff, accompanied by the ex-chief of police, Constable Murphy.

NOBLE FIREMAN.

London, April 19.—Lord Londesborough, who is well known as an amateur fireman, with a private steamer and party of guests today quelled a fire on his estate.

THE PLAGUE IN CHINA.

New York, April 19.—A cable from Hong Kong says numerous deaths from the plague have occurred at Lluchow, in the interior of Kwangtung. All the telegraphists having been stricken, and there is no telegraphic communication with the outside.

Your Credit Is Good —AT— FISHBEIN'S

638 DUNDAS STREET.

Furniture : Clothing

Omondo Cream

A delightful lotion—try it on those chapped hands or that rough, red skin. 25c the 4-ounce bottle.

OMOND.

THE LITTLE DRUG STORE,

488 Dundas Street. Phone 1429.

Hair Dressing Parlors

Your own combings made up, or will purchase combings. Let me arrange your hair for your next reception or "At Home."

MISS B. POLLICK, M. E.,

190 DUNDAS STREET. PHONE 2485

Peters' Wedding Cakes

Highest in quality and beauty.

Three-Story Cakes, $5.00 and upwards.

Others up to $30.00.

Peters' 2 SHOPS

CANADIANS SECURED BEST OF THE BARGAIN

Whole Dominion the Loser if Reciprocity Is Not Carried.

Paris, April 18.—The old town hall of Paris, now known as the opera house, and used for stage performances, was turned over tonight for the more important purpose of a public meeting, addressed by the Hon. William Paterson, minister of customs, and one of the negotiators of the reciprocity agreement. It was Mr. Paterson's first appearance on a public platform since the agreement with the United States was introduced in the Dominion House, and the people were alive to the importance of the occasion. Mr. Paterson was naturally made welcome in this his own constituency of Brant, but the reception he was given had an added warmth because of his recent prominent services on behalf of his country.

"We have been charged with selling our country, with being concerned in a plot to lower the flag to the United States," said Mr. Paterson, in one of his ringing periods. "I don't boast of my loyalty very loudly, but I feel it very deeply. I consider it an insult on the part of our opponents to question my loyalty, but I consider also where the insult comes from. I believe if you can make the farmer prosperous you will make all other classes in the community prosperous; and when you add to that the great fishing and lumbering interests, you have two-thirds, if not three-quarters, of the people of Canada almost directly interested, and if you benefit these you must naturally benefit the whole country. I believe it will be one of the greatest things that the Laurier Government has been able to carry through, if it is carried, and the whole Dominion will be the loser if it is not carried."

BREAKING UP FLAGSHIPS.

London, April 19.—King George's old flagship, the Melambus, is in the hands of the ship breakers. The King has ordered a garden chair made of the "teak" wood from the cabin suite, and garden furniture also will be made for Queen Alexandra.

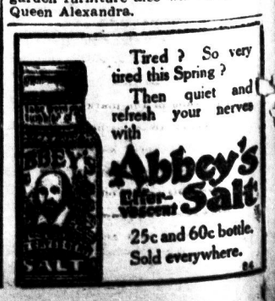

Tired? So very tired this Spring?

Then quiet and refresh your nerves with

Abbey's Effervescent Salt

25c and 60c bottle. Sold everywhere.

FINANC

HAY PRICES STILL FIR

$14.25 Per Ton Was Paid on the Local Market This Morning.

A SMALL MARKET TOD

Grain Absent, With Demand Stre The Quotations as Secured The Advertiser Man.

Notwithstanding the fact that 10 of hay were sold on the local marke terday, as high as $14 25 per ton was today. Only a few loads appeared square this morning, and these we quickly.

The market was very small in largely owing to the dampness weather.

Grain of all kinds were practic minus quantity today. Oats are good demand, and vary in price fr to $4 6 per cwt.

Other market prices remain unch for the reason that very little of any was offered for sale.

Grain, Per Cwt.	
Barley, per cwt	1 95
Oats, per cwt	1 74
Wheat, per cwt	2 00
Grain, Per Bushel.	
Spring wheat, per bu	0 90
Hungarian seed, per bu	0 90
Hay and Straw	
Hay, per ton	15 00
Hay, per ton	5 50
Straw, per ton	6 00
Pressed straw, per ton	
Dairy Produce.	
Butter, store lots, lb	0 26
Butter, creamery, lb	0 28
Butter, farcy, retail, lb	0 29
Butter, dairy, wholesale	0 25
Eggs, store, wholesale	0 15
Eggs, fresh-laid, dozen	0 21
Honey, strained, lb	0 12
Honey, sections, dozen	1 75
Maple syrup, gallon	1 00
Poultry, Dressed	
Turkeys, lb, retail	0 21
Turkeys, lb, wholesale	0 20
Chickens, per pair	1 25
Chickens, lb, wholesale	0 14
Chickens, lb, retail	0 16
Old fowl, per lb	0 10
Ducks, per pair	1 25
Ducks, lb, wholesale	0 16
Ducks, lb, retail	0 18
Geese, lb, wholesale	0 13
Geese, lb, retail	0 14
Poultry, Etc., Alive.	
Ducks, per lb	0 14
Chickens, per lb	0 13
Old fowl, per lb	0 12
Butchers' Meats.	
Pork, per pair	0 90
Mutton, per cwt	9 00
Yearling lambs, lb	0 11
Dressed hogs, cwt	8 75
Veal, per cwt	7 00
Veal, per cwt	8 50
Pork, forequarters, lb	0 11
Pork, hindquarters, lb	0 12
Live Stock.	
Select hogs, cwt	6 15
Fat sows, cwt	5 00
Stags, per cwt	3 50
Export cattle, cwt	5 00
Milch cows, each	45 00
Small pigs, pair	8 00
Hides and Wools.	
Lambskins, each	0 90
Wool unwashed, lb	0 17
Hides No 1, lb	0 12½
Hides, No 2, lb	0 11
Hides, No 3, lb	0 10
Calfskins, lb	0 16
Tallow, rough, lb	0 04
Tallow, rendered, lb	0 05
Sheepskins, each	0 40
Vegetables.	
Potatoes, per bag	0 75
Turnips, per bu	0 25
Lettuce, per dozen	0 40
Rhubarb, per dozen	0 30
Radishes, per dozen	0 40
Green onions, 4 dozen	0 40
Celery, dozen bunches	0 50
Carrots, per bu	0 40
Cabbage, per dozen	0 50
Beets, per bu	0 40
Onions, per bu	1 00
Parsnips, per bu	0 45
Fruits.	
Apples, per bbl	3 00
Apples, per bu	1 50
Seeds, Wholesale.	
Red clover seed, bu	7 00
Alsike, per bu	6 00
Canadian timothy, bu	5 50
American timothy, bu	7 00
Alfalfa, per bu	1 00
Flowers.	
Carnations, per dozen	0 50
Roses, per dozen	0 50
Easter lilies, per bloom	0 20
Daffodils, per dozen	0 20

PRODUCE.

MONTREAL, April 18.—Eggs—Ca easy; fresh, 21c to 23c.

TORONTO, April 18.—Eggs—Ca new-laid, 18c.

NEW YORK, April 18.—Eggs—R ipts, 9,000 cases; fresh extras, 2 2c to 24c; western gathered, 2 to 18c; southern duck eggs, 22c

MINNEAPOLIS, April 18.—Whe —May, 94¼c; July, 95⅞c to 96c; Dec, 99½c to 99⅞c; cash, No. 1 hard, 96c; No. 1 northern, 97½c to 98c; N ern, 89½c to 96c; No. 3, 91½c to 94 ½ to $22. Flour—First patents, $5 to $5 80; second patents, $1 25 to $5 clears, $2 95 to $3 40; second clears, $2 60.

WINNEPEG, April 18.—The wheat market was erratic, wheat opening May, and worked up to 93¾, and hung around that point o'clock, when it broke suddenly any apparent cause, and sold 89⅝c, from which point it rallied to 91⅝c. It hung persistently at until the close. The drop months was less marked. The demand was moderate. The cash was stronger and there was a ra of trade. Cash grain—Wheat, northern, 89½c; No. 2 northern, 3 northern, 85¼c; No. 4, 80¼c; N No. 6, 64½c; feed wheat, 61c 2 Canadian western, 23½c; 3 4, 20c; No. 4, 55c. Flax—No. 1 ern, $2 40.

[Special to The Advertiser.]

WINNIPEG, April 19.—The wheat market closed today a May, 92¼c; July, 93⅝c.

[From Charles Head & Co., Wire to J. J Tearney

CHICAGO.

	Open.	High.
Wheat—		
May	89	89
July	86⅛	86⅝
Corn—		
May	48½	49⅞
July	50⅝	51
Oats—		
May	31⅝	31⅞
July	31⅞	31¾
Pork—		
May	15 45	15 45
Lard—		
May	7 85	7 85

POTATOES.

TORONTO, April 18.—Potat sale quotations average $1 t bag for Ontario, out of store, 90c per bag in car lots.

DAIRY.

MONTREAL, April 18.—Butt feeling prevails in the market of increased receipts; choice 31c; seconds, 22c to 23c. Cheese 11½c to 12c.

NEW YORK, April 18.—Butt

PORCUPIN

EL DORADO at 40c offers quities for future profit.

THOS. RAYCR

Phones 2995 and 47

ROOM 1, LONDON LOAN