A wholesome spread, for a slice of Bread.
The Kiddies "just love"
CROWN BRAND CORN SYRUP
Its pure—give them lots of it!
At all grocers in 3 pound Perfect Seal Quart Jars or 2, 5, 10 and 20 pound tins.
Write for free Cook Book. 18
THE CANADA STARCH CO. LIMITED, MONTREAL

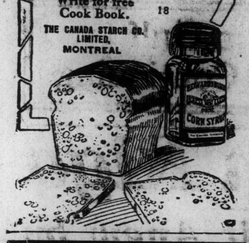

Don't Pay 15c
for a large size Soldiers' Comfort Box
We Sell At 12c
A stronger and better box. Also two smaller sizes at 10c each, complete with binding.
Market St. Book Store
72 MARKET STREET

NOTICE !

The Court of Revision for the Municipality of the City of Brantford, will hold its first sitting for hearing appeals against the assessment of 1917, at the Council Chamber on Monday, the fifth day of November, 1917, at 10 o'clock in the forenoon.

H. F. LEONARD,
City Clerk

Clerk's Office, City of Brantford, October 16th, 1917.

Live Poultry Wanted!
Brantford Cold Storage Company, Limited
BOTH PHONES 819

Broadbent
Tailor to the well-dressed Man or Woman
Agent for Jaeger's pure wool Fabrics
Agent for Ely's Neckwear
Agent for Aertex Underwear
"Borsalino" and other high grade Hats
Phone 312 4 Market St.

WOULD NOT BE WITHOUT BABY'S OWN TABLETS.

Mrs. A. G. Smith, Goodwood, Ont., writes:—"I have used Baby's Own Tablets for the past two years and have found them the best medicine a mother can give her little ones and I would not be without them." The Tablets never fail to banish the simple ailments of childhood. They regulate the bowls; sweeten the stomach and make the cross, sickly baby bright, healthy and happy. They are sold by medicine dealers or by mail at 25 cents a box from The Dr. Williams' Medicine Co., Brockville, Ont.

HUSBAND SAVED HIS WIFE

Stopped Most Terrible Suffering by Getting Her Lydia E. Pinkham's Vegetable Compound.

Denison, Texas.—"After my little girl was born two years ago I began suffering with female trouble and could hardly do my work. I was very nervous but just kept dragging on until last summer when I got where I could not do my work. I would have a chill every day and hot flashes and dizzy spells and my head would almost burst. I got where I was almost a walking skeleton and life was a burden to me until one day my husband's sister told my husband if he did not do something for me I would not last long and told him to get your medicine. So he got Lydia E. Pinkham's Vegetable Compound for me, and after taking the first three doses I began to improve. I continued its use, and I have never had any female trouble since. I feel that I owe my life to you and your remedies. They did for me what doctors could not do and I will always praise it wherever I go."—Mrs. G. O. Lowery, 419 W. Monterey Street, Denison, Texas.

If you are suffering from any form of female ills, get a bottle of Lydia E. Pinkham's Vegetable Compound, and commence the treatment without delay.

NEWS OF NORFOLK

Medical Board Held First Session at Simcoe On Monday

BOARD'S PERSONNEL

I. O. D. E. Busy Preparing Comforts For The Men Overseas

(From our own correspondent).

Simcoe, Oct. 16.—The following constitute the local Army Medical Board as organized with headquarters at the Armories, Robinson street:

Capt. G. W. Anderson, president.
Capt. T. H. D. Storms.
Dr. S. A. Richardson.
Dr. D. A. Bowlby.

The first man on hand for examination was Geo Howie, who had come up from Port Rowan on the early morning train and he had to return without being examined.

The board sits daily except Sundays, 9 to 10 a.m., 2 to 5 and 7 to 10 p.m.

Those called out apply to the postmaster nearest home for service or exemption papers or both. Each is given papers certifying that he has reported and his appearance is reported on the same day to headquarters at Toronto. He will be advised by mail later as to when he shall appear for medical examination. As the routine was not generally understood there was no rush yesterday up to six o'clock. Postmaster Lawson has opened a temporary office at the rear of the hall and will be there during ordinary post office hours.

It is not likely that the doctors will have much to do till towards the end of the week.

I.O.D.E. Notes.

The boys overseas would surely have been heartened for their task could they have peeped into Lynnwood yesterday, where some two dozen ladies were busy preparing garments for their use and comfort. Every department was humming with action and talk of Christmas boxes for the trenches was rife. Mrs. Farney brought her friends, Mrs. Abbott and Mrs. Bailey of Amherstburg, down for a friendly call. Mrs. Bailey is regent of the I.O.D.E. in her home town and was shown through our spacious quarters with pleasure.

Donations—From St. Paul's, 2½ dozen suits pyjamas, 2 dozen personal property bags, 2 dozen wash cloths, 15 pair sox.

Shipment—Fifteen pair sox each to Pte. G. Glover, Capt. F. E. Mason, Sub-Lieut. J. W. Adams, Lieut. V. Curtis. To Canadian Red Cross—Four dozen suits pyjamas, 5 dozen personal property bags, 4 dozen towels, 4 dozen wash cloths, 1 dozen housewives, 12 dozen handkerchiefs.

When called for a speech the other evening, one of the soldiers confined his remarks to praise of the women at home for the comforts sent to the boys. All them speak very highly of the treatment received in France and all along the routine homeward.

Press Photographs

Mr. Dan Ferguson of Memphis, Tenn., is visiting relatives in town.

Harry Nelson was in Brantford on Sunday to see his brother-in-law, Joseph Clark, who worked here for some weeks early in the summer, and who has just lost his entire left leg through an amputation made necessary by the development of an abcess which was treated for some time as if rheumatism.

Mrs. R. H. Abbott, and Mrs. H. A. Bailey, of Amherstburg, are guests this week at the rectory.

Rev. D. J. Richardson, pastor of Empress Avenue Methodist Church, London, a brother, and Mr. and Mrs. Thomas Richardson, of Wallaceburg, parents of Dr. S. A. Richardson, are guests here this week.

Earl Maxwell, of the post office staff, has returned from a fortnight's visit with his aunt, Mrs. G. H. Maxwell, of Hamburg, Mich.

Corporal Harry French received yesterday a letter from his mother in England, giving particulars regarding his brother, W. F. French, who was recently reported "died of wounds," one leg and ribs broken, both hands mutilated, and a piece of shrapnel in the neck. He was buried at Bruay, France.

Odd Ends of News

Registrar McGuire has prepared beds for roses and tulips in front of the registry office.

County council meets to-morrow at 10 a.m.

Wm. Cruikshank has taken over the Massey-Harris agency and other stores of the Simcoe show rooms.

Wyatt Whitehead has made a new departure, and has the Cockshutt implement agency with the goods quartered in what was formerly the bar-room of the Norfolk House.

The utilities commission are rushing a four inch main from Norfolk St. up Agricultural St. to supply the new school.

MILITARY MEDAL WON

Sergt. Major Fletcher Turnbull Honored For Bravery on the Field

Sergt.-Major Fletcher Benedict Turnbull, of Brantford Township, who went overseas as a private and won his stripes, has now, for gallant work and bravery, won the Military Medal. Mr. and Mrs. Warren Turnbull reside on Park road and have received word of the honor which has come to their hero son. He went overseas with the 58th Battalion in November of 1915 and was wounded a year ago in his hand and arm, but has been back in the trenches since January.

Exposed Hun Plot

German Influence in France Delayed Victory of the Allies

By Courier Leased Wire

Paris, Oct. 16.—Leon Daulet, editor of L'Action Francaise, who has taken a prominent part in the exposure of German intrigue in France, writes under the heading:

"I am doing my duty in the plot against France," that everyone has noticed since the war began that "there was something rotten somewhere which delayed the victory of the allies." He continues;

"This something was German money employed within the Allied countries. There was a Bolo Pasha fund for corruption of the press, the von Buelow fund for diplomatic intrigues, and the Hohenlohe fund for promoting crimes and sedition. The last named fund in my opinion was by far the most important. It was employed to promote the plot, carefully prepared for months, which broke out in both the army zone and the rear formations in May and June of this year. This plot nearly attained the results hoped for by the German government."

MURRAY UNDECIDED

(Continued from Page 1.)

'To hell with Quebec'; and Clifford Sifton; 'No more Catholics will rule in Canada.' This then is the policy of the Union Cabinet. Then they announce the retirement of Sir Wilfrid Laurier, although he was never so solidly anchored in the affections of the people as at the present time. They imagine that he will be discouraged if they hold the elections in the month of January. As for Sir Clifford Sifton who excells in creating prejudices, he is organizing the Protestants against the Papist Laurier. There is, however, such a thing as public opinion in Canada, and it will be manifested at the polls by thousands of silent votes. All the Northcliffes, all the Atholstans and all the Siftons in the world will not impose the union government on the Dominion."

FORTY CLAIM EXEMPTION

Out of Forty One Who Have Registered for the Draft Here

Forty out of the forty-one men who have registered at the local postoffice as required under the Military Service Proclamation, have applied for exemption. The recruits who will be called up on the first draft are required to register at the postoffice before November the 10th, but although over one thousand men have been examined by the medical board, only forty have registered at the postoffice since Saturday. The certificates to be filled out by claimants for exemption may be secured from the registered letters department, and the officials in charge of the work emphasized the benefit of coming early as a great rush is anticipated in the early part of November. Those wishing to report for service or to claim exemption, and have been examined by the medical board should bring with them, their medical history sheet which must be attached to the exemption certificate and be forwarded to the government.

Many men have unnecessarily called at the postoffice and Postmaster explained this morning that only those of first draft are required to make known their intentions before the 10th of next month.

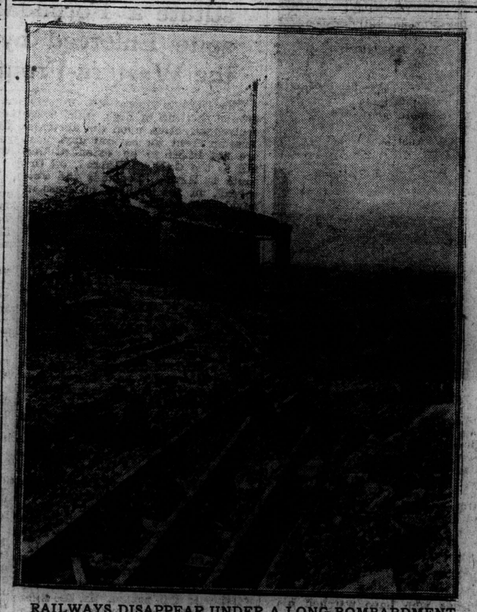

RAILWAYS DISAPPEAR UNDER A LONG BOMBARDMENT.

The task of bridging the crater area is one of the most important which confronts our armies in the West. Here is an example of a station with its adjacent railway lines and sidings in a state of partial obliteration. It is the task of the army railway builders to replace these lost lines as rapidly as possible.

BRANT CHAPTER HAS NEW REGENT

Mrs. Gordon Duncan Succeeds Mrs. H. Yates In I. O. D. E.

Brant Chapter, I.O.D.E., held its regular monthly meeting Monday, Oct. 15th, at the home of Mrs. McFarland, Mrs. Gordon Duncan presiding. Routine business disposed of, a resolution was passed expressing sincere regret at the resignation of Mrs. Herbert Yates, whose continued illness has necessitated her giving up office. By the unanimous vote of the meeting, the first vice-regent, Mrs. Gordon Duncan, was appointed to the office of regent.

The sum of fifty dollars was voted towards the British Red Cross campaign fund in response to an appeal from Government House, also thirty dollars to purchase maple sugar for our Canadian soldiers in the trenches.

Final arrangements were made regarding the chapter members who are to act as waitresses at the luncheon in connection with the unveiling of the Bell Memorial. The same thirty members also volunteered to officiate the following day at the banquet for the Ontario Plowmen's Association.

The report of the visitors for the month to the Brant Sanitarium was given. As the need of a piano was urged for the entertainment of the patients it was unanimously decided that Brant Chapter purchase and donate the one at present in use at the institution. Donations of home-made bread are always acceptable at any time. A suggestion was made that Brant Chapter should hold annually a "Sanitarium Sunday" to solicit funds for the many needs. A committee was appointed to interview the Ministerial Alliance as to the feasability of this project and ask for their co-operation in same.

Mrs. Harry Leonard reported for the Sox Committee that 138 pairs of sox and four scarfs had been shipped through the Canadian Field Comforts Association.

The Hambourg Trio are contemplating putting on a concert in Brantford and have approached the chapter, asking for the privilege of using their chapter name for which they will allow them ten per cent. of the gross receipts. It was decided to accept the offer.

Notice of a Talent Tea, to be given by the 125th Auxiliary in the Armories was announced, also of the play to be put on by the South of France Relief Club and the patronage of the members was solicited.

Several more members handed in their Calenic money, making a total sum of about $200, amongst them Mrs. John Spence, who handed in $25, the proceeds of her musicale. This money to be used for Red Cross purposes.

A vote was taken as to the advisability of increasing our membership and holding the meetings in future at a central public place or continue to meet in the homes. It was finally decided to hold the meetings in the Y.W.C.A. club room and increasing our number to 150 members. Several more names were proposed for the waiting list.

Miss Pearl Brown, who was asked to again act as assistant secretary, kindly consented to take office.

After the closing ceremonies the meeting adjourned.

Nuptial Notes

SMITH—GOULAY.

A quiet wedding took place yesterday afternoon when the Rev. Llewellyn Brown united in marriage W. A. Smith, of 2 Mt. Pleasant street, and Miss M. E. Goulay, of Guelph.

15th Anniversary Sale | J. M. YOUNG & CO. Quality First | 15th Anniversary Sale

Anniversary Sale of BEDDING

Cooler Weather is Here
Warmer Bedding is Needed

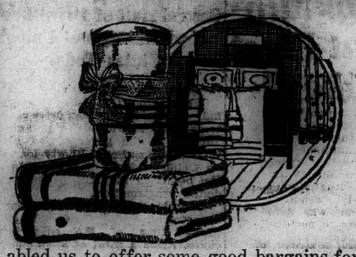

Our Bedding Department is offering some extra special inducements in the way of low prices on all kinds of Bedding Materials during our Anniversary Sale. The prices on these goods have taken some decided sharp advances in the last few months. But by buying early we escaped the prevalent high prices. Therefore it has enabled us to offer some good bargains for this Anniversary Sale.

WHITE FLEECE BLANKETS AT $4.95 PAIR
These cosy, warm White Blankets are of good large size, 66x84 finished, with a fine Silkette binding, with blue or pink borders, will wash perfect worth $5.50 pair, Sale price $4.95

WEAR-WELL BLANKETS AT $7.95 PAIR
These Blankets are of fine White Wool, with a little Cotton, with either pink or blue borders, and have a full lofty napping, size 66x84, worth $9.50 pair, Sale price, pair $7.95

HEMMED PILLOW CASES 25 CENTS EACH
Hemmed Pillow Case of fine quality of Cotton, all sizes, worth 35c each, Sale price, each 25c

HEMMED PILLOW CASES 30 CENTS EACH
8 doz. Pillow Cases, extra heavy quality of Cotton, all sizes, worth 40c, on sale, price, each 30c

HEMSTITCHED PILLOW CASES
Fine Hemstitched Pillow Cases, made from best quality of circular tubing, all sizes, at each, *50c and* 65c

INITIAL PILLOW CASES
Initial Pillow Cases, 45 in size all letters, special at, pair .. $1.50

HEMMED SHEETS $1.15 EA.
White Cotton Sheets, ready-hemmed, size 72x90, special $1.15

PLAID BLANKETS $4.95 PR.
Plaid Blankets, made from fine wool finished Cotton yarns, throughly cleaned and scoured, in pink, blue and grey, size 66x80, and worth $6.00 pair, Sale price, pair $4.95

CIRCULAR PILLOW COTTON 35c YARD
Circular Pillow Cotton extra fine quality round, even thread, special prices are:
40 inch width, yard 35c
42 inch width, yard 38c
44 inch width, yard 40c

McLINTOCHS EIDERDOWN COMFORTERS $7.50 EA.
Pretty Reversible Comforters, filled with best purified Down Covering of fine Down Proof Sateen, in light and dark shadings, special.. $7.50

SATIN COMFORTERS $12.50 EACH
Beautiful Satin Comforters, in two styles of panels, throughly ventilated, well filled with best purified Down Special price, each $12.50

DOWN COMFORTERS $5.50 EACH
Fine Down Comforters, covered with Down Proof Cambric, size 60x72 inches, green, cardinal and blues, extra special value at, each ... $5.50

8-4 SHEETING AT 40c YARD
Fine Quality of 8-4 White Sheeting, special at, yard 40c

9-4 SHEETING 45c YARD
White Sheeting, 2-4 yards wide special value at, yard 45c

TEDDY BEAR BLANKETS
Children's Teddy Bear Blankets, in plush or blue, special at 75c each and $1.00

HEMMED SHEETS $1.35 EA.
Hemmed Sheets, good heavy quality of English Sheeting, size 72x90, special at, each $1.35

MAISH "LAMINATED" COTTON COMFORTERS
Maish Cotton Comforters, in light Silkoleen covers, at each $3.50
Maish Cotton Comforters, in dark Sateen Covers, special $4.50

FINE SILK COVERED COMFORTERS $6.25 EA.
These Beautiful Comforters are made of Silk Mull, in dainty floral designs, size 72x72, special each $6.25

JACQUARD SANITARY COMFORTER
The Jacquard Blanket Comforter is Sanitary as well as pretty, made from fine wool, finished Cotton yarns, easily washed and very durable for constant wear, size 72x90, special at *$5.50* and, each $6.00

Two Big Bargains in Flannelette Blankets

WHITE FLANNELETTE BLANKETS $1.69 PAIR
60 pieces of Heavy White Flannelette Blankets, in blue or pink borders, (slightly imperfect), worth $2.00 pair, Sale price, pair $1.69

WHITE FLANNELETTE BLANKETS $2.19 PAIR
Largest size 12-4, White Flannelette Blankets, in blue or pink borders, (slightly imperfect), worth $2.75 pair, Sale price, pair $2.19

J. M. YOUNG & CO.