LIONS FOR
EFENCE!

ONE CENT FOR
TRIBUTE.

of Canadians
Assured

aine's Celery Com-
ound is Used.

er been the boast of Brit-
hey never shall be slaves.
s heart warms to freedom;
aroused when human be-
e mere chattels — bought
ike animals. British sub-
suffer patiently even ex-
tion for the raising of
defence; but, never,never
ay tribute to any foreign

ubjects—men, women and
e slaves too often! What
n? Just what we say—
too often miserable bond-
ondwomen, when we might
edom and strength.
s of us are slaves to some
disease that makes this
grimage burdensome and

er longer? We have near
ty and powerful deliverer
known as Paine's Celery
that quickly banishes our
nd tormenting enemies that
often in the form of rheu-
uralgia, dyspepsia, indiges-
's Celery Compound, gives
leeplessness and blood dis-

ourage and pay tribute to
-dealing masters? Our
ld be free, clean, pure, and
the full enjoyment of true
world-renowned prescrip-
's Cenery Compound, gives
lth, strength and life. It
very trace of disease from
and purifies the blood.
he season to banish every
oppression. Let the reno-
k be commenced now, so
nes and the hot weather
et with strong and vigor-
and clear heads. Paine's
mpound has in past spring
ved thousands of sufferers;
the same for you today,
sick mortal.
u decide to use the great
r, see that your dealer
the kind that cures. Ask
Celery Compound, and see
the trade mark, the "stalk
No other preparation will
ase.

TY LIQUOR LICENSES.

rs Hear Protests Against Sev-
eral Applicants.

commissioners for the county
eld their meeting at the county
office at 2 o'clock Friday
Chairman Knight presiding.
e applicants for licenses were
Rev. Job Shenton, W. E.
others in connection with the

tor submitted a report sub-
follows: I have received
ations for retail licenses, two
and one for brewer, divided as
Martins, retail, 2; Simonds,
olesale, 2; Lancaster, retail, 9;
usquash, retail, 2.
nts are:
—James Ingram, Henry Nn-

etail: E. A. Treadwell, Ed-
, W. E. Newcomb, R. J. Mel-
, McEvoy, J. Peter Richards,
ng and Sterling H. Barker;
mes J. Power and George P.

Retail: Richard Walsh, John
John Brennan, Mary Morris,
nnon, George H. Tibbitt, Fred
Daniel Dwyer and W. Fleming.
nes Ready.
Retail: W. Ryan, George H.

limit to the number of whole-
that can issue. Retail licenses
follows: St. Martins, 4; St-
ncaster, 6, and Musquash, 2.
St. Martins; Messrs. Richards,
awton, McEvoy and Newcomb
and Messrs. Walsh, Collins,
Kinnon, Tibbitt and Miss Mor-
, all had licenses last year.
e been entered against Henry
Jane Ingram, St. Martins;
r, Richard Walsh and John
ncaster.
llen, Councillors Fownes and
nd Rev. Mr. Gregg supported
gainst Mr. Nugent and Mrs.
A. W. Baird argued in sup-
being granted licenses.
y license commissioners on
reed to grant the follow-

s—Retail: Jane Ingraham,
nt.
Retail: S. H. Barker, E.
l, W. D. McEvoy, W. E.
and Edmund Lawton;
ames J. Power, George P.

—Retail: W. Fleming,
Tibbitt, John Brennan,
is, Daniel Dwyer, Fred
brewer's, James Ready.
es of John F. Collins,
lsh and James McKinnon
three months.
—Retail: Wm. Ryan.
nissioners appointed Geo.
tant inspector for Lancas-
ward Lewis assistant in-
St. Martins. The board
all bars must close be-
lock at night and 6 o'clock
ing on all week days but
nd that no sale of liquor
lace between these hours.
decided that the fines for
his regulation should be
and $50 or three months'

GH TREASON.

April 27.—The trial was re-
y of the members of the
eform committee of Jo-
John Hays Hammond,
n mining engineer, plead-
f high treason, following
e of the other leaders of
committee. Mr. Hammond
ted by illness from being
the time the other leaders
plea.

r down in Oklahoma is de-
series of sermons on the
n on the girl's side."

16 PAGES.

ST. JOHN WEEKLY SUN.

16 PAGES.

VOL. 19. ST. JOHN, N. B., WEDNESDAY, MAY 6, 1896. NO. 19.

We Won't Sell You

Cotton for wool, nor jute for flax. The meaner sorts of merchandise we have no time to bother with; neither have you, if we judge our trading public aright. Clean, honest, reliable stuff at lowest prices is what intelligent buyers are looking for. We keep none other.

NEW LACE CURTAINS.

400 pairs, which we have marked on a very narrow margin of profit, giving you a benefit which you will appreciate. Tape Lace Curtains, 3 yards long, 50c., 55c., 60c., 75c., 80c., 85c. and 90c. The higher the price the wider the curtain. Special value at $1, $1.10 and $1.35. Better qualities from $1.75 to $4.50.

MORE CAPES AND JACKETS.

We seem to have hit it just right in this garment buying. Perhaps it's the styles or the prices, or both. Whatever it is it's doing the business. Black, Fawn and Brown Capes at $1 95, $2.75, $2.90, $3.75, $4 and $5. Fawn and Brown Coats at $3, $4, $5. 25, $5.50 and $6.50. Black Coats from $5.90 upwards.

Ladies' Ready-made Cotton and Sateen Wrappers,

Made of light and dark cottons, good qualities, trimmed with braids, gimps and hamburgs, sizes 34 to 40 inches, $1 50, $2, $2.40 and $3.

Express Charges Prepaid on all parcels amounting to Five Dollars and over.

DOWLING BROS., 95 KING STREET, ST. JOHN, N. B.

STRICKEN ARMENIA.

A Noble Response to the Appeal of Fredericton W. C. T. U.

What the Women of New Brunswick in General Have Done

For the Persecuted, Helpless and Suffering Women and Children of Armenia

—A Labor of Love.

The Women's Christian Temperance Union of Fredericton appeals to the women of New Brunswick in general on behalf of the persecuted, helpless and suffering women and children of Armenia.

It is with heartfelt sorrow and deepest sympathy we have heard of the anguish of our fellow Christians in Armenia, and we express our sincere admiration of their dauntless courage and faithfulness in their bitter suffering.

We rejoice that agencies are at work in the province for their relief, but we appeal to you to help us raise a special women's Armenian relief fund, and towards that end we ask of each woman and girl in New Brunswick the minimum sum of five (5) cents.

We also ask the co-operation of the local unions and women's societies throughout the province in collecting and forwarding the sums donated.

Ada Twining, Julia E. Smithson, secretaries; Eliza P. Thompson, treasurer of fund for W. C. T. U. of Fredericton, N. B.

The committee acknowledge the following amounts: Mrs. Twining, in memory of Sarah St. Clair Wilmot, $100; Mrs. S. H. Rice, W. C. T. U., Milltown, $52; Mrs. M. J. Forbes, Moncton, $49; Mrs. Dickinson, W. C. T. U., Woodstock, $46.49; Miss Nan Thompson, Sackville college, $27.10; Mrs. Stetson, St. John, $23.20; Mrs. Colwell, Mrs. Simmons, Mrs. Hoben, St. Marys, $20.30; Mrs. S. C. Dunlop, Passekeag, Kings Co., $20.05; Mrs. A. J. Beveridge, Andover, $20; Mrs. Williams, Marysville, $17.50; Mrs. George Nye, Bloomfield, $15.55; Mrs. A. T. King, W. C. T. U., St. John, $15.50; Mrs. Ogden and Mrs. Vincent, W. C. T. U., Sackville, $14.70; Miss M. Foster, Albert and Riverside, $14; Mrs. Massie, Fredericton, $13.80; Miss Mabel Law and Miss Strong, Canterbury Station, $12.50; Mrs. A. T. P. Taylor, Sheffield, $12.44; Mrs. D. Sinclair, New Maryland, $12.36; Mrs. R. Glen, Caverhill, $12.20; Mrs. Twining, Fredericton, $12; Miss Mackintosh, Fredericton, $12; Rev. M. Whitman, Alma and Point Wolf, $11.75; Mrs. A. C. Bell, Bayfield, $11.50; Mrs. Hartt, W. C. T. U., Sackville, $11.12; Mrs. McLaggan, Blackville, $11; Mrs. T. A. Turney, Burton, Sunbury, Swan Creek, $10.74; Mrs. A. R. Miles, Maugerville, $10.35; Mrs. Oliver Lindon, St. Stephen, $10; Mrs. G. A. Fowler, Petitcodiac, $10; Mrs. Hartt, W. M. S. of Methodist church, Sackville, $10; Woman's Aid, Presbyterian church, Fredericton, $10; Mrs. B. Kilburn, Kilburn, Vic. Co., $8.22; Mrs. Beatty, Fredericton, $8.10; Miss Bessie Harper, Jacksonville, $7.90; A. E. McLauchlin, Gagetown, $6.65; Miss Kate Howie, Oak Bay, $6.65; Mrs. W. E. Estey, Farmeston, $6.50; Mrs. Helen F. Cliff, Lower Line, Queensbury, $6.36; Woman's meeting, Methodist church, Fredericton, $6.32; Mrs. Trueman, Point de Bute, Westmorland Co., $6.30; Miss Lillian Tayler, Sussex, $6.15; Mrs. Hartley, Fredericton, $6.07; Mrs. Carr, Hartland, Carleton Co., $5.82; W. C. T. U., Carleton, St. John, $5.75; Miss Annie Gill, Whitehead, Grand Manan, $5.65; Mrs. Ella Thorne, Fredericton, $5.55; Mrs. Bertha L. Warder, Sussex, $5.50; Miss Emma D. Gunter, Springfield, $5.25; Mrs. Thompson, Fredericton, $5.20; Mrs. John Chipman, St. Stephen, $4.70; Woman's meeting, Presbyterian church, Fredericton, $4.45; Mrs. O. H. Sharpe, Fredericton, $4.40; Miss Laura Johnson, Nashwaaksis, $4.20; Mrs Irvine, W. C. T. U., north, St. John, $4; Mrs. Burtt, Fredericton, $4; Mrs. Grant, Fredericton, $4; Mrs. Avard, Bristol, $4; Mrs. Irvine, Millville, $3.90; Mrs. Kilburn, Fredericton, $3.55; Miss Winnie A. McConnell, Harcourt, $3.30; Mrs. J. Davidson, Fredericton, $3.25; W. C. T. U., Fairville, $3.15; Miss Millers, Fredericton Junction, $3.15; Mrs. John Anderson, Barony, $3.05; Mrs. G. F. Miles, Upper Kent, Carleton Co., $3; Mrs. Fisher, Fredericton, $2.85; Miss Porter, Fredericton, $2.85; Miss Martha Dow, Woodstock, $2.55; Mrs. A. A. Dobson, Jolicure, Westmorland Co., $2.45; Miss Maggie Leipier, Carsonville, $2.25; Mrs. G. A. Fawcett, Upper Sackville, $2.05; a friend, Victoria Co., $2; Mrs. Akerly, Fredericton, $1.80; Mrs. Payson, Fredericton, $1.70; Miss A. Atherton, Lower Queensbury, $1.30; Mrs. J. E. Hanscipecker, Scotchtown, Douglas Harbor, $1; a friend, $1; a friend, $1; Mrs. J. Burnett, Kingsclear, York Co., $1; total receipts, $828.99.

On March 31st, the committee forwarded $301 (two hundred and one dollars) to Dr. Grace Kimball, Van., through the American board, Boston, Mass. On April 8th sent $200 to Dr. Grace Kimball by Christian Herald Pub. Co. On April 15th, $210 to Miss Annie M. Barker, Constantinople, through American board, and on April 28th sent Miss Clara Barton $210 care American board, Boston.—Total, $821 (eight hundred and twenty-one dollars).

They have received the following acknowledgements:

Congregational House, Somerset street (room 7).
$201.00.

Boston, April 2nd, 1896.

The American board of commissioners for foreign missions, acknowledge the receipt of two hundred and one dollars from the women of New Brunswick for relief work, care of Dr. Grace Kimball.

FRANK H. WIGGINS,
Asst. Treasurer.

New York, April 11th, 1896.

Mrs. Ida Twining, Fredericton:

Dear Madam—I beg to acknowledge the receipt of $200 representing moneys contributed by the women of New Brnuswick, for the relief of the destitute and suffering people of Armenia. Will you have the goodness to express to the kind donors my sincere gratitude for this generous contribution to a most worthy cause.

Many a man of sainted memory has been canonized for less heroism than is daily manifested by these martyrs of the last decade of the 19th century. Misery, destitution, cruelty, butchery, starvation, and death, with Christ on one hand, and peace, prosperity, comfort and Mohammedanism on the other hand, they have made their choice, and have set an example to all the world as long as time shall last. It is a privilege to minister to their necessities, and God never forgets these who remember His poor.

May the blessing of Him who said, "Inasmuch as ye did it unto the least of these, ye did it unto me," rest and abide with you and all who have shared in this labor of love.

Sincerely yours,
L. KLOPSCH.

Proprietors of The Christian Herald:—
April 18th.

The American board of commissioners for foreign missions acknowledge the receipt of two hundred and ten dollars for Armenian relief, care Miss Annie Barker, from the women of New Brunswick.

FRANK H. WIGGINS,
Assistant Treasurer.

Further information may be had on application to either secretary, and petition papers will be forwarded to any desiring them.

TRIED TO KILL HIS WIFE.

Edward K. Bethel Attempts to Shoot Dallas Tyler of the W. H. Crane Co.

Hartford, Conn., April 29.—Edward K. Bethel, a member of the Hoodman Blind company, now playing at the Grand Opera house, Boston, attempted to shoot his wife, a member of the William H. Crane Co., now playing in this city, at the Hotel Heublein, late this afternoon. Five shots were fired, but none of them took effect. Bethel is now under arrest at the police station, charged with assault and attempt to kill.

Mrs. Bethel, who is known in theatrical circles at Dallas Tyler, has been separated from her husband for some time. She play the role of The Woosey Girl in the Senator, and Kittie Canary in My Wife's Father, and appeared as usual this evening. The police say that Bethel was intoxicated.

BUZZELS FOUND GUILTY.

Portland, Me., April 29.—John and Leslie Buzzel of Presque Isle were tried in the United States court today for smuggling one hundred pounds of Paris green into the United States from Clearwater, Canada. The smuggling was discovered by a man named Phillips, who sold the Paris green, sending Attorney Shackford, who was also deputy collector for Blaine, the bill for the collection. The jury found the brothers guilty after being out half an hour. They will be sentenced tomorrow.

BUZZLE GETS OFF WELL.

Portland, Me., April 30.—John Buzzle of Presque Isle, convicted of smuggling Paris green into the United States from Canada, was sentenced to pay a fine of $20 and costs and be committed to Portland jail for one day. Leslie Buzzle, his brother, was discharged. The jury were finally excused.

HAZEN AND CHESLEY

Are the Liberal Conservative Standard Bearers in the Coming Campaign.

The Convention Thursday Night Was Very Large and Represented all Parts of the City and County.

The Candidates Greeted With Enthusiastic Appplause as They Responded to the Call of the Gathering.

The liberal conservative convention of the city and county of St. John met, pursuant to call, at Foster's cor., Thursday night, to select two candidates to contest the St. John constituencies at the coming general election. The attendance was very large, and the proceedings were marked by the utmost good nature, harmony and enthusiasm.

On motion, Wm. Shaw, M. P. P., was unanimously chosen chairman, and J. Twining Hartt, secretary.

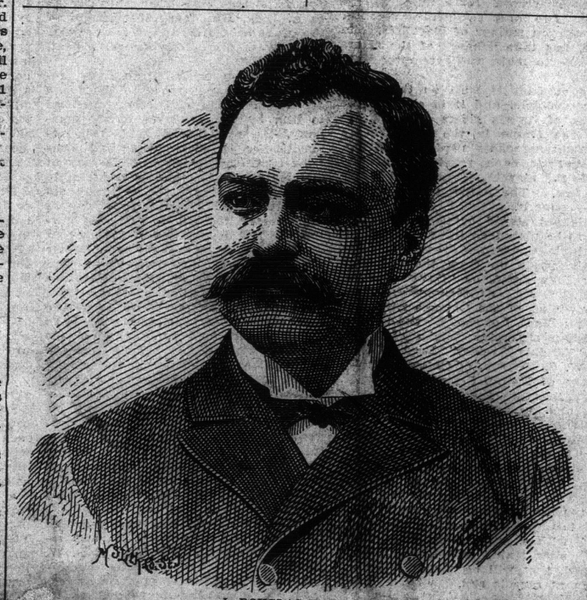

J. DOUGLAS HAZEN.

The roll of delegates was then called and those present answered to their names. Wherever vacancies occurred they were filled by duly accredited substitutes. Those who responded to the call were:

Kings ward—J. R. Armstrong, Florence McCarthy, Dr. James Christie, Chas. H. S. Johnston, Jas. Murphy, Jas. Fleming, F. L. Tufts, Jas. Mowatt, Jas. Murray, Jos. Akerly, W. J. Rannie, J. King Kelly.

Wellington ward—W. H. Merritt, W. H. Love, A. Christie, J. E. Wilson, Chas. Nevins, J. A. Belyea, A. R. Campbell, J. A. Sinclair, T. M. Robinson, LeB. Wilson, Dr. MacLaren, Thos. Kickham, Wm. Grant, A. W. Macrae.

Prince ward—A. Hunter, J. H. McRobbie, Jonas Howe, David Brown, R. L. Smith, Judson Fowler, W. J. Tait, W. A. Sinclair, M. B. Henderson, John Edgecombe, Robt. Maxwell, E. A. Everett, C. N. Skinner, P. Killorn, W. S. Vaughan, Frank Smith, F. L. Peters, C. Baird.

Queens ward—Dr. J. W. Daniel, W. C. Pitfield, Dr. P. R. Inches, Alfred Markham, Jas. Collins, Dr. W. W. White, J. S. Knowles, Geo. McLeod, Chas. McLauchlan, C. A. Palmer, F. W. James, Chas. A. Clarke, Dr. Foster McFarlane, D. Mullin, Chas. E. Lordly.

Dukes ward—E. S. Hemiger, W. H. Thorne, R. A. Payne, C. W. Parker, W. C. Magee, S. S. deForest, J. R. McFarlane, L. P. D. Tilley, J. A. Wilson, Geo. F. Baird, H. Thomas.

Sidney ward—Wm. Quinn, Jas. McKinney, B. McDermott, J. McGonagle, Henry Duffell, G. H. Waring, Geo. Catherine, Bart. Rogers, R. J. Armstrong.

Guys ward—W. D. Baskin, John Montgomery, James Carleton, C. F. Tilley, J. McG. Campbell, Jas. E. Cowan, C. B. Lockhart, S. L. Buttain, Chas. Emerson, H. Colby Smith, John Trecartin, D. Fullerton.

Brooks ward—John J. Gordon, J. B. M. Baxter, John A. Adams, Timothy Donovan, A. C. Smith, Patrick Walsh, Chas. F. Brown, Wm. Edwards, James K. Andrews.

Dufferin ward—W. C. Dunham, John A. Ewing, D. O'Neil, Jos. Stantiford, R. A. C. Lonnie ward—A. A. Mabee, W. J. Forbes, Wm. McMulkin, T. F. Granville, J. B. Bates, J. W. Holder, A. S. Jones, W. D. Morrow, C. B. Pidgeon, T. F. Roberts, W. R. May, S. Weldon, A. McAlary, James Berry, J. Elliott.

Lansdowne ward—Wm. Armstrong, Wm. Sanborn, W. A. Chesley, Dr. J. Gilchrist, Dr. Wm. Christie, J. A. Magilton, Hugh Stevens, Rudolph Belyea, Andrew Johnston, Brown, M. E. Agar, F. W. Wisdom, Geo. H. Maxwell, Jacob S. Brown.

Victoria ward—Ira Keirstead, James Seaton, James Keyes, Jas. McDonald, Thos. Bell, Chas. McKay, Thos. Northrup, Jas. Myles, David Ramsay, Andrew Megarity, A. L. Law, John McGourty.

Stanley ward—John McGoldrick, H. T. Giggey, Geo. Rogers.

Junior Lib. Con. Association—J. Twining Hartt, S. B. Lordly, Dr. J. H. Morrison, W. Watson Allen, F. A. Dykeman.

Parish of Simonds—Wm. Shaw, M. P. P., Henry Shillington, Howard Creighton, Robt. McLeod, A. R. Moore, J. J. Wallace, A. Gibson, Peter Smith, Wm. Jones, E. A. Treadwell.

St. Martins—W. H. Moran, Robert Carson, Wm. Vaughan, A. W. Fownes, Thos. W. Mosher, J. V. Brown, John Mennett, Wm. Smith.

Lancaster—G. S. Mayes, J. B. Whipple, E. J. Neve, Samuel Fowler, Dr. J. H. Gray, Geo. Baxter, James Masson, Robt. Catherwood, D. Burgess, Geo. Irvine, Chas. Doherty, F. W. Henderson, John Irvine, Geo. R. Lingley, R. Carrier, Robt. Long, Alex. McAllister, sr., Samuel Galbraith, jr., Jas. McAfee.

Musquash—J. Allan Balcom, David Mawhinney, sr.

When the chairman announced that the meeting was open for nominations for the county Ward C. Pittfield nominated J. D. Hazen, and Major Gordon nominated Andrew J. Armstrong.

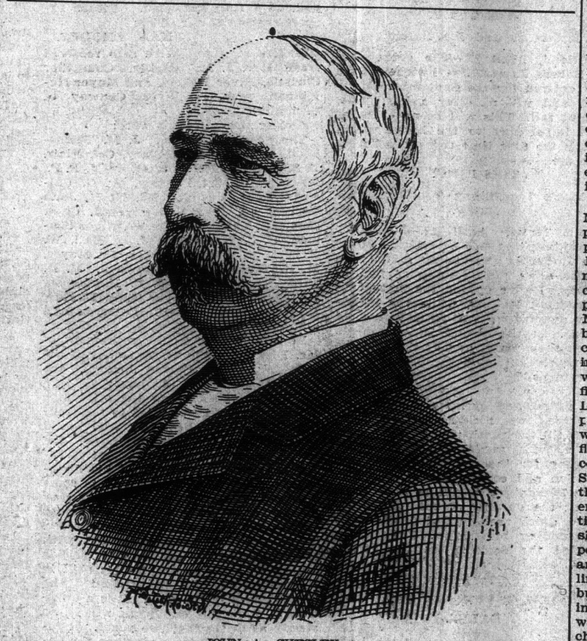

JOHN A. CHESLEY.

As the name of each delegate was called, he stepped up to the table on the platform and deposited his ballot, and then the scrutineers took charge of the ballot box. Their report showed:

Total ballots cast	192
Destroyed	2
Total counted	190
Of these	
J. D. Hazen had	145
Andrew J. Armstrong had	45
Mr. Hazen's majority	100

Highest of all in Leavening Power.—Latest U. S. Gov't Report

Royal Baking Powder

ABSOLUTELY PURE

The nominations for the city of St. John were as follows: A. J. Armstrong by Major Gordon; John A. Chesley by Dr. William Christie, and George Robertson by Andrew Hunter. The vote resulted as follows:

Total ballots cast	150
Destroyed	1
Total counted	149
Necessary for a choice	75
J. A. Chesley had	76
Geo. Robertson	39
A. J. Armstrong	34

On motion the nominations of Mr. Hazen and Mr. Chesley were made unanimous.

J. D. Hazen, who was greeted with three ringing cheers as he mounted the platform, said it was with the greatest possible pleasure that he accepted the nomination for the city and county of St. John, appreciating, as he did the great honor thus extended by the largest and most representative convention of the party ever held in this constituency. While accepting the nomination thus tendered to him, he begged to assure the convention that had his friend Major Armstrong or any other conservative received the majority of their ballots, he would have given him his hearty support, and would have done his very best to secure his election to the house of commons. (Cheers.) This was a most representative convention of the liberal conservative party, representing not only every polling booth, but every shade of party thought, and the honor it had done him was without personal solicitation on his part. Although told that this man and that man was opposed to him, he had not asked a single delegate for a vote, as he felt that they were all animated by one feeling, to choose the man they believed who would most faithfully and accurately represent liberal conservative principles, and whatever their choice might be, he would cheerfully abide by it.

When unexpectedly nominated in 1891, he had made two pledges; first, that he would be loyal to the party that had put him forward, and second, that he would be true in all places and in all times of the interests of St. John. He believed that the large vote he had received tonight was due to the fact that he had lived up to those pledges. Lord Dufferin, speaking on one occasion at Belfast, said that allegiance to party was the first duty of every man, and that principle had animated him (Hazen) in all his political acts. It had been admitted by his opponents as well as by his friends that he had been loyal to St. John, and so long as he possessed the confidence of the electorate, he would do his very best for the city in which he lived and in which he expected to spend his days.

Every year since he had been elected, he had raised his voice in parliament in behalf of St. John, and last fall, in company with his colleague, Mr. Chesley—(cheers)—he had gone to Ottawa and there, despite the strong influence of the Grand Trunk and other forces, they succeeded in securing a subsidy for the Beaver line, which enterprise meant, among other things, the distribution of one hundred thousand dollars, chiefly among the working men of St. John. They had since then secured a pledge from the government that the Beaver line would be continued next winter, and a further pledge that the claims of St. John would not be overlooked in connection with the proposed new line of steamer between France and Canada. (Applause.) Another matter in which he had bestirred himself was the management of the intercolonial railway in its relation to the business men of St. John. For three sessions he pointed out the evils of having the management so far removed from the centre of the road, and he, aided by other maritime members, finally succeeded in getting the control placed in the hands of the chief superintendent at Moncton, thus largely removing the cause of complaint.

Turning to the political situation, Mr. Hazen said he did not believe the people of the maritime provinces were prepared to accept the rule of the liberal party—a party led by such men as Sir Richard Cartwright, who called our section the shreds and patches of the dominion and abused Nova Scotia in the bitterest terms; by John Charlton, who wanted to close up the I. C. R.; and contained in its front ranks Commodore Welch, who said the Bay of Fundy was unfit for navigation, and Mr. Bowers of Digby, who pronounced it the foggiest place in the world. These statements were made by these gentlemen on the floors of the house when he and his colleague were urging the claims of St. John as the winter port. He felt that in nominating Mr. Ellis the liberal party had been true to its traditions, as when other men were pressing St. John's claims, he had opposed the construction of the C. P. R. and thrown cold water on the short line, yet unless the government had built these roads it would have been impossible for St. John to become a winter port for Upper Canada. He challenged Mr. Ellis to show that he had done anything for St. John while in the federal parliament or in the local legislature, where he was a supporter of the government of the day, and comparing the liberal candidate's public record with his own and Mr. Chesley's, left it to the people, irrespective of party, to say in whose hands their interests would be most safe. Referring to his opponent in the county, he expressed surprise that Col. Tucker, who had hitherto taken no interest in its public affairs, should now aspire to a seat in parliament. Mr. Hazen then briefly discussed the trade and fiscal record of the liberal party, saying that no man knew what was its policy today. He had searched for it in vain in Mr. Laurier's recent Montreal speech. In that speech the liberal chieftain had talked of political purity, and had then proceeded to hand the party banner over to Boss McShane, the notorious Tarte, Prefontaine, Pacaud and kindred unclean spirits. The issue at the coming election, said the speaker, is a broad one, and the government was going to the country on its policy of building up Canada for Canadians. As party of that policy they had determined that the business of Canada in summer as well as winter should henceforth be done through Canadian ports, and he and Mr. Chesley had secured the government's promise that the subsidy to the Allan line would be discontinued unless they dropped Portland, Maine, and ran directly between Canada and Great Britain. He felt assured that a large part of that subsidy would be paid for mails handled via the port of St. John next winter. (Applause.) He closed with a fervent appeal to the conservatives to do their duty in the coming contest and promised that on his re-election he would continue to do all that he could to further the interests of this constituency. (Prolonged applause.)

John A. Chesley, who was received with hearty cheers, returned his warmest thanks for this expression of the confidence of the liberal conservative party, and predicted that along with his friend Mr. Hazen, he would come out victorious. He advised the party to pay no attention to the boastful telegrams with which the liberal factory at Ottawa was flooding the country, as they were for the most part utterly without foundation. This was part and parcel of the liberal tactics at every election, and the stories they were sending out now were but up to date repetitions of what they had stated time and time again, and which the result at the polls had oft demonstrated to be but campaign fictions. He urged the liberal conservative party in St. John to close up its ranks, to work with a united front and victory would be theirs. He was confident that the people of Canada would not hand over their destinies to the control of a party that had no fixed trade policy, but relied on appeals to sectional and racial prejudices for success and looked to Washington for the sign by which they may conquer. He once more heartily thanked the convention for its mark of renewed confidence and said he was going into the contest confident of victory. (Loud cheers.)

A hearty vote of thanks was tendered to Mr. Shaw, who made a happy reply, and the proceedings ended with cheers for the Queen, the candidates, etc.

ANNAPOLIS ROYAL.

Death of Miss Effie Howe, Only Daughter of Judge Savary.

Entered into rest, April 28th, at Annapolis Royal, N. S., after an illness of fourteen months, of chronic disease of the lungs, following an attack of pneumonia, Effie Howe, only daughter of Judge A. W. and the late Bessie C. Savary, and only granddaughter of Henry P. Otty of St. John, aged seventeen years and nearly three months. The deceased was by nature gifted in poetry and painting, and bade fair to become an ornament to society. As time passed on, the Christian graces shone in her character with an ever increasing vividness and lustre. Losing at a tender age a mother whose name will long awaken loving memories in hundreds of St. John hearts, it became later her happy lot to enjoy the wise and loving care and counsels of another, whom she loved with all the ardor of her strong filial affections, and whose supreme maternal devotion and untiring attention, by God's blessing, not only prolonged her days after the shadow of a mortal disease had fallen on them, but, as if an angel's ministry, pointed her to the better life beyond, which she awaited in calm, unclouded confidence and holy joy, until it pleased her Divine Master to call her hence. The following lines were written by her while in extreme physical weakness and the almost immediate prospect of death:

Let me go, for the day breaketh,
And the night of pain is o'er;
Let me go, for the light is shining—
Shining on the golden shore.

Let me go, for o'er the river,
See! The bright and morning star
Lighteth up the path to heaven,
Brightly beaming from afar.

Let me go, for the day breaketh,
And the shadows flee away;
Oh! I fain would see the glory
Of our God's eternal day.

In proportion to their number there are as many churches robbed every year by burglars and sneak thieves in New York city as private residences.

The cathods ray having become a chestnut, it is once more true that there is nothing new under the sun.

The following is a good parrot story: A parrot in a certain house was usually kept in the dining-room with the family, but during the winter was removed to the kitchen for greater warmth. When the winter was past it again made its appearance among the family, whom it amused with the new remarks it had picked up in the kitchen. On one occasion, when the bell had been rung for something, the parrot was heard remarking from his cage: "Let 'em ring again!"