OAK HALL, CANADA'S LARGEST CLOTHING HOUSE.

The Well-Dressed Man

Gets Along in the World.

Just take note and see if it isn't so. All doors seem open to him if he hasn't a penny in his pocket. It pays, both socially and financially, to dress well. And it pays in economy too, if you buy the OAK HALL kind of Clothing. It's the best in Canada, and cheapest too, because we do not use cheap materials and make Clothing for the eye only; but we use good fabrics, made up for service. We make all our Clothing in our own factory, under expert supervision, and guarantee satisfaction, "with money back if not satisfied."

Men's Whipcord Overcoats, made in the same style as this picture, from the very newest brown shade, lined with farmer's satin, mohair sleeve, linings, silk stitched, lap seam edges, very special value..... **10.00**

Men's Very Dark Grey Fall Overcoats, centre seam style, stitched edges, Italian lined, mohair sleeve linings, fly front, $7.50 value for..... **6.00**

Blue Black Beaver Overcoats, single breasted, fly front style, velvet collar, fancy all wool lining, sizes 36 to 44. This coat is a sample of the best overcoat value of the season..... **8.50**

Men's Fine All Wool Winter Weight Tweed Suits, single breasted, sack style, cloth facings, silk piped Italian linings, silk faced pockets, neat invisible check pattern, very special value..... **12.00**

Men's Single or Double Breasted Sack Suits, in small dark brown or fawn check patterns, splendidly made and well worth $10.00..... **8.50**

Men's Single Breasted Dark Patterned All Wool Tweed Suits $5.00. The price is low, but do not judge the quality by the price. Come and see the variety of men's suits at..... **5.00**

Young Men's Fall and Winter Suits, made up in the height of fashion of new rich colored tweeds and serges—lively, light effects, also dark genteel mixtures, including plain blue and black cheviots. Every one of these suits is worth more. We mark them **10.00**

Boys' Fine Three Piece Knee Pant Suits in single and double breasted styles, pretty overcheck and broken plaid patterns of good, strong tweed **5.00**

Boys' Heavy Brown Mixed Tweed Brownie Suits, with deep braided collar, vest and lined pants to match, sizes 22 to 27 ..... **3.50**

Splendid All Wool Reefers for Boys, 4 to 10 years, large collar to turn up about the ears and deep, comfortable pockets, materials are good friezes and imported chinchillas, all wool or farmer's satin linings, exceptionally good value at **4.50**

Boys' Heavy Blue Serge Blouse Suits, deep sailor collar, collar, front and cuffs trimmed with four rows of black braid, anchor on front and silk tie, sizes 22 to 28, special **2.00**

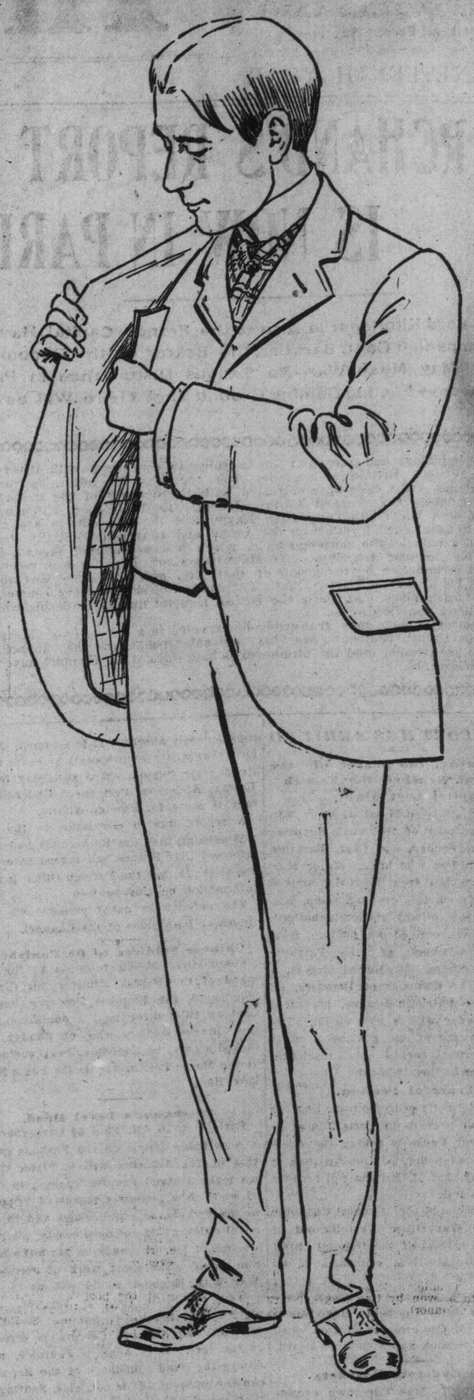

OAK HALL

Manufacturing Retailers of Men's and Boys' Clothing,

115-117-119-121 KING STREET EAST, OPPOSITE THE CATHEDRAL

BIG FIRE IN VANCOUVER.

Hastings Planing Mills Totally Destroyed and Boats in the Vicinity in Danger.

Vancouver, B.C., Oct. 26.—Fire completely destroyed Hastings' sawmill, and 250 men are out of employment. This mill was one of the most complete on the Pacific Coast, having a capacity of 300,000 feet every 24 hours, or 90,000,000 feet per annum.

The very valuable machinery is all destroyed, as well as the wharf and the company's mill.

The owners are the Royal City Planing Mill Company, and the loss goes up into several hundred thousand dollars. The vessels off the mill were the American ship Kennebec, loading for South Africa; the British barque Gartelere and the Gillian barque Eliza. They were in imminent danger during the progress of the fire.

East Northumberland.

The final adjustment of the East Northumberland election case was made by Justice Osler yesterday. By his first judgment he ordered that the charges against Dr. Willoughby be struck out. As Dr. Willoughby had resigned his claims before the said charges were filed, Justice Osler added yesterday that the charges be removed from the files of the court. Mr. John Douglas, M.L.A., must also pay all costs in connection with the case.

MODERN EXTRACTING.

In the first place—care prevents toothache—and usually makes extraction unnecessary.

And often the care of modern dental methods will stop toothache—and make a valuable and serviceable tooth of the offender.

When the saving time is past our new anesthetic, applied to the gums, will make the final operation easy and absolutely painless, without loss of senses, and positively guaranteed to produce no bad after effects of any sort.

Painless Extracting..... 25c
With Gas or Vitalized Air.. 75c

NEW YORK REAL PAINLESS DENTISTS
Cor. Yonge & Queen Sts.
ENTRANCE No. 1 QUEEN EAST
Phone 1972 Dr. C. F. Knight, Prop.

KINGSTON NOTES.

At Home to General Hutton — Toronto Man's Appointment—Robbed While at Church.

Kingston, Ont., Oct. 26.—Major-General Hutton was given an "at-home" in the City Hall to-night by the P.W.O. Rifles' officers. It was well attended. It is said that the General may turn A Battery into a horse artillery battery.

Lads secured discarded books issued by a stamp concern, fixed them up in new books and had them redeemed at $3 per book. The fraudulent lads are not known.

Dr. Membery, Toronto, has received an appointment in the British army as physician and surgeon. He is in Kingston today.

Tidings have been received from Odessa that on Sunday night, while the couple were at church, burglars smashed open the front door of Robert Aylesworth's house and carried off what jewelry and money they could find, as they rummaged through the house.

The rector of St. John's, Bath, Rev. E. T. Evans, preached on a recent Sunday by special request, the funeral sermon of a daughter of Herbert Asselstine, in the Methodist Church, Hawley.

Sergt. Clifford and eight men of A Field Battery will be transferred to Quebec on the order of General Hutton, G.O.C.

While bound up last evening, the tug Active touched on Nigger Island shoal, near Deseronto, and went out four inches. The steamer Lake Michigan pulled her off without any damage, and she proceeded on her way. The tug Active will remain at Brighton until the weather is sufficiently favorable to bring off the barges. The latter are in no danger, as the position they are in is more or less sheltered.

WHO WAS THIS MAN?

Floater Washed Ashore With His Pockets Cut Out—Jewelry Was Not Missing.

Dunnville, Ont., Oct. 26.—A man was washed ashore about six miles above Port Maitland. Mr. Sylvester Culp, who found the body, gives the following particulars: He was 5 feet 8 inches high and well built; the flesh was gone from the upper part of the head, but he apparently had a sandy mustache. He had good teeth and seemed in his prime. He wore a good suit of Scotch grey tweed and flannelette shirt, black socks and gaiter shoes, also a chamois chest protector. The pockets had evidently been cut out, but a solid gold cased watch was in the upper vest pocket. The case was stamped 14k., and numbered 512307; the Elgin works were numbered 2238267. He had a heavy gold ring on his right hand, with a female figure on seal.

Want Furs?—Buy at Lugsdins'.

The demand for furs from Lugsdins' collection is not confined to Toronto, but from all parts of Canada and principal points in the United States the firm of J. and J. Lugsdin, 122 Yonge-street, can claim customers. It has never deserved to have more than it does this season, for they have not, in their over 30 years in trade, had such an exquisite collection of richness and elegance tied to good quality and low prices as they are displaying in their showrooms to-day. They have just issued their new catalogue B. Drop a card for one.

Upper Canada College.

Prize-day at Upper Canada College has been fixed this year for Wednesday, Nov. 2. An attempt was made to secure Lord and Lady Aberdeen's presence on the occasion, but it has not been decided as yet. The Government House party, however, will be there in full force. Principal Parkin, C.M.G., promises some interesting announcements in his inaugural address.

SILVER SPOONS, &c.

THE price at which we are now offering Sterling Silver Spoons and Forks has curtailed the demand for plated ones very much.

The reduced cost of the silver bullion, combined with the keen competition of the manufacturers, is responsible for it.

Lower prices and improved designs have gone hand in hand, too—a rather unusual condition of things.

Ask for quotations on anything between a single spoon and a complete family plate chest.

Ryrie Bros.,
Corner
Yonge and Adelaide Sts.,
TORONTO.

BEAUTY IS POWER

Dr. Campbell's Safe Arsenic Complexion Wafers, Fould's Arsenic Soap and Fould's Arsenaline Creams are the most wonderful preparations in the world for the complexion. They remove Pimples, Freckles, Blackheads, Moth, Sallowness, Tan, Redness, Oiliness, and all other facial and bodily blemishes. These Preparations brighten and beautify the complexion as no other remedies on earth can. Wafers, per box, 50c and $1; 6 large boxes, $5; Soap, 50c. Address all mail orders to

H. B. FOULD, 256 Yonge-St., Toronto
Sold by all Druggists in Canada. 24

TEACHERS WANTED.

APPLICATIONS WILL BE RECEIVED until Nov. 5 at noon for a teacher for 1899 for S.S. No. 13, in Hawkestone School. P. McLeod, secretary Public School Board, Hawkestone.

Warburton Postoffice Robbed.

Kingston, Ont., Oct. 26.—A correspondent from Warburton writes that while Mr. Stacey, postmaster, was at his supper some person broke the window of his store and secured the cashbox, containing considerable money and a large quantity of stamps, notes and other papers. No clue has been secured.

If a man will try to substitute some other water for Mt. Clemens Sprudel, won't he try to fool you on his other goods?

TRUST FUNDS.

THE Toronto General Trusts Co.

Corner Yonge and Colborne Streets,

has a large amount of trust funds to invest in first mortgages on well-located

CITY PROPERTIES and IMPROVED FARMS

Correspondence and personal interviews invited.

J. W. LANGMUIR,
24 Managing Director.

Makes You Strong Again

Hazelton's Vitalizer cures Loss of Power, Pains in the Back, Night Emissions, Stunted Development and all ailments brought on by self-abuse—a never-failing remedy. One month's treatment, $2. Treatise mailed free. Enclose stamp.

J. E. HAZELTON, Ph.D.,
308 Yonge-street, Toronto.

NEW BILLIARD GOODS.

New and handsome Designs in Billiard Tables of all kinds.
Special brand of fine Billiard Cloths.
Ivory Balls, Fancy Cues, Lignum-Vitae, Bowling Alley Balls Maple Pins, Etc.
Billiard repairs of all kinds promptly attended to.

SAMUEL MAY & CO., 346
Phone No. 318. 74 York St., Toronto.

E SAB. 28 YEARS
Dyeing and Cleaning
LADIES' GOODS A SPECIALTY

Dresses, Jackets, Feathers, Gloves, etc., dyed or cleaned, as required, to perfection. Gents' Suits and Overcoats cleaned or dyed and pressed by men pressers.

STOCKWELL, HENDERSON & CO.
BEST HOUSE IN THE CITY.
Goods called for. 'Phones 1258 and 1868. Express paid one way on orders from a distance. 246

One of the greatest blessings to parents is Mother Graves' Worm Exterminator. It effectually dispels worms and gives health in a marvelous manner to the little one. ed

LOST.

LOST — WIRE-HAIRED FOX TERrier bitch, white, with black ears; last seen near Union Station. Reward 26 Scott-street.

TO RENT.

$30 —THIRTY GROSVENOR-ST.—Brick, twelve rooms, all modern conveniences, steam heating, all in good condition. Apply at 24 Grosvenor-street.

MEDICAL.

DR. COOK, THROAT AND LUNGS, Consumption, Bronchitis and Catarrh specially treated by medical inhalations. 90 College-street, Toronto.

DR. SPROULE, B.A., SPECIALIST, catarrh and nervous disorders. Letters answered. Newport, Vermont.

LEGAL CARDS.

A. H. BEATON, BARRISTER, SOLICITOR, etc.; money to loan. Offices, 18 Court-street.

REEVE & CHURCH, BARRISTERS, Solicitors, "Dineen Building," cor. Yonge and Temperance. J. M. Reeve, Q.C., Thos. L. Church.

MACLAREN, MACDONALD, SHEPLEY & Middleton, Maclaren, Macdonald, Shepley & Donald, Barristers, Solicitors, etc., 28 Toronto-street. Money to loan on city property at lowest rates.

KILMER & IRVING, BARRISTERS, Solicitors, etc., 13 King-street west, Toronto. George H. Kilmer. W. H. Irving.

LOBB & BAIRD, BARRISTERS, SOLICITORS, Patent Attorneys, etc., 9 Quebec Bank Chambers, King-street east, corner Toronto-street. Toronto: money to loan. Arthur F. Lobb. James Baird.

PATENTS.

RIDOUT AND MAYBEE—103 BAY-street, Toronto, Foreign Members of the Chartered Institute of Patent Agents, England; patent pamphlet free. John G. Ridout, Barrister; J. Edward Maybee, Mechanical Engineer.

MANUFACTURERS AND INVESTORS —We offer for sale a large line of new Canadian patents; in the hands of the proper parties quick sale and big profits; send for catalogue, enclosing 3c. The Toronto Patent Agency (limited), Toronto.

STEWART, BENNETT & CO., PATent Attorneys, Experts, Engineers, and Draughtsmen; head office, Toronto, Confederation Life Building. Branches—England, Germany France; list of inventions wanted mailed free.

VETERINARY.

ONTARIO VETERINARY COLLEGE, Limited. Temperance-street, Toronto, Canada. Affiliated with the University of Toronto. Session begins in October.

F. A. CAMPBELL, VETERINARY SURgeon, 97 Bay-street. Specialist in diseases of dogs. Telephone 141.

DR. CULL'S
Celebrated English Remedy
cures Gonorrhœa, Gleet, Stricture
Price $1.00 per bottle.
Agency—308 Yonge-st., Toronto

BUSINESS CARDS.

1000 NEATLY PRINTED CARDS, billheads, dodgers or labels, 70c. F. H. Barnard, 105 Victoria-st. 246

HUTSON & SON, ROOFERS, 21 Queen east, Toronto. ed

MARCHMENT COMPANY—SANITARY excavators, gravel contractors. 103 Victoria. Telephone 2841.

NO HOLE TOO LARGE OR TOO SMALL in tires to mend, and they stay mended if vulcanized or repaired at 106 Queen west. Open every evening.

OPTICIANS.

TORONTO OPTICAL PARLORS, 88 Yonge-street, upstairs. A full line of spectacles and eyeglasses kept in stock at jewelers' prices. F. E. Luke, optician, with W. E. Hamill, M.D., oculist. Tel. 602.

MARRIAGE LICENSES.

H. S. MARA, ISSUER OF MARRIAGE Licenses, 5 Toronto-street. Evenings, 589 Jarvis-street.

MONEY TO LOAN.

TRUST AND COMPANY MONEY TO loan on improved real estate; terms and rates reasonable. Macdonell, Boland & Thompson, 2 Toronto-street, Toronto. 246

MONEY LOANED—BICYCLES STORed. Ellsworth's, 209, 209½ and 211 Yonge-street, opposite Albert.

IF YOU WANT TO BORROW MONEY on household goods, pianos, organs, bicycles, horses and wagons, call and get our instalment plan of lending; small payments by the month or week; all transactions confidential. Toronto Loan and Guarantee Company, Room 10, Lawlor Building, No. 6 King-street west ed 7

MONEY LOANED SALARIED PEOple holding permanent positions with responsible concerns upon their own names, without security; easy payments. Tolman, 81 Freehold Building. ed&7

ART.

J. W. L. FORSTER — PORTRAIT Painting. Rooms: 24 King-street west, Toronto.

STORAGE.

FAMILIES LEAVING THE CITY AND wishing to place their household effects in storage will do well to consult the Lester Storage Company, 369 Spadina-avenue.

HOTELS.

THE GRAND UNION.
CHARLES A. CAMPBELL.

IROQUOIS HOTEL—COR. KING AND York-street, Toronto—Rates, $1.50 and $2 per day; commercial rate, $1.50 per day. E. Horsman, late of Grigg House, London.

ALBION HOTEL, JARVIS-STREET. Terms, $1.00 to $1.50 a day. Take Parliament-street cars to East Market-Square; all conveniences, accomodation for 300 guests. Special rates to weekly boarders. John Holderness, Proprietor.

ROSEDALE HOTEL—BEST DOLLAR A day house in Toronto; special rates to winter boarders; stable accommodation for 100 horses. John S. Elliott, Prop.

ELLIOTT HOUSE, CHURCH AND SHUter streets, opposite the Metropolitan and St. Michael's Churches. Elevators and steam heating. Church-street cars from Union Depot. Rates $2 per day. J. W. Hirst, proprietor.

SHAFTING AND HANGERS,
DODGE
Split Pulleys,
Friction Clutch Pulleys,
Rope Driving,
Oak Tan Leather Belting, &c., &c.

Large stock of Power Transmission Machinery on hand for quick delivery.

Also competent millwrights and engineers supplied for the arrangement and laying out of machinery. Plans supplied.

DODGE MANF'G CO. OF TORONTO, Limited
Offices, 74 York St.,
TELEPHONE 2080.
TORONTO, - ONTARIO.

HELP WANTED.

LADIES—NO EXPERIENCE NECESsary to work for us. We want novelties embroidered at your home by a new and simple method; anyone can do it; good pay; full or spare time; beautiful sample work and instructions sent on receipt of addressed envelope. Empire Embroidery Works, 23 Duane-street, New York.

PERSONAL.

STOUT PEOPLE REDUCED IN weight in a few weeks without medicine. First-class city references. 219 McCaul-street. 246

PALMISTRY — LADY PALMIST, 64 Adelaide-street West. 25 cents.

DOMINION SECRET SERVICE AND Detective Agency, Thomas Flynn, Manager. Forgeries, embezzlement cases investigated, evidence collected for solicitors, etc. For over 20 years chief detective and claims adjuster for G. T. Railway system. Office, Medical Council Building, 157 Bay-street, Toronto.

PROPERTIES FOR SALE.

GENERAL STORE AND POSTOFFICE —doing good paying business. Apply E. Chapman, Sherwood P. O.

78 BAY-STREET — TWO FRONTages; good site for warehouse. Frank Hillock, Albert-street.

VALUABLE PROPERTY FOR SALE— Grain, stock and dairy farm of 325 acres; cheese factory and lime kiln on premises, the latter doing big business; must be sold. Apply to O. B. Ellis, Hespeler, Ont., for pamphlet, with full particulars.

BUSINESS CHANCES.

INTEREST WANTED FOR A CONSIDeration in insurance or brokerage business. Commissions, address Box 15, World, will be treated confidentially.

ADVERTISER WOULD BUY PARTnership, $3000 to $5000, in manufacturing business. Principals only dealt with. Box 16, World.

WINDSOR WINDS

Unfavorable Weather Sudden Termin

Laurentian Second to in Two-Year-Old Ra Shot Wins the Cami Newmarket, With S such Unplaced.

Windsor, Oct. 26.—The was cloudy and cold and t On account of the unfavor has been decided to close morrow night. To-day's re

First race, 1 mile, 3-year-o Girl, 100 (Tully), 6 to 1, 1 ter, 100 (Valentine), 4 to Inhka, 100 (Duggan), 7 to Chiquita II., Sister Alice Princess ,Annie Lauretta, and Florie also ran.

Second race, 6 furlongs, ing—Sir Casimir, 104 (W Springer, 103 (Hill), 2 to 92 (Woodman), 15 to 1, 3. votte, Nancy Seitz, Our hilator also ran.

Third race, 1 1-16 miles, ing—Albert S., 107 (Castro Bride, 100 (Brewer), 7 to 1 93 (Valentine), 10 to 1, 3. T wood, The Tascoon and Ge

Fourth race, 5 furlongs, ing—Lady Bratton, 100 (Va 1, Laurentian, 97 (Howell), a Bit, 96 (Mason), 3 to 1, Prospero, Neada, Nellie O and Master Reg also ran.

Fifth race, 6½ furlongs, ing—Tillie W., 110 (Mason), tery, 107 (Gormelly), 10 Albyn, 103 (Dugan), 8 to 5, Miss Al Farrow, Sissie Ch and Violet Parsons also ran

Entries for Closin

Windsor, Oct. 26.—First ra 3-year-olds, selling—Purse F erman, Cynthia H., Infelic 108, Annie Lauretta 105, P Naughty Girl, Mejacks, Springtime 100, Dutch Hen The Nautakka 95.

Second race, 5½ furlongs Ies, selling—Miss Fordham dred Raines, Nellie O'Neill, Letter II., Cavotte 95.

Third race, 7 furlongs, s 122, Carlotta C. 105, Halton Wanga, Intriguer 101, Ann

Fourth race, 5 furlongs, Johnson 111, Glasnevin 108, Triune 100, Sir Casimir, Duty, Zacatosa 93.

Fifth race, 6 furlongs, 3 ing—Pommery Sec, Jim Floc D., Mamie Callan, Negonci Imposition 94, Barney Aaro Life, Brulare92, Sister Mam F. 85.

Weather cloudy; track slo

Through Fog at A

New York, Oct. 26.—The duct was not particularly day, for after the second r set in and the horses coul at the start and finish. dozen starters in the thir many tips as to the winner not be seen until a sixteen when it was seen that St easy winner, the favorite, beaten a head for the pla At the start of the fourth r cut out the running and w as they disappeared into they came out again St buck-jumping far in front up, by a couple of lengths favorite, being third. Sum

First race, 1 mile, selling (Maher), 2 to 5, won by tw Own, 103 (O'Connor), 4 to lengths; Vanessa, 105 (Turn Time 1.45. Chenille, Fenet and Sister Stella also ran.

Second race, 1 mile and 40 Marsian, 103 (O'Leary), 13 four lengths; Estaca, 100 (T 5. 2 by one length; Merlin, 20 to 1, 3. Time 1.48. Bl ran.

Third race, 5½ furlongs, est, 102 (H. Martin), 8 to 1 lengths; Camatop, 102 (Cun 1, 2, by a head; Leando, 1 to 1, 3. Time 1.06 1-5. Wn Held Up, Tyran, Bessie T Grievance, Parker Bruce an also ran.

Fourth race, 1 1-16 miles (O'Connor), 11 to 5, won b Myth, 93 (Weber), 15 to lengths; Sandero, 118 (Mal Time 1.52 2-5. Handpress Fifth race, 7 furlongs, tive, 109 (Clawson), 11 to head; Kirkwood, 102 (Mahe six lengths; Tendresse, 103 to 1, 3. Time 1.27 1-5. He Passaic also ran.

Sixth race, 6 furlongs, se (Spencer), 5 to 2, won b Harry Reed, 100 (Turner), lengths; Midlight, 112 (Cla Time 1.17. Athy, Surrogat Auckland, Teller, Hanwell, Orthos also ran.

The Thursday

New York, Oct. 26.—Fir furlongs—Taboureo 116, L'Allouett, Bonadea 105, N Hendlight II. 103, Blarney ful 101, Mispah, Midlight 1

Second race, mile and 40 108, Black Dude 107, Glenc Filament 105, Chinagrace, Blue Away 101, Stay Sail

Third race, mile—Contin 109, Swiftmas 108, Danfor 98, Oxnard 96.

Fourth race, 5 furlongs— berg 112, Rusher 110, H 100, Bessie Taylor 97, Christopher 90, Exit 98.

Fifth race, 1¼ miles— Lance 106, Knight of the II, 104, Doggett 100, Elm roe, Squan 99, Oxnard 98,

Sixth race, 5½ furlong 108, Foolhardy 107, St. So 105, Sol, Happy Knack 104

Wh

Over 5000 in Seminaries a leading phy physical inst trivance of th exercise.

The Whi

$4, for Children, attached to door get out of order.

Send for Illustrated Booklet THE H

"Physical Cult a Pastime." Mailed free, on req