$3,600
Special bargain, west end, brick, 11 rooms, lot 30 feet frontage, good stable.
H. H. Williams & Co., 26 Victoria St.

The Toronto World.

PHONE—Main 701
TEETH—WITHOUT PLATE
Open Evenings 7.15 to 8.15
DR. GALLOWAY, DENTIST.
1st Floor Southeast Cor. Queen and Yonge.

Senate Reading Room
11jan06-510
SENATE P O

TWENTY-SIXTH YEAR — EIGHT PAGES—TUESDAY MORNING OCTOBER 3 1905—EIGHT PAGES — ONE CENT

URGE PORT HOPE OUTLET
UPON MINISTER OF RAILWAYS
FOR TRENT VALLEY CANAL

Hon. H. R. Emmerson and Officials of Canals Dept. Go Over Route of Proposed Waterway From Rice Lake to Lake Ontario.

Port Hope, Oct. 2.—(Special.)—To-day marked the occasion of the first visit of a minister of the crown in an official capacity to Port Hope. Hon. H. R. Emmerson, minister of railways and canals, came with Collingwood Schreiber, consulting engineer to the railway commission; J. M. Butler, deputy minister, and the secretaries of the above gentlemen, to see for themselves what advantages the town has to offer as an outlet of the proposed waterway connecting Lake Ontario with the inland lakes. Whether he was impressed he did not say, but he admitted he was in a mood to receive information that would be of service when the all important question must be decided.

Port Hope claims several advantages over Trenton for the mouthship of the canal. One is a magnificent harbor of 14 feet of water, built by the town at an expense of $400,000. Also to Rice Lake there is a natural ravine most of the thirteen miles, with a 66-foot cutting of one short stretch of less than two miles. The average cut is 35 feet. Standing on this height of land, one can look north into Rice Lake and south into Lake Ontario. If the level of Rice Lake is raised five feet, as has been suggested, the cutting will be only 61 feet to bring the highest point of land down to the level of Rice Lake. The cutting will be thru soft earth, whereas if the Trenton route is followed there will be considerable rock to blast out. The distance from the mouth of the Otonabee River to Trenton is something like 68 miles; the distance from Bewdley on Rice Lake to Port Hope is thirteen and one-half miles.

It is claimed that the Port Hope route will be safer. The survey shows a canal that does not cross the railway. By the Trenton route five railways will be crossed.

Other advantages are said to be the cheapness of construction and time saved in making the distance.

Still another claim put forward by Port Hope is the difference in the cost of maintenance, and this was well put by J. F. Clark, vice-president of the Port Hope Canal Association, in his speech at the banquet after the inspection of the route. The canal will have to be lighted by electricity if it is to be up-to-date, and the shorter run will mean less expense. Above all, the work of construction will be far cheaper if the Port Hope route is followed.

What Trenton Claims.

Advocates of the Trenton route hold out the advantage of an all-the-way land-locked canal to the Bay of Quinte, while from Port Hope to Presque Isle the distance is about thirty miles. Whether barges constructed for this traffic will be able to stand the open water is a question that the government will probably consider. The Port Hope people have the testimony of a number of master mariners that the lake passage is perfectly safe.

The government party came down on the early train from Toronto, arriving at 10 o'clock. They were met at the depot by Mayor Chalk, F. Cultram and Thomas Long, representing the town council; Dr. L. B. Powers, president, and J. F. Clark, vice-president, of the Port Hope Canal Association; Barlow Cumberland; R. A. Mulholland, chairman of the harbor board; Alf Long, secretary harbor board; Senator McHugh, Robt Kennedy, president board of trade, and G. H. Wilson, editor of The Post of Lindsay; J. H. McClennan, superintendent Trent Valley Canal Association; D. Hughes-Charles, manager Bank of Commerce, and M. J. Hutchinson of The Examiner, Peterboro.

Lots of Water.

Just to show the benefits of deep waterways, the weatherman turned on the showers, and the trip to Rice Lake, thirteen miles distant, was a wet affair. The Midland Railway was taken to Garden Hill, where carriages were in waiting, and there was a cross-country drive of three miles to the lake. The village of Bewdley is to be the starting point of the canal. There will be very little deep excavating for some distance from the lake, and after cutting thru the height of land, a mile and a half or two miles, the route mapped out is by way of a ravine into Port Hope, a natural ditch that will require very little excavating. Hon. Mr. Emmerson had an excellent opportunity of inspecting this natural route, as the drive was along side practically the whole distance into Port Hope.

The drop from Rice Lake to Lake Ontario is about 375 feet. Fine deep locks will cover the distance, and this, of course, means a couple of hydraulic lift-locks such as those on the Otonabee River.

Why There Are Deficits.

At the St. Lawrence Hall the party were entertained by the town fathers in hospitable fashion. Hon. Mr. Emmer-

Continued on Page 5.

TRENT VALLEY CANAL

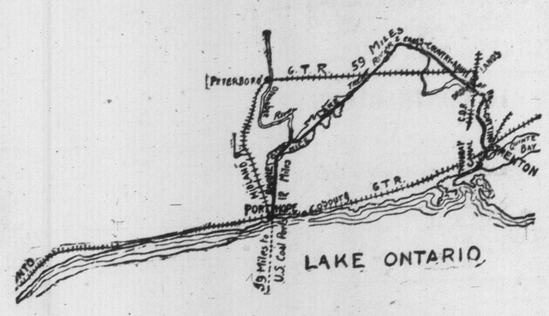

Advantages of Port Hope Outlet.

Otonabee River to Port Hope, 19 miles, 13 1-2 being canalage; to Trenton 58 1-2 miles, 19 miles being canalage and 22 miles improved river navigation.

Toronto and Hamilton, 83 miles nearer Peterboro via Port Hope than via Trenton; both routes same distance to Montreal.

Cheaper construction and maintenance.

Port Hope harbor has draught of 14 feet and muddy bottom; Trenton harbor 9 feet and rock bottom.

No railway crossings. To Trenton the canal would cross five railways.

Advantages of Trenton Outlet.

Natural course of Trent River.

Land-locked waterway to seaboard. By way of Port Hope there is 28 miles of open lake, which would be disastrous to barge navigation.

JOHN MILLAR, B.A., IS DEAD STRICKEN WITH PARALYSIS

Deputy Minister for Education Was in Usual Health Until Sunday —Died This Morning.

John Millar, B.A., deputy minister of education of Ontario, was stricken with paralysis on Sunday morning at his new home at 532 Sherbourne-street, and died at 1.20 this morning.

Mr. Millar was in his office on Saturday as usual, but had been complaining of a cold. On Wednesday last the family moved from their Charles-street residence, and it is thought the worry and exertion of this may have brought on his illness. His heart had been weak since an attack of rheumatic fever, which kept him to his bed for

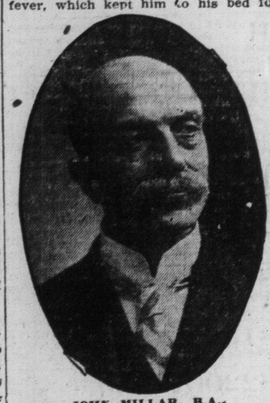

JOHN MILLAR, B.A.,
Deputy Minister of Education.

several months. Following the stroke, up till Sunday night he was unable to speak and afterwards was conscious of all that occurred around him.

Mr. Millar has been deputy minister since May, 1890. He was born in Ireland 60 years ago, coming to Canada at an early age with his parents. He received his earlier schooling at the Toronto Normal School. In 1872 he graduated at Toronto University with the degree of B.A. and became a successful teacher, first in a public school and then as master in a high school. Up to 1890 he was principal of the St. Thomas high school, which position he filled with so much credit that upon the death of Alex. Marling, in that year, he was appointed deputy minister of education. In 1884 he was elected a senator of Toront University.

He wrote a valuable report on the educational system of Ontario in 1893, "School Management" (1896), and "Books," a guide to good reading (1897). His literary efforts have all been appreciated by the public.

The Dominion Educational Association honored him in 1895 by electing him to the vice-presidency.

His first wife, Miss Susie Dingle, Barton, died in 1889. In the year of his promotion to the deputy ministry of education, he married Miss Kate Gauster of the late Neil McCallum, who survives him. He was a Methodist in religion.

ARREST MAY BE IMPORTANT.

Edward Redpath Has Jewelry on Him That Arouses Suspicion.

On March 24 last Wycliffe College was entered and $2 was stolen from Linda Graham. A warrant was issued for Edward Repath next day. He escaped arrest until yesterday.

The detective department received information that Repath was in Guelph stopping with his father-in-law, named Smith, at 110 Elizabeth-street. Sergt. Reburn wired Chief Randall to arrest Repath. Last night a message was received from Randall, stating that the arrest had been made, and that Repath had in his possession when searched nine unset diamonds, a lady's gold watch, and a letter from Ryrie Bros. referring to four pieces of gold and a gold brooch.

This arrest may or may not prove of importance in connection with recent robberies. Detective Mackie will leave for Guelph this morning.

ASK DEAKIN TO HURRY UP.

Victorian Chamber of Commerce on Canada's Proposal.

(Canadian Associated Press Cable.)

London, Oct. 2.—The Victorian Chamber of Commerce has passed a resolution requesting Mr. Deakin, the federal premier, to take immediately into his serious consideration the communication recently received from the Canadian government, asking whether the Commonwealth is prepared to establish a preferential trade arrangement with Canada.

WHITNEY IS TAKING REAUME TO THE MONTREAL BANQUET

Jacques Cartier Club's Affair is Arousing Interest in What the Honored Guests Will Say.

Montreal, Oct. 2.—(Special.)—The Jacques Cartier Club's proposal to tender a banquet to Hon. J. P. Whitney, prime minister of Ontario, has been promptly seconded by English and French alike, and there appears to be no doubt of the success of the demonstration, which is to take place Tuesday evening, Oct. 10. The space at the disposal of the club will enable them to seat from two to three thousand guests and Dr. Bernard of St. Henri will preside.

The banquet has been prompted first because of the affinity which French-Canadians believe should exist between members of the same party in Ontario and Quebec, and secondly, because of the appreciation felt in all parts of French Canada for the Ontario premier's sense of justice and fair play in selecting his colleagues and especially for having called Hon. Dr. Reaume to the provincial table.

Premier Whitney has intimated that the representative of the French-Canadian element in his cabinet will accompany him to Montreal. As Hon. Dr. Reaume has not yet visited Montreal since his occupation of cabinet rank, the speech of an Ontario minister delivered in French to his compatriots of this province will be of itself of no little significance.

The following toasts will be honored: "The King," "Our Guests," "Hon. Dr. Reaume," "The Legislature of Ontario," "The Legislature of Quebec," "United Canada," "The Press," "The Ladies."

LOOK TO ARMY ARTISANS TO BREAK BERLIN STRIKE

Municipal Powerhouses to Be Operated by Enlisted Engineers—Guards Ordered Home.

Berlin, Oct. 2.—The negotiations between the electrical companies and their employes for higher wages were broken off to-day and a general strike in the works manufacturing electrical apparatus and supplies has been ordered for to-morrow. Part of the employes of the power and lighting works went out on a sympathetic strike to-day without awaiting the result of the conference of the labor leaders with the employers. Consequently one-third of the street cars were stopped.

The municipal government, acting on the principle that unlighted streets are a danger to the public, has ordered fifty engineers from the fire companies to the various power houses.

As the army contains many thousand of trained workers in every trade, the company has applied to the minister of war for temporary details of engineers and stokers. These have been refused on the ground that it is unnecessary at present, but arrangements have been made to bring 150 engineers from the torpedo battalions at Kiel.

The war ministry has also declined to issue an order announcing to discharged soldiers, about 200,000 of whom have served out their terms, that engineers and stokers could find employment with the electrical companies, but the army administration will offer no objection to battalion commanders giving out such notices.

Two guard regiments now manoeuvring in the country have been ordered to return immediately to Berlin as a precautionary measure against strike excesses. They will arrive here to-night. Half the street car service is now stopped.

IN JUST A FEW MINUTES $255,000 IS SUBSCRIBED

Generous Private Donations to New General Hospital—Almost a Million in Money Now Ready.

Hon. Geo. A. Cox	$100,000
Timothy Eaton	50,000
J. W. Flavelle	25,000
E. B. Osler, M.P.	25,000
E. R. Wood	25,000
B. E. Walker	10,000
H. D. Warren	10,000
P. C. Larkin	10,000
Total	$255,000

The above enormous sum was pledged in a few minutes' time at a quiet little meeting held in the board room of the Canadian Bank of Commerce yesterday as a commencement of the personal contribution campaign for the new General Hospital in Toronto.

The announcement was received with genuine and unstinted approval in Toronto and the public spirit of the prominent gentlemen who launched the project with such a substantial start met with thankful endorsation.

The estimated total cost of the hospital is placed at $1,200,000 and the trustees now have in sight $955,000, which includes the amount privately subscribed yesterday as well as provincial and civic grants amounting to $500,000, Mr. Cawthra Mulock's $100,000 and the $100,000 from the late George Gooderham. This leaves a balance of $245,000 to be raised.

The subscription of $100,000 from Senator Cox is to be devoted to a separate building or wing in memory of the late Mrs. Cox.

PEARSONS AFTER TERRITORY.

(Canadian Associated Press Cable)

London, Oct. 2.—The B. C. Development Association has declared a 5 per cent. dividend.

The Daily News announces that the Pearson syndicate is now in treaty for a slice of Newfoundland not far short in dimensions of that of the Harmsworths, a three months option having been granted.

Sir Robert Bond informs the C.A.P. that he knows nothing of any such negotiations in which his name was mentioned.

Conqueror Cigar, 5c. Alive Bollard.

ATE SULPHUR TO PLAY TRUANT BUFFALO GIRL LOSES HER LIFE

Buffalo, Oct. 2.—Genevive Seaver, 12 years old, ate the sulphur off matches to make herself sick, so she would not have to go to school. She died this afternoon.

MacLeod, men's tailor, Yonge and College Sts. "See my $20.00 suits." 245

IN POLITICAL OTTAWA

FIGHTING JOE: If ever a place needed cleaning out this does.

WEDS MAN IN SHADOW OF DEATH TRAGIC END OF BRIEF WOOING

Marriage Was Set for Oct. 15, But Operation for Appendicitis Will Have Fatal Termination, and Hospital Ceremony is Substituted.

Niagara Falls, N.Y., Oct. 2.—(Special.)—Kneeling beside a death-bed, her hands clasped in the slowly relaxing grasp of her fiance, Miss Bertha May Herron, daughter of well-to-do and prominent residents of Scranton, Pa., took the solemn vows at high noon to-day which made her the wife of Albert E. Avery of Sault Ste. Marie.

The ceremony was performed at the Memorial Hospital by the Rev. R. C. Brownlee in the presence of the head nurse of the hospital and Mr. and Mrs. William Herron, parents of the bride. The scene was one of the saddest ever witnessed within the walls of the hospital.

The bride knelt at the bedside in a black silk traveling dress, which she donned upon coming to the city, in response to a hurry call by telegraph. Her elegant trousseau, which she was to have worn on the 15th inst., the date set for the wedding, was at home.

She had with her the ring which the groom had purchased, and it was used in the ceremony. Mrs. Avery is now with her husband soothing his last hours. He cannot live another day. The surgeons operated on Avery last Wednesday for appendicitis, and Sunday they told him he could not survive.

His bride was by his side when he came out of the effects of the anaesthetic, and he asked her to marry him if the surgeons said he could not live. When the couple received the dread verdict they decided to arrange for the wedding at once.

They met here in June last and soon learned to love one another. Avery is 35 and his bride is seven years his senior.

AN IMPERIAL OFFICER TO COMMAND ARTILLERY

Ottawa, Oct. 2.—Sir Frederick Borden has decided to place an imperial officer for two years at the head of the Royal Canadian Artillery at Kingston.

An imperial officer from Esquimalt will likely get the position.

The New Rifles.

Ottawa, Oct. 2.—Two thousand of the Ross Rifles have been delivered at the militia department within the past few days, of the 12,000 for which the contract was awarded.

The rifles are now being delivered at the rate of 100 a day.

Of 4500 already received, the militia department got 2000, mounted police 1000, and the marine department 300.

New Billiard Room now open. 62 King St. East. Handsomely decorated. "Saratoga Tables." Latest improvements. Players invited.

Extra Protection.

The Holmes Electric Protection Company differs from any other method of guarding by electricity: individual wires to every bank, store and warehouse. In fact, they cover the business district, and are constantly adding to their already large number of subscribers. The system has been so thoroughly tested and improved during recent years as to merit the hearty endorsation of the bankers and merchants of this city. ed

Hoskins & Westervelt, Chartered Accountants, 27 East Wellington St. Toronto. David Hoskins, F. C. A., J. W. Westervelt, C. A.

TO-DAY IN TORONTO.

Knox College Alumni 9 a.m.
York Pioneers, 2 p.m.
Toronto Hunt, Davisville, 3.
J. S. Larke at Board of Trade, 3.
Press Club, King Edward, 6.15.
Massey Hall, Boston Symphony Orchestra, 8.
Prof. Chant, on Labrador Astronomical Expedition, Biological Building, 3.
Theatres, see public amusements.

The Dutch Grill Room, Rossin House, is pronounced by travellers to be one of the finest. Prices reasonable. ed

HOUSE FAMINE EVERYWHERE SAYS FACTORY INSPECTOR

Lots of Work With Overtime, But Prevalence of a Pessimistic Idea That It Won't Last.

James T. Burke, inspector of factories for Ontario, came in from Stratford last night and is at the Palmer. He is about to commence the rounds in the south portion of the city, altho he did not say so himself.

Mr. Burke goes west as far as Windsor, and does the Lake Erie coast on the south and Georgian Bay on the north. He goes into all the places where there are factories and gives an encouraging report of the manner in which things are being done.

"One thing that comes before him everywhere is "house famine." There are not adquate residences in any of the larger towns for the factory employes. Like in Toronto, rents are high, much higher than the wages of the average earner warrants, and there are not the facilities for room renting that can be found in a college city.

Many of the factories in Ontario towns want men. As an instance Mr. Burke mentioned one manufacturer who asked him if it was possible to get 100 hands at $1.75 a day. The conditions were such that it didn't look as if the manufacturer could get them. Wage-earners can't be got away from Toronto unless $2 or $2.25 a day is the inducement. Living in some of the country towns is not so much cheaper than some folks think it is. "Might as well pay high rent in Toronto and live where you know people" seems to be the verdict of the men who are wanted in outside towns.

There is any amount of overtime in the factories Mr. Burke has been visiting, and tho the suggestion seems strange the briskness of trade just now seems to have imbued some with the pessimistic idea that there is going to be a tumble, and that things won't be so good in the early sweet bye and bye. The inspector says there are no defined causes for this superstition, but it nevertheless exists.

GOVERNMENT GIFTS.

J. B. Walkem and Sheriff Dawson of Kingston Are Mentioned.

Kingston, Oct. 2.—(Special.)—It is understood that J. B. Walkem of the firm of Walkem & Walkem is the choice of the Conservative executive for the position of local master in chancery, made vacant by the death of John Mudie. Mr. Walkem has been practising law here for 28 years, and is a member of the city council.

Since six months' leave of absence was granted Alex. Gunn, ex-M.P., it has been persistently stated that he would be shortly retired, and the position given to Sheriff Dawson, who has been asked to resign by the Ontario government. Another Ontario official's name is also mentioned. Likewise, a personal friend of Hon. Wm. Harty.

TRUE BILL FOR MURDER MRS. KYLE ON TRIAL TO-DAY

Woodstock, Oct. 2.—(Special.)—The grand jury returned a true bill to-day against Mrs. Robert Kyle, accused of the murder of David McGhee in Ingersoll on July 18 last.

The trial opens to-morrow.

OPPOSITION LEADER HERE.

Hon. R. L. Borden is in the city. He dined with Senator Loughead at the Albany Club last night, and took a turn around the city, calling at the King Edward, where he met a few friends, while Mr. Kennedy, M.L.A., Mr. Conmee's successor in the local parliament, just thru his protest, chatted with his predecessor in the corridors. The two Liberals bowed to the opposition leader.

Smoke Alive Bollard's Coal Mixture.

JAPAN HAD TO END THE WAR FINANCES FELT THE STRAIN

Population Was Also Suffering From Continuance of Struggle, Says Toronto Visitor.

On Saturday The World had the pleasure of an interview with Ambrose De Ath, one of the earliest foreign residents at what is now the great seaport of Kobe, Japan, where for thirty-eight years he has carried on extensive mercantile business. When Mr. De Ath first landed at Kobe, in 1868, there was not much more than a stretch of beach and a few fishing boats. The population was then about 3000. Now Kobe is the first port in Japan, a result for which credit must be given to the foreign element.

In opening his conversation with The World, Mr. De Ath referred to the cable despatch from Tokio in Saturday's issue, disclosing the fact that Japan's action in making peace at Portsmouth was due to fear of a financial breakdown. "This statement," he observed, "I consider to be accurate. Had the war continued, the Japanese government would have required to borrow another $300,000,000 besides raising a further sum by internal loan. This would have greatly embarrassed the Japanese and placed them in a position of undoubted difficulty.

"Not only was their financial strain," continued Mr. De Ath, "but the drain on the population was becoming very serious. One large factory alone lost fifty of its hands—out of our own office four young men were taken. Any further call for men would have affected production and curtailed business. I do not attach any importance to the peace rioting, the outcry against the settlement is really the work of students and agitators."

"What do you think of the new Anglo-Japanese treaty?"

"I think it will be good for Britain, and do not agree with those who hold it will have an unsettling effect upon the native population of India. I have met many Indian gentlemen, traders and merchants in the far east, and from what they said I gathered that the natives of India were fairly satisfied with British rule. But it must never be forgotten that all Asiatics at the bottom of their hearts dislike Europeans."

They Like John Bull.

"And the feeling in Japan towards Britain?"

"Is strongly favorable," said Mr. De Ath. "The Japanese trust Englishmen because England was the first country to recognize them and treat them on a footing of equality. A little incident which happened recently illustrates the sentiment of the people towards Britain. A party of tourists were anxious to visit a Japanese gentleman's grounds. They were asked their nationality, and on learning they were English he conducted them personally over his property. Altho a slight incident it is significant."

"How did you find Japan at the time you settled there?"

"In 1868 Japan was still under her old feudal regime," replied Mr. De Ath. "The mikado lived in retirement and obscurity and the tycoon or shogun was

Continued on Page 4.

For constipation, St. Leon Mineral Water will be found stimulating and beneficial. It is mild and gentle. If used warm before meals or upon retiring it will effectually cure this distressing trouble. It sweetens the stomach and is invaluable in relieving the effects of excessive eating and drinking. All druggists, or 125 East Queen.

A dish of Norka and cream, with a little fruit and a cup of Gold Medal coffee is the most delicious and nourishing breakfast you can have. It is economical and will save doctors' bills too.

A VALUABLE LEASEHOLD.

The World has under consideration the offer of a larger building, a block away. It will entertain a proposal for its present lease and buildings. The World site is the best available one at the corner of King and Yonge-streets for a financial or business house.

Marguerite Cigars 4 for 25c. Bollard

FOUL PLAY IN HIS DEATH
IS ADMITTED BY CORONER
BUT NO MARK OF VIOLENCE

Was Wright Held Under Water Until Drowned?—Alleged Confession Discounted by Doctors—The Gang May Have Quarreled Over Burglary.

Ingersoll, Oct. 2.—(Special.)—In spite of the fact that five men have been arrested and charged with the murder of Isaiah Wright, colored, the mystery is still far from being solved. There is no doubt that the dead man met with foul play, altho the doctors who performed the post-mortem have not given out their report, but the question of who committed the murder is still unknown.

As soon as the body was discovered last Thursday morning, Chief Wright heard rumors that there was something wrong. He immediately placed George Hartsell, George Dennis, George Bowers, Thomas Wilson, Ewart Bell and John Campbell under arrest. All but Campbell are charged with the crime. He is charged with vagrancy. However, all were seen on the bank of the Thames River only a short distance above the spot where the body was found on Wednesday night about the time the murder—if such it was—must have been committed.

They were accompanied by Isaiah Wright, who had the unenviable reputation around town of being a loafer. He was nominally a charman and was employed occasionally scrubbing out some of the office buildings of the town. He was 35 years of age and lived with his wife on Carnegie-street. Not only would he spend his own money for drink, but that of his wife, who was forced to work to support herself and her two children. When last seen on Wednesday night he was partially under the influence of liquor. He has been convicted a couple of times for burglary and sent to the Central. He returned from spending a term there but a short time since.

The prisoners all claimed they were innocent when taken before Magistrate Morrison and remanded for a week. Since their removal to Woodstock, however, rumor is that one of them has peached on the remainder and that Hartsell struck Wright over the head with a board, and after robbing him of a small amount of money, threw the body into the river. He was assisted in this by all the prisoners except the one making the confession.

The confession, however, is not borne out by the condition of the body. The skull is not injured in this manner. In fact, there are no marks of external violence.

Coroner J. A. Nett of Ingersoll, who has investigated the case, and has received the report of Drs. McKay and Coleridge, who made the post-mortem, stated to-night that death was not occasioned by natural causes. Further than this, he would not state until brought before the court on Thursday.

Chief of Police Wright is working on a clue for the motive of the crime, which he refuses to divulge. It cannot be for robbery that Wright was murdered. The amount of money which he was carrying upon that night was small. In fact, as he had remarked earlier in the evening, it was not enough to buy half a dozen drinks. It is thought that the prisoners and Wright were working on a robbery together and that Wright failed to do the right thing by the other fellows. Hartsell was known to be a leader among the men of his class in the town, and it is likely he would be the first to take exception to anything which savored of an unfair deal.

If this was so, nothing would have been easier than to induce Wright to go down to the river on some pretext. Then, with a kick in the stomach he could have been rendered breathless and thrown into the water to drown. Or, perhaps, his head was held under the water until life was extinct. This would leave positively no marks of violence upon the body, and it is likely a gang intending murder would hide all traces possible and leave it to be imagined that Wright met his death naturally.

KENTISH COLONY FOR CANADA.

(Canadian Associated Press Cable)

London, Oct. 2.—Frederick L. Goldsmid, honorary secretary of Tunbridge Wells Colonizing Association, proposes to start in Kent a philanthropic colonization company with a capital of £25,000, the shareholders to nominate subjects for emigration to Canada, there to form a colony of Kentish men.

Don't Be Goldbricked.

After the gold brick weather probabilities in yesterday morning's papers the man who wore a raincoat had the bulge on his fellow-citizens.

The raincoat is a handy thing to have about the house. It is a mid-season coat. It is warm enough for most of the soft days in the cold weather and cool enough for most of the hard days in the warm weather. It is stylish in appearance and looks all right even if it doesn't rain.

Dineens, the hatters and furriers, make a little specialty of raincoats, handling a carefully assorted stock that entirely suits their class of trade and includes the newest ideas in plain tweeds, twills, homespuns and heather mixtures. Goods for the good dresser, tailored in the best shape, some with belts, others plain, and prices ranging from $10 to $25 in closest margins for fine coats, unequaled anywhere else in style and finish, is the shortest way of describing the long raincoats at Dineen's.

Tuckett's "T. & B" 10 cent plug. 24

FINE AND WARM.

Meteorological Office, Toronto, Oct. 2.—(8 p.m.)—Rain has fallen to-day over Lakes Erie and Ontario, the Ottawa and Upper St. Lawrence Valleys, also in British Columbia; elsewhere in Canada the weather has been fine.

Minimum and maximum temperatures: Victoria, 46—54; Edmonton, 28—58; Calgary, 28—56; Qu'Appelle, 30—58; Winnipeg, 36—60; Port Arthur, 40—62; Toronto, 53—68; Ottawa, 54—66; Montreal, 52—72; Quebec, 46—74; St. John, 44—60; Halifax, 34—68.

Probabilities.

Lower Lakes and Georgian Bay—Moderate to fresh westerly to southerly winds; fine and warm.

Boston Cigars, 4 for 25c. Bollard

STEAMSHIP ARRIVALS.

Oct. 2	At	From
Minnehaha	New York	London
Vaterland	New York	Antwerp
Victorian	New York	Liverpool
Rotterdam	New York	Rotterdam
K. Wilhelm II.	New York	Bremen
K.P. Wilhelm	Cherbourg	New York
Zeeland	Dover	New York
Canopic	Boston	Genoa

Smoke Taylor's "Maple Leaf" Cigars

MUNICIPAL REFORMERS BUSY WILL BE WELL ORGANIZED

Secretary is Very Hopeful of Results —Possible Problem to Face.

The Municipal Reform League is beginning to prepare for the municipal campaign, and with three months in which to perfect organization it is confidently expected by Secretary G. E. Henderson that the association will be an important factor in the contests. Last year, he remarked, the league was formed almost on the eve of the battle and there was no time for organizing the wards. Much more satisfactory results are looked for now, he declared.

The meeting held last night was taken up with nominations for the executive. On the 13th inst. the first regular meeting since spring will be held, and the report of the nominating committee will then be presented. Immediately thereafter the work of ward organization is to begin.

While the object of the league is stated to be the securing of the best all-round men for municipal life, pledging the reduction of liquor licenses will be made the chief test of candidates.

Should Mayor Urquhart and Ald. Coatsworth be opponents for the 1906 mayoralty, the league may have some difficulty in deciding between them. Each is prominent in church affairs and pledged to license reduction. Ald. Coatsworth is well known to be casting an eye upon the mayor's chair, while Mayor Urquhart's intimation that he will bring up the street railway expropriation matter again in December looks significant.

Controller Hubbard, if again a candidate, may not get the solid support given by the league last year, owing to the adverse vote on license reduction given by him.

3500 DELEGATES ATTEND.

International Tuberculosis Congress Will Hear 300 Papers.

Paris, Oct. 2.—The International Tuberculosis Congress was opened to-day at the Grand Palace, in the presence of President Loubet, the cabinet ministers and the ambassadors. Over 2500 delegates were present.

The opening address was delivered by Dr. Herard of the French Academy of Medicine, who was chosen president of the congress. The report of Dr. Letulle, the secretary, said that the 33 nations representing the entire civilized globe had united to consider the most effective means of combating the worst human malady.

Dr. Henry G. Brier made the preliminary report in behalf of the American delegates.

Three hundred papers will be presented to the congress, which will last five days.

WINNIPEG'S BIGGEST PROPERTY DEAL

Various C. N. R. Holdings, Bought at a Very Fancy Price.

Winnipeg, Oct. 2.—(Special.)—What is probably the biggest exchange of real estate ever consummated in Winnipeg is included in the purchase of the various Canadian Northern holdings on the northwest corner of Portage and Main-streets by Nanton, Osler and Hammond.

No confirmation has been obtained as to particulars. A member of the firm said to-night that he was not prepared to make a statement to the press at present. This corner is at present occupied by some of the oldest and shabbiest buildings in Winnipeg.

The upset price will be away up in the hundred thousands.

BOTH WILL DIE.

Armenian and Daughter at Death's Door in Hospital.

Brantford, Oct. 2.—(Special.)—At 2 o'clock this morning both victims of Saturday's shooting affray were still alive. To The World the matron of the John H. Stratford Hospital said it was only a matter of time for either, as they were both pretty low. The girl is in better condition than her father.

A statement was taken from both patients by the county crown attorney of Brant Monday evening.

At the police court Monday morning the Armenian, who was charged with inciting the father to shoot his daughter, pleaded "not guilty" and was remanded.

RIKSDAG NOW IN SESSION RECEIVES RECOMMENDATION

Stockholm, Oct. 2.—The special session of the riksdag, summoned to deal with the treaty of Karistad, assembled in the throne room to-day and listened to the king's speech, which, in the absence of King Oscar, was read by Christian Lundeberg, the minister of state.

The members then repaired to their own chambers, where the treaty was submitted to them in the form of a royal proposal, attached to which were the cabinet's recommendations for its ratification.

V.C. Cigarettes for sale every where. 2

BIRTHS.

BURFOOT—At 548 Bloor-street West, Toronto, Sept. 30th, 1905, to Mr. and Mrs. George Burfoot, a son.

MARRIAGES.

CALLENDAR—HUNTER—On Wednesday, Sept. 27th, by Rev. Robert C. McDermid, brother-in-law of the bride, Agnes Ethel, second daughter of Mr. and Mrs. J. D. Hunter, Toronto, to James Arthur Callendar of Pittsburg, Pa.

BONGARD—KLOEPFER—At the Church of Our Lady, Guelph, on Monday, Oct. 2nd, by the Rev. Father William Kloepfer, Helen Monica, daughter of Christian Kloepfer, to Charles W. Bongard.

DEATHS.

ALBIN—Entered into rest on Oct. 2, 1905, at the residence of her parents, 1204 Yonge-street, Eliza Jane, dearly beloved daughter of Julia and Albert Albin.

Funeral from above address on Tuesday at 2 p.m., to Richmond Hill, via Metropolitan Railway. Friends and acquaintances please accept this intimation.

BURFOOT—At 548 West Bloor-street, Toronto, Oct. 2, 1905, infant son of George and Ada Burfoot.