GOVERNOR GRAY LOWERS LATONIA TRACK RECORD

Little Father, Well Ridden, Wins Feature Race, the Criterion Stakes.

LATONIA, Oct. 28.—Little Father, well ridden by Koerner, won the Criterion Stakes at Latonia to-day, with Stinger second and Carlton G. third. Queen Marjorie won the third race, defeating the favorite, Col. Ashmeade, by a half-length. Forehead, the favorite in the second, also lost, the event going to Tom Bigbee. Jenny Geddes, the favorite, won the opening race. In the fifth race, Gov. Gray lowered the track record for one mile and three-sixteenths from 1.58 1-5 to 1.55 3-4. The former record was held by Red Gauntlet. Jockey Eddie Dugan rode his initial race at Latonia to-day. Summaries:

FIRST RACE—Purse $500, for two-year-olds selling, one mile:

1. Jenny Geddes, 106 (Koerner), $2.80 straight, $2.20 place, $2.40 show.
2. Nicias, 109 (Fain), $2.90 place, $2.60 show.
3. Bonnie Chance, 108 (Taplin), $3.40 show.

Time 1.41 3-5. Manager Mack, Col. Cook and Floral Day also ran.

SECOND RACE—Purse $500, for 3-year-olds and upwards, 1 mile and 70 yards:

1. Tom Bigbee, 109 (Henry), $15.10 straight, $3.60 place, $3 show.
2. Forehead, 106 (Koerner), $2.90 place, $2.70 show.
3. Tay Fay, 100 (Turner), $6.30 show.

Time 1.44. High Range, Star Blue, Camel and Jim Gaffney also ran.

THIRD RACE—Purse $500, three-year-olds and upwards, selling, one mile and seventy yards:

1. Queen Marguerite, 109 (Kennedy), $9.20 straight, $3.20 place, $2.80 show.
2. Col. Ashmeade, 109 (Dugan), $2.80 place, $2.60 show.
3. Irish Kid, 110 (Koerner), $2.70 show.

Time 1.44. The Royal Prince, Emily Lee and McIvor also ran.

FOURTH RACE—3-year-olds and upwards, Criterion Stakes, $1000 added, 9 furlongs:

1. Little Father, 105 (Koerner), str. $13.20, place $3.10, show $2.60.
2. Stinger, 113 (Kennedy), place $3.30, show $3.10.
3. Carlton G., 109 (Dugan), show $4.10.

Time, 1.12. Mary Davis, Countless, Dim Not and Follie Levy also ran.

FIFTH RACE—Purse $600, for three-year-olds and upwards, handicap, 1 3-16 miles:

1. Governor Gray, 114 (Dugan), $3.50 straight, $2.60 place, $2.10 show.
2. Folis, 103 (Turner), $3.30 place, $2.80 show.
3. Chetryola, 109 (Koerner), $2.20 show.

Time 1.57 3-5. Swannanoa and Any Port also ran.

SIXTH RACE—Purse $500, 3-year-olds and upwards, 1 1-16 miles:

1. G. M. Miller, 109 (Dugan), $10.90 straight, $7.20 place, $3.90 show.
2. Startler, 104 (Henry), $6.80 place, $3.40 show.
3. Falcada, 109 (Koerner), $2.60 show.

Time 1.47 4-5. Stone Street, Henry Hutchinson, Mockler and Handy also ran.

Results at Laurel.

LAUREL, Md., Oct. 28.—The races here to-day resulted as follows:

FIRST RACE—Purse $500, 2-year-olds, 5½ furlongs:

1. Efficiency, 109 (Hopkins), 9 to 5, 7 to 10 and 2 to 5.
2. Green Blue, 106 (Burns), 5 to 1, 2 to 1 and even.
3. Sand Weed, 104 (Schuttinger), 5 to 1, 2 to 1 and even.

Time 1.03 2-5. Little Ep., Monsieur X., Hamilton Feramorz, Mad River, Nello and Christmas Daisy also ran.

SECOND RACE—Steeplechase, purse $600, about two miles:

1. Enniskillen, 143 (Sanford), 13 to 5, 6 to 5 and 1 to 5, by half a length.
2. Roehampton, 148 (Tucker), 3 to 1, even and 1 to 2.
3. The King, 131 (English), 15 to 1, 6 to 1 and 2 to 1.

Time 4.39 4-5. Miss Hynes, Juvernce, The Speaker, Lizzie Flat and Aggression also ran.

This is a new track record.

THIRD RACE—Purse $300, three-year-olds and upwards, seven furlongs:

1. Sweepaway, 103 (Burns), 11 to 5, even and out, by a length.
2. Martin W. Littleton, 106 (Peak), 12 to 1, 4 to 1 and 2 to 1.
3. Dr. Duenner, 106 (Estep), 10 to 1, 4 to 1 and 2 to 1.

Time 1.28 1-5 (new track record). Lochiel, Marjorie A., Capsize, Bourbon Beau and Billy Vanderveer also ran.

FOURTH RACE—American Juvenile Handicap, for 2-year-olds, 6 furlongs:

1. Isidore, 109 (Gould), 3 to 2, even and 1 to 5, by two lengths.
2. Surfeit, 112 (McIntyre), 3 to 1, 6 to 5 and 1 to 2.
3. Moisant, 124 (Burns), 3 to 1, 6 to 5 and 1 to 2.

Time 1.14. Pliant, Cloak, Commoner's Touch, Star Jasamine and Duval also ran.

FIFTH RACE—Purse $500, 3-year-olds and upwards, 1 1-16 miles:

1. Guy Fisher, 108 (Peak), 4 to 1, 8 to 5 and 3 to 5, by one length.
2. Cliff Edge, 108 (Nolan), 2 to 1, 4 to 5 and 2 to 5.
3. Apache, 104 (Fairbrother), 20 to 1, 8 to 1 and 4 to 1.

Time 1.45 2-5. Edelweiss, Aspirin, Star Charter and Chester Krum also ran.

SIXTH RACE—Purse $500, three-year-olds and upwards, six furlongs:

1. King Avondale, 119 (Bell), 3 to 1, 6 to 5 and 3 to 5, by two lengths.
2. Elizabeth Harwood, 106 (Bruce), 2 to 1, 4 to 5 and out.
3. Joe Gaitens, 104 (Gordon), 15 to 1, 6 to 1 and 3 to 1.

Time 1.14 1-5. Anavri, West Point, Mon Ami, Double Five, All Red, Baby Wolf, Pajaorita and Cat also ran.

SEVENTH RACE—Purse $600, three-year-olds and upwards, 1⅛ miles:

1. Blackford, 108 (Peak), 5 to 2, 4 to 5 and out, by a head.
2. Sager, 109 (Gordon), 6 to 2, even and 1 to 2.
3. Montgomery, 106 (Schuttinger), 3 to 1, even and 4 to 5.

Time 1.53 2-5. Nadzu, Husky Lad, Outlan, Dull Care, John Reardon and El Oro also ran.

Results at Belmont Park.

BELMONT PARK RACETRACK, N.Y., Oct. 28.—The races here to-day resulted as follows:

FIRST RACE—Green hurdle race, 3-year-olds and upwards, about 1 1-2 miles:

1. Far West, 158 (Mr. R. Mortimer), 1 to 2 and out.
2. Faultless, 158 (Mr. R. F. Alpers), 2 to 1, 1 to 3 and out.
3. Pompous, 153 (Mr. A. Davis), 5 to 1, even and out.

No time taken. Charivari also ran.

SECOND RACE — Private sweepstakes, 3-year-olds and upward, 5 furlongs:

1. Culvert, 142 (Mr. R. Belmont), even, 1 to 5 and out.
2. Nattie Bumppo, 142 (Mr. J. Tucker), 6 to 5, 1 to 3 and out.
3. Kinderhook, 130 (Mr. T. Wright), 5 to 2, 4 to 5 and out.

No time taken. Only three starters.

THIRD RACE—Blempton Steeplechase, four-year-olds and upwards, about two miles:

1. Macedonian, 147 (Mr. F. Alpers), 7 to 5 and 1 to 3.
2. Supplement, 142 (O. Heider), 4 to 5 and out.
3. Adjuster, 147 (Mr. Van Schack), 4 to 1 and even.

No time taken. Only three starters.

FOURTH RACE — Smithtown Hunt Steeplechase, about 3 miles:

1. Webb Carter, 172 (Mr. C. Appleton), 3 to 5 and 1 to 3.
2. Essex B., 167 (Mr. K. Whittendale), even and 1 to 4.
3. *Burwell, 163 (Mr. Tuckerman), 4 to 1 and even.

*Lost rider. Kennewick refused. Only two finished. No time taken.

FIFTH RACE—Nassau Plate, 3-year-olds and upwards, about 1 1-2 miles on the flat:

1. Speculator, 115 (H. Tucker), 3 to 1, even and 2 to 5.
2. Nosegay, 153 (Lieut. F. Alpers), 5 to 1, 2 to 1 and even.
3. Firestone, 163 (H. L. Bell), 1 to 2 and out.

No time taken. Gold Treasure and Nestor also ran.

Taking the United Kingdom as a whole, the marriage rate is about 10.5, the birth rate of 25.3 and the death rate 13.9 a thousand.

The World's Selections
BY CENTAUR

LAUREL.

FIRST RACE—Vesper, Dipper, Bush.
SECOND RACE—Gun Cotton, Durfield, Black Bridge.
THIRD RACE—Hoffman, Lochiel, Aspirin.
FOURTH RACE — Sager, Oakhurst, Apache.
FIFTH RACE—Smirk, Top Note, Premier.
SIXTH RACE—The Whip, Kaufman, Feather Duster.
SEVENTH RACE—Shelby, Dolly Bultman, Maromara.

LATONIA.

FIRST RACE—Doncaster, Miss Detroit, Agnes May.
SECOND RACE — Syringa, Madam Phelps, Bittra.
THIRD RACE—Coletta, Jack Wall, Gold of Ophir.
FOURTH RACE—Rose of Jeddah, Tourist, Bonanza.
FIFTH RACE—Golden Egg, County Tax, Ben Prior.
SIXTH RACE—Turret, Bell Horse, Fairy Story.

To-day's Entries

At Latonia.

CINCINNATI, Oct. 28.—Latonia entries for Monday are as follows:

FIRST RACE—Selling, three-year-olds, six furlongs:

Doncaster	100	Big Osage	102
Rose Worth	103	Helen Burnett	102
Plain Ann	102	V. Bowers	102
New Idea	102	Detroit	102
Miss Detroit	102	Apple Prince	105
Agnes May	107		

SECOND RACE—Purse, two-year-old maiden fillies, 5½ furlongs:

Ruth Rook	103	Coo	105
Aimee Early	105	Ray of Pleasure	105
Bittra	105	Nannie McDee	105
Bay Cliff	105	Figure	105
Andrajosa	105	Syringa	110
Madam Phelps	110	Tirzena	110

THIRD RACE—Selling, three-year-olds, six furlongs:

H. M. Sabath	102	Lily Paxton	102
Gold of Ophir	102	Evia	102
Tender Bloom	102	Maezie	102
Miss Minnie	102	Lottrry Man	105
Jack Wall	105	Coletta	107
Golden Treasure	107	Wilfred Gerdes	110

FOURTH RACE—Selling, two-year-olds, six furlongs:

Merry Beau	103	Gagnant	103
Pendant	104	Star Rose	104
Chartier	104	Rose of Jeddah	104
Casey Jones	104	Mary Emily	105
Tourist	107	Bredwell	107
Viley	107	Bonanza	110

FIFTH RACE—Selling, three-year-olds, six furlongs:

Lucy Lillard	102	Nan Ferguson	102
Billy Struve	102	Dr. Bodine	102
Chemupo	102	Barn Dance	102
Golden Egg	102	Tommy Jones	105
Al. Bridgewater	105	County Tax	107
Beach Sand	110	Ben Prior	110

SIXTH RACE—Selling, three-year-olds and up, 1 1-16 miles:

Cliftonian	100	Hazel Burke	101
Fairy Story	102	Bell Horse	106
Falcada	111	Col. Ashmeade	111
Queen Marguerite	111	Turret	111
Prince Gal	112		

Weather cloudy; track fast.

At Laurel.

LAUREL, Md., Oct. 28.—Entries for Monday are as follows:

FIRST RACE—Two-year-old maidens, 5½ furlongs

Gracie Valdez	*106	Bush	103
Margoun	111	Cashin	111
Vespers	111	Dipper	111
Little Erne	114	First Aid	114

SECOND RACE—Handicap, steeplechase, 3-year-olds and up, 2 miles:

Sir Watson	135	Pathfinder	135
Lizzie Flat	143	Gun Cotton	139
Black Bridge	156	Ross Hampton	156
Duffield	145		

THIRD RACE—Purse, for all ages, one mile:

Lochiel	98	Babbler	100
Home Cress	106	Hoffman	108
Aspirin	108	Dull Care	111

FOURTH RACE—Selling, handicap, for all ages, 1 1-16 miles:

Ella Bryson	95	Husky Lad	97
Eloro	100	Apache	104
Sager	108	Oakhurst	114

FIFTH RACE—Selling, all ages, 6 furlongs:

Cloak	91	Inferno Queen	*99
Pennyroyal	103	Claque	104
Ethel Lebrume	104	Manheimer	104
Eagle Bird	*110	Anavri	110
O'Em	110	Smirk	*99
Top Note	*99	Jack Nunnally	104
Ossabar	*96	Premier	102
Monty Fox	114		

SIXTH RACE—Selling, 3-year-olds and up, 1 mile and 70 yards:

The Whip	*101	Pedigree	*101
Lady Sybil	*101	Kaufman	*101
Sir Evelyn	104	Double Five	*104
Bertis	103	Belle Mawr	106
Nadzu	106	Fort Worth	106
Feather Duster	106	St. Joseph	106
All Red	112	Laughing Eyes	109
Dr. Barkley	109		

Also eligible:

Brandy	100	Lady Roselle	95

SEVENTH RACE — Selling, 3-year-olds and up, 1 1-16 miles:

Lord Elam	*100	Hatteras	*101
Muff	*101	Maromara	*101
Lord Wells	*104	Scar. Pimpernel	*104
Hedge Rose	*106	Miss Jonah	106
Dolly Bultman	*106	Clem Beachey	*106
Limpet	103	Golconda	105
Shelby	108	Montagnie	111
Force	114		

Apprentice allowance of five pounds claimed. Weather clear. Track fast.

HAMILTON HERALD ROAD RACE TO-DAY.

HAMILTON, Oct. 28.—The runners for The Herald road race on Monday, who are coming from a distance, have nearly all arrived here, and it looks as tho the race will be the classiest ever run around the bay. W. A. Forsyth, the Moose Jaw runner, who won The Winnipeg Telegram race this year, and who finished fifth in The Herald race last year, has been in the city for a week, and is in excellent shape. He expects to not only win, but to break the record, made by Sammy Mellor in 1904. Of the 35 runners entered, it is expected that at least 30 will start. Five of the runners entered are Americans, Reynolds, Jenson, Smith and Stack coming from New York, and John Shine from Minneapolis. George Richards, the Hamilton runner, who has won several ten-mile races, is favorite at 2 to 1, with Shine, Cotter, Forsyth and Hindle second choices, at 4 to 1. The race will start at nine o'clock on Monday morning.

JUDEAN A. C. BEAT CAPITALS.

The Judean A. C. Rugby team made a name for themselves Saturday afternoon at Varsity campus, when they defeated the Capitals in an Intermediate City Rugby League game by the score of 22 to 7. This in itself is a great honor, for none of the three Capital teams has been defeated before this season, and the intermediates themselves only had one point scored against them until they clashed with the Judean Athletic Club. For the Judeans, considerable credit must be given to practically the whole team for the way they fought against odds, as the Judeans were defeated by 22—0 the last time they journeyed to Jesse Ketchum Park. For the Capitals, Whale and Stone put up a great article of football. The half-time score was 12—0 in favor of the Judeans, but in the second spasm, the Caps came right back and put up a much closer game. Score by quarters:

	1	2	3	4	T'l.
Judean A. C.	6	7	3	4	22
Capitals	0	0	1	6	7

Umpire O'Hara gave entire satisfaction to both teams.

Varsity Seconds Win Section.

VARSITY STADIUM, Oct. 28.—Varsity II. defeated McMaster by 11 to 7 in the final Rugby game of the Intermediate Intercollegiate series this morning. They will meet the champions of the Kingston section. The teams lined up as follows:

McMaster (7) — Back, Philpot; halves, Ashmore, McCrimmon, McGregor; quarter, Campbell; scrimmage, Haddow, Sayles, Wilkin; wings, Newton, Lang, Veals, Poole, Graham, Whan.

Varsity II. (11)—Back, Body; halves, Cuzner, Webster, Livingston; quarter, Gadner; scrimmage, Schwalm, N. Simpson, Muntz; wings, Strome, Edgar, Clarke, L. Simpson, Nicholson, Reade.

Referee—Foulds.
Umpire—Lawson.

Boston Terrier Club of Canada.

The annual meeting of the Boston Terrier Club of Canada was held last evening, and the treasurer's report showed the club to be in a good financial condition.

The election of officers resulted as follows: President, Mr. T. E. Milburn; vice-president, Mr. M. A. Smith; secretary-treasurer, Mr. W. A. Little; executive committee, Messrs. W. Austin, C. L. McQuillan, A. Currie, S. R. Rowland; judges, Messrs. W. A. Little, W. Austin, C. L. McQuillan; veterinary surgeon, Dr. J. A. Campbell.

Mr. A. E. Quaife of Palmyra, N.Y., was selected to officiate as judge at the fourth annual show, to be held on Jan. 1.

STRAIGHT HEATS AT DUFFERIN PARK RACES

Black Cat and Crescent Simmons the Winners—Big Fields in Each Event.

DUFFERIN PARK, Oct. 28.—(Staff Correspondence.) — Several hundred racing enthusiasts came to the park this afternoon to see the racing under the auspices of the Toronto Driving Club. They enjoyed the sport, altho the wind was a bit raw. Black Cat, the favorite, won the first race. Ald. Sam McBride was starter. Following is the summary:

FIRST RACE—2.30 trot, purse $300, half-mile heats—

Black Cat, blk.m., J. E. Grey, Toronto (Ray)	1	1	1
Ora B., blk.g., R. Scott, Toronto (Scott)	5	2	3
Dalmas, b.g., G. J. Noble, Toronto (Noble)	2	4	7
Azis Audubon, blk.m., R. Smith, Toronto (Smith)	4	10	2
Shaun Rhue, b.g., J. O'Halloran, Toronto (Armstrong)	7	3	4
Tony Brook, br.g., W. Ramsay, Toronto (Ramsay)	3	7	8
Elthe, b.m., J. Fralick, Hamilton	6	8	5
Gay Lottie, br.m., R. Williamson, Toronto (Williamson)	8	6	9
Lady M., b.m., H. Currie, Strathroy (Currie)	9	5	10
Scott Bryson, W. Wisner, Brantford (Johnson)	10	9	6

Time—1.11, 1.11, 1.11.

SECOND RACE—2.24 pace, mile heats —

Crescent Simmons, b.g., Wm. Wickett, Tillsonburg (Magee)	1	1	1
Little Fred, b.g., W. A. McEwen, Weston (McEwen)	3	2	10
The Undertaker, b.g., W. Taylor, Parry Sound (Powell)	5	5	2
Major Direct, b.g., F. H. Davis, Toronto (Sheppard)	2	6	6
Sam Hal, br.s., J. Rattenbury, Hamilton (Rattenbury)	9	3	3
Dr. Ullman, br.g., J. E. Grey, Toronto (Ray)	8	8	8
Princess Eleanor, b.m., W. Robinson, Toronto (Fleming)	7	4	5
Stroud Boy, b.h., Richard Morley, Dundas (Irvine)	4	10	7
Little Jim, b.g., R. W. Williamson, Toronto (Williamson)	6	7	9
Nettie Woods, br.m., J. Beattie, Welland (Beattie)	10	9	4

Time—2.25 1-4, 2.24 1-4, 2.30.

Don Valley Baseball League.

A special meeting of the Don Valley Senior League will be held on Wednesday night in the parlors of the Lourdes Club, corner Sherbourne and Earle streets, at eight o'clock, when arrangements will be completed for their annual banquet, which will probably be held about Nov. 18, when the following prizes will be presented: Gold fobs by Ald. John O'Neill to winning team (Riverdales); silver cup to runners-up (Lourdes) by Jack Barnes; gold medal for best batter by W. A. Henderson; gold medal by T. B. Greer to best fielder; sweater coat by W. Kellar to best rungetter; gold signet ring to best base-stealer, by Percy McBride; hat for best home-run hitter, by Ted Mathews; hat by Frank Richards to the best all-around player. Please note.

St. Mary's League.

The St. Mary's House League game on Saturday night resulted as follows:

Giants—	1	2	3	T'l.
C. Murphy	128	98	139	365
F. Furlong	84	87	91	262
Ellis	88	109	78	275
Griffin	137	149	136	422
McGraw	208	198	138	512
Totals	645	611	582	1836
Browns—	1	2	3	T'l.
Cook	140	135	128	403
F. McCurdy	102	99	72	273
John Madigan	83	84	88	255
Fox	147	121	114	382
M. Byrne	125	185	145	455
Totals	697	624	547	1768

Prof. Dr. Ehrlich's 606 Cures
Blood Poison—Syphilis

Every man or woman suffering from blood poison, no matter of how long standing, ought to know that this fearful disease—syphilis—can now be positively and permanently cured with the aid of the wonderful discovery made by the world-famous Professor of Medicine, Privy Councillor Dr. P. Ehrlich, Vienna. Sufferer, the effect of blood poison creeps on like a thief in the night. As many a sufferer who has had symptoms was suddenly awakened a few years afterward to find himself stricken with the horrible after effects, such as Locomotor Ataxia, Heart Failure, Blindness, Lost Memory, etc., etc., can you take this terrible chance? No one who has ever had blood poison should get married before taking "606," for although the symptoms may have disappeared, they will surely reappear in later years, or your offspring will be affected. Tens of thousands of cases cured in Europe and America. The treatment recommended by the greatest medical authorities in the world. Articles concerning "606" appeared in the leading medical journals all over the world. They will be forwarded on request.

The success of this most marvelous remedy depends almost wholly upon the manner in which it is administered. Don't allow yourself to be experimented upon, but call and consult me.

STRANDGARD'S MEDICAL INSTITUTE
DR. GEO. M. SHAW, M.C.P. AND S.O.
128 YONGE STREET
First Floor Above Mr. Allyn Bollard
Office Hours—10 a.m. to 8.30 p.m.
Consultation Free.
Specialist in Blood Poison, Syphilis, Skin Diseases, Sexual Weakness, Nervous Debility
All letters to be addressed to STRANDGARD'S MEDICAL INSTITUTE, 128 Yonge Street, Toronto.
All communications strictly private. 713

A Comparison

TWELVE to 14 miles to the gallon, against 8 to 10.

EVERYBODY knows how important is the operating cost of the motor car. In ordinary use around city streets a Russell car, with its four-cylinder Knight Motor, will give 12 to 14 miles on a gallon of gasoline, against the 8 to 10 miles of the six-cylinder car of equal engine dimensions. Its saving over other four-cylinder cars is plain.

The saving is also as certain on the road.

A number of reasons are responsible. The spherical combustion chamber of the Russell (Knight), without pockets or side chambers, gives uniform capacity and full value out of every charge of gas.

The extra large exhaust ports give a complete scavengering of the cylinder, and every charge is a pure mixture.

The longer you drive a Knight Motor the more it saves you and the better it runs.

Get a catalogue—get a demonstration.

RUSSELL MOTOR CAR CO., LIMITED, WEST TORONTO
Makers of High-grade Automobiles.
TORONTO BRANCH: 100 Richmond St. West.
BRANCHES: Toronto, Hamilton, Montreal, Winnipeg, Calgary, Vancouver, Melbourne, Aust.

Russell

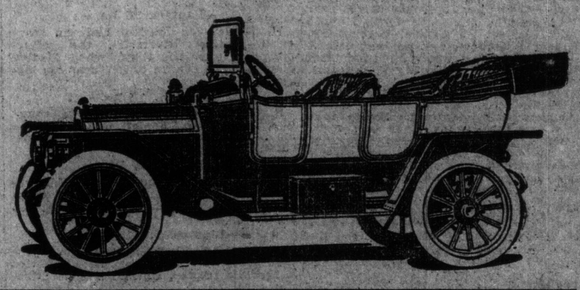

RUSSELL "22"
Actual horse-power 40. Has eight types of body, including Limousine and other closed styles. Wheel base 115 inches. Wheels 34 x 4. Standard 5-passenger touring body $3,000 Equipped, Torpedo style (as shown) $3,100 Equipped.

VARSITY AND M'GILL PLAY TIE SOCCER GAME

VARSITY STADIUM, Oct. 28.—Ideal weather marked the football game of the Intercollegiate Association Football League at Varsity Stadium Saturday afternoon between Varsity and McGill. McGill has a strong team, defeating Queens last Saturday in Kingston by a score of 1 to 0.

Varsity was weakened by the loss of Goodwin, their crack outside wing, who was laid off with a sore foot. The line-up:

Varsity—Goal, Stock; halves, Pue, Sills, Mylie, Cooke; forwards, Hart, Kinnock, McClenahan, McTavish, Grey.

McGill—Goal, Wilson; halves, Bain, McVittie; forwards, McIntosh, Bott, Todd, Grant, Lindsay, Scott, McDermid, Beatty.

Referee—J. Woodward.

Varsity won the toss and chose to kick up the field against the sun. Both teams were pretty evenly matched and kept the ball pretty well in the centre of the field. The ball was rushed down the field by Grant, who passed to Beaton, who shot and scored. Time, 8 minutes.

Varsity's defence were heavy kickers and hard checkers. McGill's forward line is good and showed themselves superior to Varsity in this respect. Varsity forwards bucked up and forced McGill to play on the defensive. Varsity kept the ball around McGill's goal and after a mix-up Hart shot, but failed to score. The game was forced to Varsity's goal, but McGill failed to score. Score at half-time:

McGILL 1, VARSITY 0.

Second Half.—Varsity kicked off and, after a pretty piece of combination, rushed the ball to McGill's goal, but failed to score. The ball was kept in the centre of the field. Varsity rushed the ball down the field and Hart shot, but failed to score. Varsity had some fine checkers and time and time again took the ball from McGill men. Varsity kept the ball in McGill territory, but somehow failed to score. Varsity forwards played a nicer game in the second half than in the first. Wylie, Varsity, shot. Wilson, McGill's goal, fumbled to Gray, who shot, scoring in 15 minutes. On a foul check in front of Varsity goal, Scott has penalty kick, but failed to score, Stock stopping the shot in his usual good form. Grant, McGill, was laid out by Cook. Beaton, for McGill, played a good game. Both teams played hard on the last half and kicked with strength and accuracy. Full time score:

VARSITY 1, McGILL 1.

Business Men's League.

At the Toronto Bowling Club Saturday night, Langmuir Mfg. and Crown Tailoring Co. rolled their initial games of the season in the Business Men's League, with the former coming out on top by winning all three games. The Five Little Tailors were opposed by their former pilot and manager, Doc Reeve, who has been again brought out of retirement, and, with Walter Ely, the ex-Charcoal King, coupled honors in the winning of the first game for Langmuirs. Jimmy Booth for the latter was high for the night, with 551, but was followed closely by Ely and Sinclair, with 546 and 543, respectively. "Scon" Chapman, for Crown Tailoring, was high, with 435. Scores:

Langmuirs—	1	2	3	T'l.
Carruth	153	150	195	498
Ely	174	191	181	546
Sinclair, jr.	139	200	204	543
Reeve	180	160	140	480
Booth	144	194	213	551
Totals	790	895	903	2588
Crown Tailoring—	1	2	3	T'l.
F. Elliott	185	139	146	470
Swan	165	168	147	480
Chapman	158	163	164	485
D. Elliott	159	159	157	475
Williams	119	146	142	407
Totals	786	775	756	2317

Prominent Insurance Man Dead.

MONTREAL, Oct. 29—John W. Marling, late general manager of the Canada Life Insurance Company, died suddenly to-day of heart failure at his residence, 940 St. Catherine-street West.

FOR SALE

Five Passenger, Four Cylinder Auto. In running order.

$300 Cash will buy it.

Apply BOX 90, WORLD

ed7

Old Country Soccer

LONDON, Oct. 28.—The results in the various leagues were as follows:

—First League—

Blackburn R., 1; Sheffield U., 0.
Bury, 1; Aston Villa, 1.
Everton, 1; Bradford City, 0.
Manchester C., 3; Woolwich A., 3.
Middlesbro', 3; Liverpool, 2.
Notts Co., 0; Manchester U., 1.
Sheffield W., 1; Newcastle U., 2.
Sunderland, 4; Oldham A., 2.
Tottenham H., 6; Preston N. E., 2.
West Bromwich, 0; Bolton W., 0.

—League—Second Division—

Barnsley, 2; Stockport C., 1.
Blackpool, 1; Leicester Fosse, 1.
Birmingham, 2; Grimsby T., 2.
Bradford, 0; Derby County, 1.
Bristol C., 2; Nottingham F., 2.
Clapton Orient, 1; Chelsea, 4.
Fulham, 3; Burnley, 4.
Glossop, 0; Wolverhampton W., 1.
Huddersfield T., 2; Gainsboro T., 2.
Hull City, 1; Leeds City, 0.

—Southern—

Watford, 3; Brighton-H. A., 3.
Reading, 1; Stoke, 1.
Plymouth A., 4; Coventry C., 1.
Southampton, 3; Leyton, 2.
Crystal Palace, 6; Norwich C., 0.
New Brompton, 1; Northampton, 3.
Exeter City, 1; Swindon T., 4.
Grentford, 2; Bristol Rovers, 2.
Queen's Park R., 4; West Ham U., 1.
Millwall Athletic, 1; Luton, 1.

—Rugby—

Harlequins, 13; Cambridge, 6.
Oxford, 34; Richmond, 0.
Blackheath, 16; London Scots, 7.
Northampton, 20; Un. Services, 12.
Cardiff, 3; Neath, 0.
Northumberland, 20; Cheshire, 11.
Newport, 8; Swansea, 6.
Devonport-Albion, 17; Coventry, 10.
Moseley, 5; Nottingham, 0.

INJECTION BROU
Gives Prompt and Effectual Relief without inconvenience, in the MOST OBSTINATE CASES
No other treatment required.
SOLD BY ALL DRUGGISTS.

RICORD'S SPECIFIC
The only Remedy which will permanently cure Gonorrhoea, Gleet, Stricture, etc. No matter how long standing. Two bottles cure the worst case. My signature on every bottle—none other genuine. Those who have tried other remedies without avail will not be disappointed in this. $1 per bottle. Sole agency, SCHOFIELD'S DRUG STORE, ELM STREET, COR. TERAULEY, TORONTO.

DR. SOPER
DR. WHITE

SPECIALISTS
In the following Diseases of Men:

Piles	Varicocele	Dyspepsia
Eczema	Epilepsy	Rheumatism
Asthma	Syphilis	Lost Vitality
Catarrh	Stricture	Skin Diseases
Diabetes	Emissions	Kidney Affections.

And Blood, Nerve and Bladder Diseases. Call, or send history for free advice. Free Book on diseases, and Question Blank. Medicine furnished in tablet form. Hours: 10 a.m. to 1 p.m., and 2 to 6 p.m. Sundays: 10 a.m. to 1 p.m. Consultation free. ed7
DRS. SOPER & WHITE
38 Toronto St., Toronto, Ont.

Seventy-five Cents a Week Buys a Piano.

The small sum of seventy-five cents a week will put a good square piano in your home. The old firm of Heintzman & Co., Ltd., 193-195-197 Yonge-st., Toronto, are clearing some thirty square pianos of makers like Chickering, Steinway, Miller and others, the prices ranging from fifty dollars to one hundred and fifty dollars. 12

Personal.

Mr. Harry Edmunds of the firm of J. O. E. Limited, western investments, is spending a few days with his parents at his home in Alliston, Ont.

Firemen's Work Appreciated.

This is the kind of communications Chief Thompson likes to receive:

Dear Sir,—In appreciation of the good services rendered by you and your men in saving our barn from destruction by fire a few weeks ago, we take pleasure in enclosing herewith our cheque for $5, in favor of the firemen's benefit fund. Yours truly, The Canadian Transfer Co., John Thomson, Supt.

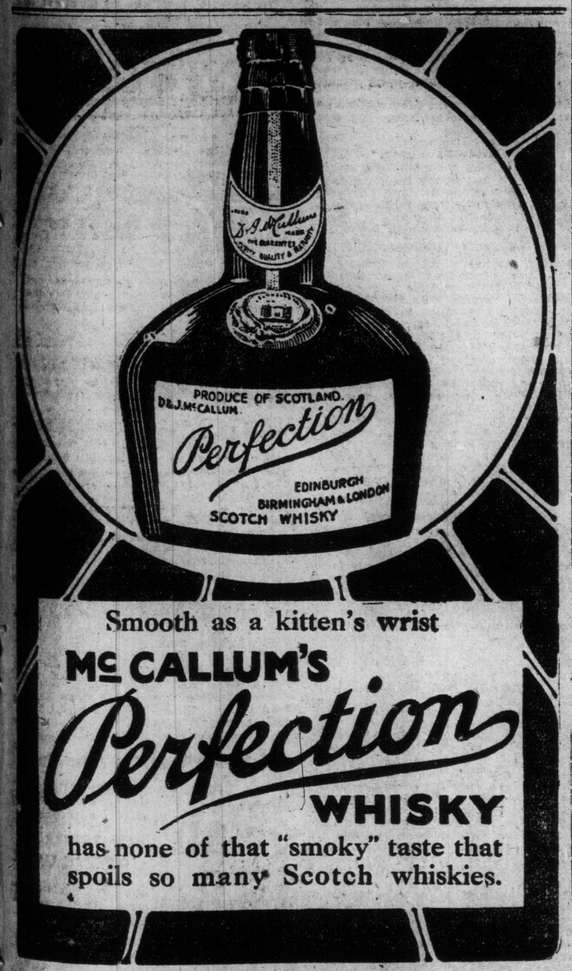

Smooth as a kitten's wrist
McCALLUM'S
Perfection
WHISKY
has none of that "smoky" taste that spoils so many Scotch whiskies.

GEO. J. FOY, LIMITED.