Neuralgia Cured.

THIS PAINFUL TROUBLE IS DUE TO POVERTY OF THE BLOOD.

Neuralgia is one of the most painful maladies that afflicts humanity. The trouble is usually seated in the face and head, following the course of some nerve, but it attacks other parts of the system as well. It is characterized by acute pains, sometimes steady, at others spasmodic and darting, headaches and a feeling as though the forehead was a band of iron. Medical authorities agree that neuralgia is a cry of the nerves for better food, and that if the blood is purified and enriched the trouble will disappear. This is the reason why Dr. Williams' Pink Pills cure even the most severe cases of neuralgia. They actually make new, rich blood which feeds the tired starved nerves and thus cure the trouble, at the same time leaving the sufferer in better health in every way than was formerly enjoyed. In proof we give the case of Mr. G. Brooks, of Aurora, Ont., who says: 'About two years ago, while working in Collingwood, I was attacked with neuralgia, which became so bad that I was frequently unable to go to work. The pain would start over my right eye and would then spread to the whole face, and caused me the greatest agony. I was under the care of a doctor, but his treatment did not do more than give me temporary relief, and I was therefore a constant sufferer. Acting on the advice of my wife I finally decided to give Dr. Williams' Pink Pills a trial, and I am profoundly thankful that I did so, as in the course of a few weeks I began to improve, and after a further use of the Pills the trouble disappeared and I have not since had any trace of it. I may also add that while taking the Pills my weight increased by nine pounds, which shows that the Pills are a body builder as well as a nerve restorer.'

Sold by all medicine dealers or by mail at 50 cents a box or six boxes for $2.50 from The Dr. Williams' Medicine Co., Brockville, Ont.

Gleaned by the Way.

Lawyer (to witness)—Now, then, Mr. Murphy, give us your last residence.

Mr. Murphy—Faith, sor, Oi dunno, but it'll be the cimitery, O'm thinkin'.

Eczema on the Head.

Mr. Peterson, South Bay, Ont., writes: 'For years I suffered a sort of eczema on the head. I tried four different doctors, giving each a fair trial, but the disease grew worse and spread to my arm. I got Dr. Chase's Ointment, and it has entirely cured me. I give you my name because I want other sufferers to know about this splendid Ointment.'

'What should be done in case of drowning?' asked the blind man who was learning to swim.

'Well,' replied the instructor, 'I should think the natural thing would be to have a funeral.'

In Dread of Croup.

Every mother dreads croup unless she knows about Dr. Chase's Syrup of Linseed and Turpentine. Given in frequent small doses, at the first indication of trouble, this treatment loosens the cough and affords relief and comfort. Its use should be kept up until the child is entirely recovered.

'You got a raise in pay, didn't you?'

'Yes, but it didn't do me any good.

'Why not?'

'I talk in my sleep, and my wife found out about it.

MINARD'S LINIMENT CO., LIMITED.

GENTLEMEN,—I have used MINARD'S LINIMENT on my vessel and in my family for years, and for the every day ills and accidents of life I consider it has no equal.

I would not start on a voyage without it, if it cost a dollar a bottle.

CAPT. F. R. DESJARDIN,

Schr. 'Storke,' St. André, Kamouraska.

I wonder why it is we are not all kinder than we are. How easily it is done! How instantaneously it acts! How infallibly it is remembered.—Drummond.

What Would You Do?

In case of a burn or scald what would you do to relieve the pain? Such injuries are liable to occur in any family and everyone should be prepared for them. Chamberlain's Salve applied on a soft cloth will relieve the pain almost instantly, and unless the injury is a very severe one, will cause the parts to heal without leaving a scar. For sale by all dealers

NERVES UNSTRUNG, WAS "DOWN AND OUT."

Feels 10 Years Younger

After Taking Morriscy's No. 14 Blood Tablets.

MONTREAL, P. Q., May 16, 1911.

I was all rundown and felt all out of sorts. My appetite was bad—my complexion sallow—my spirits low, and I didn't seem to have any ambition to do my ordinary housework. I was in this condition for about a year, although several physicians prescribed a tonic for me, and I tried several well advertised remedies, but all without success. About three months ago one of your booklets was left at my house, and I read of the wonderful success of Dr. Morriscy and of the remarkable cures that his medicines were making, and decided to try his No. 14 Tablets. I used one box, and before it was half gone I began to feel better, and it gave me courage to keep on. I have just finished the third box, and only wish I could tell you how much better I feel. My work is now a pleasure to me, and I feel 10 years younger. You certainly have the best real Blood Tonic and blood maker that I have heard of, and anyone in need of such a remedy will find yours the very best and most reliable. Mrs. Anna Hafferty.

The above prescription is not a "Cure-All" or so-called patent medicine. Dr. Morriscy prescribed it for 44 years, and it cured thousands after other doctors failed.

Price, $1.00 per box at your dealers or Father Morriscy Medicine Co. Limited, Montreal. 800

Continued From Page One.

The Resources of Marian.

tiptoes to kiss him. 'Go to bed, dear, innocent daddy,' she commanded disrespectfully. 'You need you beauty-sleep.'

Marian herself was up early the next morning, and as soon as the light permitted she leaned from her window, and anxiously scrutinized certain tell tale marks in the snow. Then she allowed herself a deep breath. When her father made his long-delayed appearance, she was fairly scintillating with suppressed excitement.

'Father, dear, I didn't mention it before, for fear of spoiling your night's rest, but there was some one in your room last evening.'

'What?' cried the professor, staring.

'He got in by the window, and escaped the same way,' Marian went on. 'But he didn't escape unscathed, as you will see. I winged him.' She pointed dramatically to the window, and the professor advanced, adjusting his glasses.

At the sight of the red stains on the snow, he turned a horrified face on his daughter. 'Marian,' he exclaimed, 'do you mean that you have secreted firearms in the house without my knowledge?'

The girl giggled rather hysterically. 'It's not as dangerous as you think, father, though quite as good for purposes of identification. That isn't blood you see. It's red paint.'

'Wha?' cried the professor again.

'I had a can of it in my workshop,' continued Marian imperturbably, 'for painting the doll house, you know. And I turned it over him as he climbed down the trellis. I think most of it stayed on his head or his clothes. If you want to follow the tracks after breakfast, I fancy they will bring you to your culprit.'

The professor collapsed in his chair. 'Marian,' he exclaimed, 'I had hoped you would gain eminence in intellectual pursuits, and I admit that your indifference to such interests was a disappointment to me. But at the same time you are undeniably a girl of resources.'

The red tracks which started under Professor Burr's window led the gentleman to the home of one of his most valued friends. Professor Fellows met him at the door with an air of unusual perturbation.

'I'm glad to see you, Burr,' he exclaimed. 'Come right to my study.' He led him through the hall to the room indicated, and closed the door. 'Burr' he said gravely, 'Horace has been the victim of a hazing outrage.'

'I'm sorry to hear it,' replied Professor Burr feebly.

'Well may we be sorry, Burr. The reputation of the college is at stake till such abuses are checked. From chance remarks Horace has let fall I fancy that comparatively few were implicated, and I have a strong suspicion that Spencer of the sophomore class was ringleader.'

'What happened,' asked Professor Burr, with an uncomfortable assurance that he already knew the worst.

Professor Fellows leaned toward him impressively. 'Burr, that boy came into the house last evening literally plastered over with red paint. I would care comparatively little for his ruined clothing, a new suit, by the way, if it were not for other injuries. But in his desperate efforts to remove the paint from his hair and face he used a pumice stone, and removed a large portion of the skin. At last he was obliged to appeal to his aunt for help. I suppose he had been reluctant to do so from the mistaken sense of honor which leads students to shield the evil-doers of their number. By the use of turpentine and soothing applications Mrs. Fellows has succeeded in making him more comfortable, but it will be days before he can appear in public. And I shall insist that the faculty take up the matter at once, in spite of the fact that Horace has implored me to say nothing whatever about it.'

The next half-hour, in the course of which Professor Fellows received unwelcome enlightenment, was a hard one for Professor Burr. He left his old friend's house feeling weak and shaken, and he walked some blocks to recover his tone. And so it happened that he came upon a slender and shabby young man, whose pallor was concealed by a grimy layer of dust, and who was sprinkling ashes over a slippery pavement.

'O, good morning, Spenser. Hard at work, I see.' The professor's hand was held out, and the young fellow blushed furiously.

'Professor, I'm not fit to shake hands with you. I've been sifting Mr. Barker's ashes, and I look like a fireman on a freight-engine.'

'Suppose you let me be the judge of that.' The professor's hand was still extended. His gray head was bared. 'Come and take dinner with us to-night, Spenser,' he continued. 'We shall be glad to see you, my daughter and I.'

He passed on, and the sophomore stood motionless, looking after him. The tears that stung his eyes were no discredit to his budding manhood.

'He took off his hat to me as if I'd been the president. He—what a man he is!' Nor did he guess then or later that the gray head had been bared not alone in homage to the young student sacrificing lower for higher things, but as a mark of penitence from one man toward another whom he had misjudged.—'Christian Endeavor World.'

"I am pleased to recommend Chamberlain's Cough Remedy as the best thing I know of and safest remedy for coughs, colds and bronchial trouble," writes Mrs. L. B. Arnold, of Denver, Colo. "We have used it repeatedly and it has never failed to give relief." For sale by all dealers.

A Wonderful Case.

THREE MONTHS IN HOSPITAL AND CAME OUT UNCURED.

ZAM BUK CURED HIM IN FEW WEEKS

Mr. Fred Mason, the well-known upholsterer and matress manufacturer of St. Andrews, N. B., says:—

'I had eczema on my knee, which caused me terrible pain and inconvenience. The sore parts would itch and burn and tingle, and then when rubbed or scratched would become very painful. When the knee got warm it burned worse, and the itching and burning and smarting were almost unbearable. I tried various remedies but got no better, so I decided to go to Montreal and take special treatment. I received treatment at the Montreal General Hospital for thirteen weeks but at the end of that time I was not cured and I almost gave in. A friend advised me to give Zam-Buk a trial.

'Almost as soon as applied Zam Buk stopped the itching and irritation. I perservered with the balm, and it was soon evident that it would do me good. Each day the pain was reduced the sore spots began to heal, and by the time I had used a few boxes of Zam Buk I was quite cured.

'Since then Zam Buk has cured blood-poison in my finger, and at a time when my finger was in such a terribie condition that I feared it would have to be amputated.'

For eczema, blood poisoning, piles, ulcers, sores, abscesses, varicose ulcers, cuts, burns, bruises and all skin injuries and diseases, Zam Buk is without equal.'

50c. box all druggists and stores or post free from Zam-Buk Co., Toronto, for price. Refuse imitations.

The Youth's Companion in 1912.

No other paper is quite like The Youth's Companion. It is taken in half a million homes, where the choice of reading is made with as much care as the choice of friends.

For years The Companion has enjoyed contributions by distinguished men and women of Great Britain and Canada. Among those already engaged to write for the 1912 volume are General Baden-Powell, who has something of interest to say about the Boy Scout movement, Sir Harry Johnson, who recalls the last of the great South African hunters, William T. Stead, Jerome K. Jerome, Jane Barlow, Frank T. Bullen, Rev. W. J. Dawson, Richard Whiteing, Sir James Crichton-Browne, and the Duke of Argyll, former Governor General of Canada.

The serial stories alone which will follow one another the year through, will be worth $1.50 each when published in book form. By taking The Companion the Canadian subscriber gets them all and 250 other complete stories for $2.00, and the Articles, Miscellany, Boys' Page, Girls' Page, Household Page, etc., put in for good measure. Now is the time to subscribe, for on January 1, 1912, the subscription price will be advanced to $2.25.

Do not forget that the new subscriber for 1912, receives free The Companion's Calendar for 1912, lithographed in twelve colors and gold, and all the issues for the remaining weeks of 1911 from the time the subscription is received.

THE YOUTH'S COMPANION,
144 Berkeley St., Boston, Mass.

New Subscriptions Received at this Office.

There is little danger from a cold or from an attack of the grip except when followed by pneumonia, and this never happens when Chamberlain's Cough Remedy is used. This remedy has won its great reputation and extensive sale by remarkable cures of colds and grip and can be relied upon with implicit confidence. For sale by all dealers

WELL, WELL!

THIS is a HOME DYE that ANYONE can use

DYOLA ONE DYE for ALL KINDS of GOODS

No Chance of Mistakes. Simple and Clean. Send for Free Color Card and Booklet 10.

The JOHNSON-RICHARDSON CO. Limited, Montreal, Can.

For Sale or To Let.

The property at Greenwich at present occupied by the subscriber, with well-finished dwelling of seven rooms besides kitchen and pantry. Good water supply in house. Frost-proof cellar. Barn and orchard. Produced this year sixty barrels of apples. Convenient location, just outside limits of town of Wolfville. Will sell tannery plant in connection if desired. Also, one steam boiler, 16 h. p. Part of purchase money may remain on mortgage if desired. Possession Nov. 1st.

D. B. SHAW,
Wolfville.

H. LEOPOLD,

(Successor to Leopold & Schofield.)

Livery and Boarding Stable.

Stylish Single and Double Turnouts Furnished.

Teams meet all trains and boats.

All kinds of trucking and express ing attended to promptly.

Elm Avenue, (Next Royal Hotel.)

WOLFVILLE.

WANTED!

A live representative for

WOLFVILLE

and surrounding district to sell HARDY NURSERY STOCK for

"Canada's Greatest Nurseries"

Splendid list of varieties grown specially for our Maritime Province trade.

Send for terms and circulars, showing what we have already do e in Nova Scotia, New Brunswick, Prince Edward Island and Newfoundland.

Pay weekly, Free Outfit and Exclusive Territory.

STONE & WELLINGTON
Toronto, Ont.

"PNEUMATICA"

The magic poultice. Stops pain in one night. For sprains, bruises, rheumatism, asthma, stomach trouble, cholera infantum, diphtheria, bronchitis, pneumonia, quinsy, lumbago and pains and aches of all descriptions.

PARRA-PHENIQUE

A perfect ointment prepared especially for physicians' use for chapped hands, salt rheum, eczema and all skin diseases. Use it for boils, bed sores, itch, ulcers, burns and scalds, insect bites, sore lips, etc. Introduced by Miss Emma Burgess, of Woodville. These goods, 25c. each, are for sale at the WOLFVILLE DRUG STORE.

They may be had of A. L. Hardy, Kentville and Albert Harris, Canning.

Try them and you will never be without them.

FOR SALE!

The last available Building Lot on Acadia Street, just west of the Acadia Villa Hotel. If you want this lot apply at once to

T. R. Wallace,
WOLFVILLE.

For Sale or To Let.

On Prospect St. within 5 minutes walk of the college and post office, house of 7 rooms with bath, pantry, good closets and furnace, small orchard in bearing and outhouse.

A bargain as the owner is leaving town at once.

Apply to E. S. CRAWLEY.

Cuts, Bruises, Stiff Joints, Swellings, Sore Throat, Colds, Bowel Troubles—both outward and inward ailments are cured by

A Proud Record. 101 Years in Use. Millions of Cures.

JOHNSON'S ANODYNE Liniment

PARSONS' PILLS regulate the bowels without distressing.

Be prepared for emergencies. No other liniment so effective, no other has such a record. Sold by dealers everywhere. 25c and 50c Bottles.

I. S. JOHNSON & CO., Boston, Mass.

APPLES FOR EUROPE.

We are agents for — CHARGES

Jas. Lindsay & Son, Glasgow and Edinburgh, Scotland. — Charges 5 p. c. and 9 pence per barrel.

Rawson & Robinson, Hull, England. — Charges 5 p. c. and 7 pence per barrel.

These are the oldest and largest firms in their respective towns. Cash can be cabled day after sale if required. Highest market prices guaranteed in all cases. Bankers draft would be mailed day after sale. NO CHEQUES. Lots of things could happen to cheques within the fourteen days it would take to get out and back and until it gets back, it is not cashed.

To secure room on steamships or any further particulars address

W. H. WHITE & CO., 76 Park Place, New York. or W. H. WHITE & CO., Care Furness, Withy & Co. Halifax, N. S.

"OLIVEINE EMULSION"

MAKES THE WEAK STRONG!

Tonic, Blood Purifier, Flesh Producer

Plymton, N. S., May 9th, 1911

MESSRS. FRASER THORNTON & Co., Cookshire, Quebec

DEAR SIRS:—I have been a sufferer of lung trouble for many years, and have tried all kinds of doctor's medicine, but found no relief. I heard of your 'Oliveine Emulsion' and after taking the first bottle felt much better. I am now taking the third bottle and am much improved. I cannot recommend the 'Emulsion' too highly among my friends. Yours truly,

MRS. FRANK J. AMIRO, Plympton, Digby Co., N.S.

FOR SALE

Small Fruit and Dairy Farm

Pleasantly situated in Wolfville, near School and College, containing 29 acres, young orchard yielding 500 bbls. apples with small fruit, 12 roomed house with barn and out buildings in perfect order.

Apply P. O. Box 283, Wolfville.

Fred H. Christie

PAINTER ....AND.... PAPER HANGER.

Best Attention Given to Work Entrusted to Us.

☞ Orders left at the store of L. W. Sleep will be promptly attended to.

PATRONAGE SOLICITED.

SAVE OVER $25 WHEN BUYING YOUR RANGE THIS FALL.

$41.00 TO $49.00 AND WE PAY THE FREIGHT

You Can Buy "DOMINION PRIDE" RANGE At Factory Price

Direct From The Largest Malleable Range Works in Canada

If you want to save from $25 to $30, and at the same time get the most satisfactory kitchen range made, write for our Catalogue and look into the merits of the "DOMINION PRIDE," at from $41 to $49.

If we sold you identically the same range in the usual way, through a dealer, you would have to pay from $69 to $78 for it. You would be paying two extra profits—to wholesaler and retailer—which would add $25 to $30 to the cost of your range, but absolutely nothing to its value.

"The Evolution of the Cook Stove"

TELLS about cooking from the time the Cave Dwellers dropped hot stones into the pot to boil it. It also tells all about "Dominion Pride" Ranges. Whether you need a Range just now or not you will enjoy reading this book.

Write for Free Copy.

Besides costing much less than other ranges in its class, the "DOMINION PRIDE" is much more satisfactory. It is made of tough, strong, malleable iron and the best blue polished steel—materials which will not warp, crack or break.

The polished steel does not need blacking—simply rub it over with a cloth. With its cold rolled steel plate oven—sectional iron fire-box lining, with air chambers—and double-walled flues lined with asbestos—the "DOMINION PRIDE" is the most economical range you can buy. Actual tests have proved that it saves over 30% of fuel, burning either wood or coal.

WE PAY THE FREIGHT

A "DOMINION PRIDE" Range, with high closet shelf and elevated tank or flush reservoir, with zinc sheet to go under range, 8 sections blue polished steel pipe and two elbows, will be delivered to any station in Ontario, Quebec or the Maritime Provinces for $41, or to any station in the four Western Provinces for $49—it is to be sent with order and balance to be paid when the Range is delivered at your station. If not convenient to pay cash we will arrange to accept your note.

Canada Malleable & Steel Range Mfg. Co., Limited, Oshawa, Ont.

When writing it will be a distinct favor to us if you will mention this paper. 7

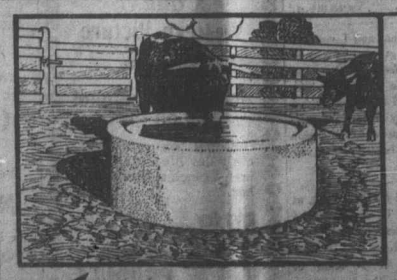

The dampness which destroys lumber only intensifies the strength and hardness of Concrete.

You can impair a wooden trough with comparatively little use; but it takes a powerful explosive to put a Concrete water tank out of business.

Which

is your choice—expense-producing Wood, or money-saving Concrete?

We'd be glad to send a copy of our book, *"What the Farmer Can Do With Concrete,"*—Free—if you'll ask for it. It tells the many uses of Concrete in plain, simple language—tells how to make

Barns	Hens' Nests	Stables
Cisterns	Hitching Posts	Stairs
Dairies	Horse Blocks	Stalls
Dipping Tanks	Houses	Steps
Foundations	Poultry Houses	Tanks
Fence Posts	Root Cellars	Troughs
Feeding Floors	Silos	Walks
Gutters	Shelter Walls	Well Curbs

Which is Your Choice?

Sloppy, leaky wooden troughs, or clean, durable Concrete?

Wooden drinking troughs are about as reliable as the weather.

They are short-lived and require replacing every few years—not to mention continual patching to keep them in repair.

The best of wood cannot withstand, for long, constant dampness and soaking. Its tendency to rapid decay soon shows itself in leaks and stagnant pools of water around trough.

Contrast with this the durability, cleanliness and well-ordered appearance of Concrete.

Which?

Canada Cement Co.

Limited

51-60 National Bank Building, Montreal

H. PINEO, EXPERT OPTICIAN, WOLFVILLE.

Write if you wish an appointment either at your home or his.

Wolfville Real Estate Agency.

Persons wishing to buy or sell apply to J. W. SELFRIDGE, Manager.

Wolfville, April 5.

Expert Piano Tuning Guaranteed.

Voicing Regulating and Repairing Organs Tuned and Repaired.

M. C. Collins.

P. O. Box 321, Wolfville, N. S.

Minard's Liniment cures Dandruff. Minard's Liniment Cures Burns, Etc. Ask for Minard's and take no other.

White Ribbon News.

Woman's Christian Temperance Union first organized in 1874.

AIM.—The protection of the home, the abolition of the liquor traffic and the triumph of Christ's Golden Rule in custom and in law.

MOTTO—For God and Home and Native Land.

BADGE—A knot of White Ribbon.

WATCHWORD—Agitate, educate, organize.

OFFICERS OF WOLFVILLE UNION.

President—Mrs. J. W. Brown.
1st Vice President—Mrs. (Rev.) Prestwood.
2nd Vice President—Mrs. (Rev.) Miller.
3rd Vice President—Mrs. Irene Fitch.
Recording Secy—Mrs. L. W. Sleep.
Cor. Secretary—Mrs Charlotte Murray.
Treasurer—Mrs. F. W. Vaughn.
Auditor—Mrs. T. E. Hutchinson.

SUPERINTENDENTS.

Evangelistic—Mrs. G. Fitch
Mothers' Meetings—Mrs. Prestwood.
Lumbermen—Mrs J. Kempton
Peace and Arbitration—Mrs J. Reid.
Temperance in Sabbath-schools—Mrs. (Dr.) McKenna
Juvenile Work—Mrs. B. O. Davison.
Parlor Meetings—Mrs (Rev.) McGregor.
Press Work—Miss Margaret Barss.
Aldershot Work—Mrs. L. Sleep.

Christendom's Sacrifice.

Within our Christian land there dwells,
Enshrined by legal right,
A Moloch dark and strangely rude,
That casts a withering blight
Upon the manhood of our state,
And o'er its boyhood life,
It claims a ceaseless sacrifice,
And calls through all the strife.

'Wanted: a hundred thousand boys
To sacrifice each year.
The blue eyed, honest trusting kind,
The treasures home holds dear
Wanted—to sacrifice for gain,
A nation's life and joys,
To manufacture drunkards from—
A hundred thousand boys.

'Your boy will do; his sunny eyes
Will lose their lustre bright;
His manly feet will learn to walk
In shaded paths of night.
I'll touch his lips with liquid fire
And set his heart aflame
With all the heritage I boast—
Dishonor's tarnished name.

'Your boy will do, that one you love,
The dearest of all earth,
O'er whom you've watched so tenderly
Since his far off hour of birth.
His trusting heart will serve our end;
His spirit, free and brave,
Will lose its manhood, and at last
He'll fill a drunkard's grave.

Say, fathers, shall it must it be
Your boys, the true and brave?
Say, will you let your sons go down
To fill a drunkard's grave?
O mothers, will you let this blight
O'ercloud your sweetest joys,
While Moloch claims for sacrifice
Your hundred thousand boys?

Great spirit of the Eternal God,
Inspire our hearts to-day,
And for our weakness give us strength
To drive this curse away.
Consume this crimson handed power
This Moloch that destroys—
And save to God and fatherland
Our hundred thousand boys.

—Robert Hare, in The Youth's Instructor.

A Temperance Tale.

A mouse fell into a beer vat, and a cat passing by saw the struggling little creature. The mouse said to the cat:

'Help me out of my difficulty?

'If I do I shall eat you,' said the cat.

'Very well,' replied the mouse. 'I would rather be eaten by a decent cat than drowned in such a horrible mess of stuff as this.'

It was a sensible cat, and said: 'I shall certainly eat you, and you must promise me on your word of honor that I may do so.'

'Very well, I give you the promise.'

So the cat fished the mouse out and, trusting to the promise she dropped it for an instant. The mouse darted away and crept into a hole in the corner, where the cat could not get him.

'But didn't you promise me I might eat you?' said Puss.

'Yes, I did,' replied the mouse, 'but didn't you know that when I made that promise I was in liquor?'

And how many promises made in liquor are kept?

Drink and School Children—Undermining the American Home.

Alcoholism in school children was the title of a paper by T. A. MacNicholl, M. D., Surgeon of the Red Cross Hospital, New York City. He said in part.

'That the number of school children in New York City who appeared under the influence of beer and wine was startling. In some sections at least half of the school children were given beer, and came to the school more or less under the influence. In some instances children were sent home, because they were stupid and unable to study and recite.

Parents of these children were often inebriates, and the children were given beer and wine in the place of food. Almost every school in the city furnished examples of children suffering from the effects of alcohol.

Little or no recognition was made of it by the authorities. The teachers were afraid to speak of this abuse, and the ward bosses and saloon men regulated these conditions as thoroughly as they do political matters.

The doctor concluded, that one of the most important fields for temperance work was teaching parents not to give spirits to children.'

Moving Pictures.

Objectionable moving picture shows are to suppressed by law in Italy, for the reason that the government believes that they are the main cause of the terrible increase in juvenile crime. According to the new law all films must be submitted before exhibition for approval. All are condemned unless of an educational character, representing natural scenery, cities, monuments, sports, industries, episodes in natural life, etc. All objectionable films destroyed. No children under thirteen will be allowed to witness the entertainments unless their parents are with them.

TORTURED FOR THIRTY FIVE YEARS

I really could not live without "Fruit-a-tives"

FENAGHVALE, ONT. Jan. 29th, 1910.

"For thirty-five years (and I am now a man over seventy) I have been a terrible sufferer from Constipation. No matter what remedy or physicians I employed, the result was always the same—impossible to get a cure. About two years ago, I read about 'Fruit-a-tives' and I decided to try them.

I have used 'Fruit-a-tives' ever since. They are the first and only medicine that suited my case. If it were not for 'Fruit-a-tives' I am satisfied that I could not live" JAMES PROUDFOOT.

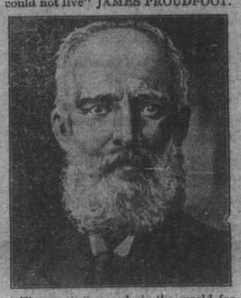

The greatest remedy in the world for all forms of Indigestion and Dyspepsia, is "Fruit-a-tives". Doctors as well as hundreds of people proclaim it.

"Fruit-a-tives" cures all stomach troubles because it makes the liver active, strengthens the kidneys, purifies the blood and keeps the stomach sweet and clean. "Fruit-a-tives" is the only remedy made of fruit juices.

50c. a box, 6 for $2.50, or trial size, 25c. At all dealers, or sent on receipt of price by Fruit-a-tives Limited, Ottawa.

"I do not believe there is any other medicine so good for whooping cough as Chamberlain's Cough Remedy," writes Mrs. Francis Furpin, Junction City, Ore. This remedy is also unsurpassed for colds and croup. For sale by all dealers.

The W. C. T. U. in Germany numbered 9,000 in 1900 and now has a membership of 150,000. In Bremen, they conduct a coffee and dining room, a rest room and library for girl shop clerks, telephone operators and other wage earners.

FREE ADVICE TO WOMEN

Women suffering from any form of illness are invited to promptly communicate with Mrs. Pinkham at Lynn, Mass. All letters are received, opened, read and answered by women. A woman can freely talk of her private illness to a woman; thus has been established this confidence between Mrs. Pinkham and the women of America which has never been broken. Never has she published a testimonial or used a letter without the written consent of the writer, and never has the Company allowed these confidential letters to get out of their possession, as the hundreds of thousands of them in their files will attest.

Out of the vast volume of experience which Mrs. Pinkham has to draw from, it is more than possible that she has gained the very knowledge needed in your case. She asks nothing in return except your good will, and her advice has helped thousands. Surely any woman, rich or poor, should be glad to take advantage of this generous offer of assistance. Address Mrs. Pinkham, care of Lydia E. Pinkham Medicine Co., Lynn, Mass.

Every woman ought to have Lydia E. Pinkham's 80-page Text Book. It is not a book for general distribution, as it is too expensive. It is free and only obtainable by mail. Write for it today.

If You Ride Horseback, or drive in a carriage, see before you make a start that the Trappings or

HARNESS

are in good order.

Repairs executed promptly. All work will prove highly satisfactory.

We carry a full line of Harness Dressing, Axle Grease, Whips, etc.

Also Buckles, Straps, Rivets, Punches. You'll not find our prices too high.

Wm. Regan,

HARNESS MAKER.

Dr. de Van's Female Pills

A reliable French regulator; never fails. These pills are extremely powerful in regulating the generative portion of the female system. Refuse all cheap imitations. Dr. de Van's are sold at $5 a box, or three for $10. Mailed to any address. The Scobell Drug Co., St. Catharines, Ont.

Or at Rand's Drug Store.