Nobby Suit
Stylish Overcoat
AT THE OLD

Reliable ★ Wardrobe

Where you are sure to get the Latest.

Clerical Suits A Specialty

M. J. KEHOE
BROCKVILLE

The Athens Reporter

AND

COUNTY OF LEEDS ADVERTISER.

Complete Line of Gents' Furnishings

MAY BE

You are going to get a Suit

If so, it will pay you to leave your order with us.

We can show you the latest.

SPECIAL PRICES FOR FINE BLACK SUITS

G. E. Dougall

VOL. XI NO. 25. Athens, Leeds County, Ontario, Tuesday, August 27, 1895. {$1.00 a year in advance. $1.25 if not paid within 6 months. B. LOVERIN, Proprietor}

ROBINSON CRUSOE

"Monarch of all he surveyed," was not more proud than the hen who

Laid on the Table.

Our tables are attractive enough to lay on, but our sofas and easy chair are more tempting to ease the body.

Strange to say, the present time is past; the holidays are over, but to-day is the opportunity for you to take advantage of down-to-the-bottom prices. The way to wealth is paved with blocks of economy. You can learn much about that kind of paving by purchasing Furniture of us.

We sell goods during August for cost to clear out for fall stock. Call and inspect our over-flow show-rooms.

A. H. Swarts - Undertaker & Embalmer

BROCKVILLE, Ont.

PROFESSIONAL CARDS.

Dr. C. M. B. CORNELL,
BUELL STREET, . . BROCKVILLE
PHYSICIAN, SURGEON & ACCOUCHEUR

Dr. Stanley S. Cornell
MAIN STREET . . . ATHENS
SPECIALTY, DISEASES OF WOMEN
Office Days:—the afternoons of Tuesdays Thursdays and Saturdays.

J. [illegible]rte, M.D., C.M.
PHY[illegible] SURGEON & ACCOUCHER
[illegible]al College (Queen's University), [illegible]llege of Physicians and Surgeons
[illegible] Office: Main st., opposite Gamble House, Athens.

Dr. R. J. Read
SURGEON DENTIST
MAIN ST. . . . . ATHENS
The preservation of the natural teeth and dental diseases affecting the oral cavity a specialty.
Gas administered for extracting

Dr. F. H. Koyle
Diseases of the Eye, Ear, Nose and Throat
At the office of Dr. Cornell, 33 Buell Street, BROCKVILLE.
From 9 a.m. to 12 m. Telephone 141
" 4 p.m. to 6 p.m.

William A. Lewis,
(SUCCESSOR TO M. A. EVERITT)
BARRISTER, SOLICITOR, NOTARY Public, &c. Money to loan on easy terms. Office in Parish Block, Athens.

Brown & Fraser.
BARRISTERS, SOLICITORS, etc. Office that recently occupied by Fraser, Reynolds & Fraser, Comstock Block, Court House Ave., Brockville.
Money to loan on Real Estate Security.
M. M. BROWN, O. E. FRASER.

Wood, Webster, & Stewart
BARRISTERS, &C.
BROCKVILLE AND ATHENS
Money to loan on Easy terms.
JOHN F. WOOD, Q.C., GEO. R. WEBSTER, B. A. H. A. STEWART.

MONEY TO LOAN
At lowest rates and on easiest terms.
C. C. Fulford.
Barrister, Solicitor and Notary Public, etc., for the Province of Ontario, Canada. Office: Dunham Block, entrance King or Main street, Brockville, Ont.

MONEY TO LOAN.
THE undersigned has a large sum of money to loan on real estate security at lowest rates.
W. S. BUELL,
Barrister, etc.
Office—Dunham Block, Brockville, Ont.

The Gamble House,
ATHENS.
THIS FINE NEW BRICK HOTEL HAS been legantly furnished throughout in the latest styles. Every attention given to he wants of guests Good yards and stables
FRED PIERCE, Prop.

SOCIETIES

Farmersville Lodge No. 177
A. O. U. W.
Meets 1st and 3rd Tuesdays of each month, in Lamb's Hall, Central Block, Main St., Athens.
VISITORS WELCOME

C. O. C. F.
Addison Council No 156 Canadian Order of Chosen Friends meets the 2nd and 4th Mondays of each month in the Temple Hall, Addison, Ont. Motto: Friendship, Aid and Protection.
GEO. TAPLIN, C. C.
R. HERBERT FIELD, Recorder.

I. O. F.
Court Glen Buell, No. 878, Independent Order of Foresters, meet in Bingo Hall, Glen Buell, on 2nd and 4th Friday in each month, at 7.30. Visitors always welcome.
W. J. ANDERSON, C. R.
C. J. GILROY, R. S.

JOHN BALL.
House painter. Estimates given for all classes of house painting either for new or repaired houses. My prices are 25 per cent less than any other house painter in the district, and first class work guaranteed.
Athens July 1st, 1895. 6 mos.

THE OLD ADAGE

THAT
It Takes Nine Tailors to Make a Man
may be true as far as the tailors are concerned, but
M'LAUGHLIN THE BARBER
can cut your hair and shave you, shampoo and curl your moustache so beautifully that you will hardly know yourself when he gets through his job.
Next door to Armstrong House

C. COOK & CO.

Furniture Dealers & Funeral Directors

SEE OUR $10.50 BED SUITE
SEE OUR $22 PLUSH PARLOR SUITE

Extension Tables Easy Chairs and Carriages at 20 per cent below regular price.

FREIGHT PREPAID.

C. COOK & CO.
HALLIDAY BLOCK - BROCKVILLE
2 Doors East of R. H. Smart's

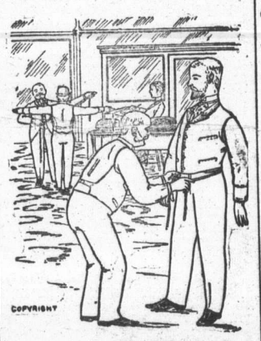

Two Order Clothing

From M. White & Co., because they know they are sure to get fit, style and durability. You follow their example and the result will be satisfaction. The primary object of the tailor is to give his customer the most fashionable and most becoming garment. This is our study. We have for the coming season a fine stock of imported woolens and have specially attractive patterns to show. A small amount of cash will appropriately apparel you. We have also just put into stock the latest styles and patterns in Ties, Collars, Cuffs, Gloves etc. Give us a call and see what we can do for you.

M. WHITE & CO.
Merchant Tailors and Gents' Furnishers, next door to D. W. Downey.
BROCKVILLE ONTARIO

THE BEST Shoe Store in Brockville is
D. W. DOWNEY'S
Big One Cash Prics Bargain Shoe House.

Notwithstanding the recent advance in all kinds of leather, we were not caught napping, as we had just got in a lot of new things, and therefore purpose holding the price down for the next 30 days

Ladies' Tan Oxford Shoes— regular price, $1.00 for 75c
Ladies' Kid Oxford Shoes— regular price, $1.00 for 75c
Ladies' fine Kid Oxford Shoes— regular price, $1.75 for $1.25
Ladies' Kid Buttoned Boots, tipped— regular price, $1.25 for 90c
Ladies' fine Kid Buttoned Boots, tipped— regular price, $3.00 for $2.00
Men's Kip Harvest Boots— regular price, $1.75 for $1.25
Men's B-Calf whole fox Lace Boots— regular price, $1.75 for $1.25
Boys, Youths, Misses and Children's Shoes equally cheap.

If you want a trunk or valise, call on us.

D. W. DOWNEY
The Big One Cash Price Shoe House, Brockville.

WANTED

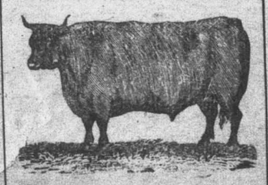

100,000 DEACON AND CALF SKINS
HIGHEST CASH PRICE AT THE BROCKVILLE TANNERY.
A. G. McCRADY SONS

BROCKVILLE'S
BIG DRY GOODS STORE
ROBERT WRIGHT & CO'Y
DUNHAM BLOCK, OPP. COURT HOUSE AVE.
MONEY SAVERS for the Retail Purchasers of Drygoods.

You can make your Dollars go farther with us than with any other house between Montreal and Toronto.

OUR PARTIAL LIST:

Regular 20 cent value, Cottonade, for 15 cents yard.
Regular 25 cent value, Cottonade, for 20 cents yard.
Regular 12½ cent value, Feather Tick, for 10 cents yard.
Regular 15 cent value, Feather Tick, for 12½ cents yard.
Regular 20 cent value, Feather Tick, for 16 cents yard.
Regular 25 cent value, Feather Tick, for 20 cents yard.
Regular 12½ cent value, Linen Towels, for 9 cents each.
Regular 15 cent value, Linen Towels, for 12½ cents each.
Regular 25 cent value, Linen Towels, for 17½ cents each.
Regular 4 cent value, Factory Cotton, for 3 cents yard.
Regular 7 cent value, Factory Sheeting, for 5 cents yard.
Regular 8½ cent value, Factory Sheeting, for 6½ cents yard.
Regular 20 cent value, Table Linen, for 15 cents yard.
Regular 25 cent value, Table Linen, for 20 cents yard.
Regular 6 cent value, Flanneletto for 4½ cents yard.
Regular 10 cent value, Wide Flannelette, for 9 cents yard.
Regular 75 cent value, 2 yard wide Flannel Sheeting, for 60 cents yard.
Regular 75 cent value, White and Colored Quilts, for 50 cents each.
Regular $1.25 value, 10x10 White Quilt, for $1.00 each.

We specially request you to come in and look over our values. There are hundreds of articles we haven't room to enumerate.

We sell all grades of the Celebrated D. & A. Corsets.

Robert Wright & Co.

LEWIS AND PATTERSON
Ladies' Stylish Duck Suits.

A large lot of these Suits to be sold at less than the cost of manufacture. These suits are made according to the latest New York style, extra large sleeves and full skirts. Special sale.

BLOUSES! BLOUSES!—For the warm weather. Any amount of them here. Special discount sale. All sizes and styles at extremely low prices.

New Spot Muslins,
New Checked Muslins,
New Dress Piques,
New Organdy Muslins,
New Scotch Ginghams,
New Fancy Prints.

Come and see our stock of Wash Fabrics. Come at once.

LEWIS & PATTERSON,
205 King st. Brockville.

Dresses and Costumes made to order on short notice. Guarantee satisfaction.

C. M. Babcock's

GREAT
MIDSUMMER SALE

Discounts of from ten to seventy-five per cent for Cash.
The whole stock for you to select from.
You know the kind of goods kept at this store.
Now is the time to get them.
Your gain, not mine, as the stock must be reduced.
You are invited to look through.

Telephone 197. **C. M. BABCOCK**

The Brockville Green-Houses.
TELEPHONE NO. 249
Artistic Floral Emblems on short notice. Boxes of Flowers can be safely sent by mail at any season of the year. Window and Table Plants securely packed and sent to any express office in the Dominion. A full supply of Bedding Plants, Hanging Baskets etc. constantly on hand.
Special attention to Mail and Telephone Orders.
J. HAY & SONS,
Corner King and Bethune Streets, Brockville, Ont.

OUTRAGES BY CHINESE

An American Mission Wrecked by an Armed Mob.

NATIVE SCHOLARS WOUNDED

Strong Anti-Foreign Feeling—Revolt of Soldiers—All Foreigners in the Interior Now in Danger—They are Advised to Seek the Treaty Ports—A French Comment on the Situation.

Hong Kong, Aug. 23.—Another outrage has been committed upon missionaries near Foo-Chow. The American mission has been attacked by a large and infuriated mob armed with various weapons. The chapel and school-house of the mission were wrecked and four of the native scholars were wounded. The foreign teacher, however, escaped injury. A strong anti-foreign local feeling prevails at Foo-Chow, and it is spreading among the populace, who are parading the public thoroughfares with cries of, "Drive out the foreign devils."

The Report Confirmed.

London, Aug. 24.—A despatch to the Times from Hong Kong this afternoon confirms the foregoing despatch from Hong Kong, exclusively cabled to the Associated Press at an early hour this morning, announcing the attack upon the American mission near Foo-Chow, and the dangerous state of the populace of that city. According to the Times' despatch, the American school was situated just outside of the west gate of Foo-Chow. The despatch adds:—"The situation at Ku-Cheng is unchanged. Captain John S. Newell, of the United States cruiser Detroit, and Dr. Hart have gone there from Foo-Chow. More anti-foreign placards and pamphlets are being distributed at Canton."

Soldiers Revolt.

A special despatch received here from Shanghai says that the Chinese soldiers stationed at Tien-Tsin revolted yesterday, and assembled outside the gates of Li-Chang's yamen, clamoring for their arrears of pay. Later they attacked a number of shops in the city, and killed over a hundred persons.

Foreigners in Danger.

Washington, Aug. 24.—The Chinese Legation here had not been apprised of the latest attack upon American missions by the Chinese fanatics near Foo-Chow until shown the Associated Press despatch bringing the news. It is freely admitted at the Legation that in the present state of feeling in China, growing out of the ignorance and prejudices of the natives, and especially because of the recent war, all foreigners in the interior of China are in more or less danger. Hope is expressed at the Legation that the missionaries will recognize this state of things and will seek the treaty ports until the excitement subsides and normal conditions are restored.

Protective Measures.

The utmost confidence is expressed at the Legation of the intention of the Chinese Imperial Government to protect the Christian missions as far as possible, and the last edict from the Emperor, issued within the past ten days, is quoted as evidence of this intention. A quite full synopsis of this document has been received by cable at the Legation. It is entirely in the interest of the Christians, and directed especially to the high Chinese officials. They are asked to see that the lives and property of all Christians, both foreign and native, are protected at all times. The edict also commands the lower officials and the people generally to observe this behest, and closes by saying any violation of the order will be severely punished. Confidence is also expressed at the Legation in the thoroughness of the investigation into the recent riots, and it is believed there that as soon as the Imperial will can be made known the American and English Consuls will be admitted to the hearings.

A Shanghai despatch to the Times says that H. M. S. Rainbow left Fu-Chow yesterday for Yokohama, though her presence at Fu-Chow is urgently required.

A French View.

Paris, Aug. 23.—The Matin in an article reviewing and condemning the outrages upon British and other foreign missionaries in China, declares that Lord Salisbury must move with the utmost energy if he expects to obtain satisfaction from the Chinese.

IMPERIAL PARLIAMENT.

Restrictions Upon the Import of Canadian Cattle Not to be Relaxed.

London, Aug. 23.—The President of the Board of Agriculture, Mr. Walter Long, replying in the House of Commons to-day to Mr. J. M. White, as to whether experts would be sent to Canada to enquire into he existence of pleuro-pneumonia in that country, said there was no doubt that two recent cases of the disease had occurred in cattle arriving from Canada, and therefore it was not necessary to send experts to the Dominion in order to enquire into the matter.

The First Lord of the Treasury, the Rt. Hon. A. J. Balfour, replying to Sir John Leng, Liberal member for Dundee, who asked whether he would advise the Government to invite an international monetary conference, said: "I am, and always have been, in favor of an international agreement; but I have not the right to pledge my colleagues, and I do not believe that an international agreement would result from an international conference."

Mr. T.P. O'Connor referred to the case of Mrs. Florence Maybrick, who is serving a term of imprisonment in Woking prison for poisoning her husband, and for whose pardon numerous petitions have been presented to the Home Secretary, both from English and American sources. Mr. O'Connor said, in regard to her, that there was an intense feeling of dissatisfaction, both among American men and women, with the trial and conviction. He had believed that the Lord Chief Justice shared this dissatisfaction. He thought the time had come when there should be a revision of the unfortunate woman's sentence.

Sir Matthew White Ridley, Secretary of State, for the Home Department, replied that in view of the strong feeling which prevailed he would consider it his duty to enquire into the case as the result of the representations made by Mr. O'Connor.

The World's Wheat.

Buda Pesth, Aug. 24.—The Minister of Agriculture announces as a result of data obtained from Consuls and specialists that the world's wheat crop for 1895 is as follows:—The total production in countries which import wheat is estimated at 749,032,000 bushels. In countries which export, the total production is 1,651,701,000 bushels. The Minister also amends the estimate of the crop of 1894 so as to make a total in that year 2,632,756,000 bushels, showing that the crop of 1895 is 232,000,000 less than that of 1894.

The Belgian Chamber of Deputies has voted the necessary amounts for the construction of a ship canal from Heyst to Bruges, and for the conversion of the latter place into a seaport.

The first shipment of new wheat was made last Friday from Gretna to Keewatin, and was graded No. 1 hard. It yielded thirty-five bushels to the acre.

FROM THE CAPITAL.

Reforms in French Separate Schools Insisted Upon.

Ottawa, Aug. 23.—In connection with the report of the commission, a special meeting of the French committee of the Separate School Board was held last night, when it was decided to make peremptory demands of the French Brothers in conformity with the recommendations of the commissioners' report. In the event of a refusal on the part of the Superior of the Brothers, Ottawa is likely to witness a deadlock, and a refusal on the part of the committee to allow the schools to be opened. After a discussion it was decided to make the following demands in writing of Brother Flammien, superior of the order:—"The committee demands that three of the French Brothers at present teaching be replaced with competent English Brothers; that the La Salle system of school books be discarded, and the Dominion series, as used by the Sisters, be introduced." All the committee voted in favour of the demands excepting Mr. Moffett, who dissented on the ground that they did not go far enough. He wanted a demand for uniform examinations inserted. Trustee Seguin was instructed to telegraph Brother Flammien asking him if he would come to Ottawa or if he will sign the agreement. In the event of his not coming to Ottawa, Mr. Seguin was to go to Montreal. Trustee Patry submitted a question from Principal Philadelphus asking if he should open the schools on Monday in conformity with the regulations. A reply was sent in the negative. The schools will not be opened until the Brothers sign the agreement.

Parcels Post.

The Post-office Department has issued a new schedule of parcel rates which are to come into operation on the 1st of October. A tariff has been arranged for the carrying of parcels to almost every part of the world that is open to foreign commerce. An examination of this table shows also that distance does not always dominate the charges. For instance, it costs to send a parcel of one pound weight to the Congo Free State 72 cents, and to Chili, $1.92, which is the same rate that is charged per pound to Cochin China. Again, while it costs $1.48 to forward a five pound parcel to Panama, a package of similar weight may be sent to Constantinople for 90 cents. The most expensive rates are those to the Dutch East Indies, Persia, and the German colonies in East Africa, the cost being $1.10 to $1.18 per pound package. One may send a 5-pound parcel to Jerusalem for the sum figure.

Crops in the Territories.

Prof. Macoun, of the Geological Survey, returned to-day from the west, where he has been engaged in botanical field work all summer. He has travelled more than 1,200 miles in a wagon through the country, and expresses the opinion that the crop in the Territories will even surpass that of Manitoba. At the Experimental Farm at Indian Head the yield of oats will the professor says, be over 80 bushels an acre.

Newspaper Statistics.

According to Census Commissioner Johnson, there are 919 periodicals published in Canada, of which 93 are daily newspapers, and of these 35 are morning papers, while 57 are evening papers. Ontario has 534 periodicals, including 44 dailies, whereas Quebec has 150 periodicals, of which 18 are dailies. In Ontario there is one newspaper to every 4,085 of the population, and in Quebec there is 1 to each 21,300 of the population.

Cattle Embargo Not Final.

[illegible] by President Long, of the Board of Agriculture, that there is now no hope of the removal of the cattle embargo, is not looked upon as a finality. A leading official who is thoroughly conversant with the matter said to-day:—"It is a conclusion which has been reached upon an altogether insufficient diagnosis, and the appearances described by the Board of Agriculture in the case of the lungs of these two animals do not establish the presence of pleuro-pneumonia. There is even less ground to believe these cases to be pleuro-pneumonia than there was in those so successfully contested by the report of Mr. Angers last year—a report which, by-the-way, has not been answered to this day, or even laid before the British House of Commons. It is believed that the case referred to in the House of Commons the other day (the Deptford case) will utterly break down at the touch of professional criticism."

Gazette Notes.

The next Gazette will contain the announcement that John Juchereau Kingsmill, of Toronto, barrister-at-law, has been appointed to be one of her Majesty's counsel learned in the law.

The Railway Securities Company is applying for incorporation by letters patent. The stock is to be $250,000, and the incorporators are the Allans, of Montreal. It proposes to buy and sell lands and buildings and railway rolling stock and appliances.

The meeting of Parliament has been further postponed until October 10th.

The resignation of Major-General Herbert as commander of the militia of Canada will be gazetted to-morrow, dating from August 1st, 1895. There is no word as yet as to when his successor, Major-General Gascoigne, will take charge.

SUNDAY IN NEW YORK.

Yesterday Was the Dryest Day in the City Ever Known.

New York, Aug. 26.—Yesterday was another dry Sunday in New York city. A tour made through various sections of the city pointed to the fact that only the smallest proportion of the saloons made any attempt to do business, and drawn shades in some of the doubtful places were not always an indication that traffic was going on within. The police of the Central office received occasional reports from officers that it was the dryest Sunday ever known in the history of the municipality. An army of police officers in citizen's attire were on the constant lookout for violations of the law, and made every possible effort to secure evidence against saloons where it was evident that liquor was being dispensed. Such evidence the policemen found it very difficult to collect, for the saloon-keepers were extraordinarily vigilant and suspicious of anyone who seemed to be in search of a glass of beer or whiskey. In addition to the members of the department there were many who volunteered to assist the police in searching out evidence of violations of the law by notifying the captains at the station-house.

Suicide of a Young Woman.

Windsor, Ont., Aug. 24.—Passengers on the ferry steamer Promise were startled this evening by seeing a well-dressed young woman, about 20 years of age, whose peculiar actions had attracted general attention, jump from the upper deck into the river when the boat was opposite Belle Isle park. Although the boat was stopped almost at once, and life preservers thrown out, the girl made no attempt to save herself and sank in a few moments. On the seat which she had occupied on the ferry boat was found a letter, written in lead pencil, in which the suicide gave her name as Grace Newman, of Tiverton, Ont. She said she was a poor girl, and that no one cared for or wanted her, and that she had determined to die. She also stated that her parents lived in Tiverton, and asked that they be notified of her death. The body has not yet been recovered.

TOPICS OF A WEEK.

The Important Events in a Few Words For Busy Readers.

CANADIAN.

Windsor is greatly annoyed by tramps.

Quebec is talking of a winter carnival.

Typhoid fever is prevalent in London.

The Oddfellows of Ayr have a new hall.

Cheek thieves pillaged Ridgetown gardens.

Brantford lost only $5 by fire last month.

This season 1,000 persons settled in Algoma.

Kent county has a fine barley crop this season.

Port Rowan has a stock company boring for gas.

Meaford's water power throws a stream 150 feet high.

Some farmers are refusing $20 a ton for their hay.

The M.C.R. impounds all cattle found on its property.

Hamilton bicyclists are obliged to carry bells and lamps.

Woodstock will spend $16,000 on its schools this year.

A Sebringville farmer has oats more than six feet high.

The bloomer craze has infested the Maritime Provinces.

In July 2,898 cars of stock passed through St. Thomas.

Chatham's assessment has been reduced $64,000 by appeals.

The Prescott elevator will be in operation September 1.

Leamington is daily shipping large quantities of peaches.

Midland will scoot vote on a $4,000 by-law to improve itself.

A Norwich gardener has an apple graft laden with blossoms.

A fine Indian axe was recently dug up in Enniskillen township.

The Hamilton smelting works will be in operation September 1st.

Orillia promptly fines any one using profane language on the streets.

The recent rains have greatly improved the crops in Essex county.

The late Joseph Hoodless, of Hamilton, left an estate worth $76,000.

Stratford has a midget, weighing 45 pounds, who is 24 years old.

The Indians of Walpole Island will have a Christian Endeavour Society.

The Dominion Trades Congress will be held in London, September 2nd.

The Oxford Milling Company, Norwich, is declared exempt from taxation.

A London thief was sent to the penitentiary four years for stealing $10.

Two London boys, aged only 12 and 13 were found drunk the other day.

The creditors of the Manitoba Commercial Bank will get 37 per cent.

The M.C.R. will illuminate Niagara Falls with two powerful search lights.

Alex. Wilson, arrested for robbery at Chatham, has been found to be insane.

It is said that the Tilsonburg and Port Burwell railway is to be built at once.

A fine crystallized limestone quarry has been discovered near Sprucedale station.

San Francisco capitalists are trying to lease the Rovelstoke smelting works.

An almanac 101 years old, the oldest in Canada, is owned by a Biddulph man.

A Woodstock woman pulled a revolver on a man who spoke to her on the street.

The Waterloo House of Refuge is so full of inmates that no more can be received.

Three hundred varieties of Canadian weeds will be exhibited at the Stratford Fair.

A man aged 79, a woman aged 71, both of Michigan, were recently married at Windsor.

Six Brockville hotel men were recently summoned for selling liquor during the proscribed hours.

Three boys, aged 8, 11 and 13, recently committed robberies in Ingersoll on Sunday afternoon.

It is proposed to introduce singing and the kindergarten system into the Public schools at Woodstock.

Little Irene Towers, of Hamilton, contracted scarlet fever from a stray kitten, and she died of it.

The Bradley-Garreston Publishing Company, Brantford, has been incorporated with a capital of $75,000.

The scaffold upon which Hendershott and Welter were hanged has been cut up for wood. It made two cords.

The Government has appointed R. W. Errett inspector of weights and measures for the Peterboro' district.

Two huge sticks of timber, 70 feet long and 3 feet square, reached Kingston this week from Hastings, B.C. The freight was $63.

The T., H. and B. railway paid $1,000 to the family of Thomas Davis, Hamilton, who was killed by an explosion while working on the road.

Rev. Charles A. Salder, of Hamilton, who was a well-known 100-yards runner at amateur games before he went into the ministry, is now a missionary in Chili.

The locality around Picton, Ont., was visited with a white frost on Wednesday night, but fortunately, little damage was done.

Yesterday's reports from the North-West are very encouraging. The weather is fine, and the harvesting is progressing rapidly.

Fred Figiano, the alleged defaulting cashier of the Grand Trunk Railway Company at Hamilton, was committed for trial.

Mr. Albert Hilliker, a hog buyer, was thrown from a train near Norwich, Ont., on Thursday night, and killed. His body was found Friday morning.

The St. George's Union of North America, which is now in session at Kingston, Ont., has decided to hold its next biennial session at Utica, N.Y. The officers were elected at Thursday's session.

Welcome Island, in the St. Lawrence, opposite Alexandria Bay, has been purchased, and $50,000 will be spent in the erection of a casino and improving the grounds.

The traffic receipts of the Canadian Pacific railway for the week ended August 31st amounted to $374,000, as against $359,000 for the corresponding week last year.

A. Morris, Manitoba, magistate, recently committed a man for trial who used abusive language to an animal. The same magistate sent two men to the High Court for killing a chicken—no one knew whose chicken.

The lowest temperature in the North-West on Wednesday night was at Prince Albert, where the thermometer registered 48. Rain fell in several parts of Manitoba, but no damage was done. Last night it was clear and warm.

A meeting of the Manitoba Cabinet was held on Saturday, all the Ministers being present. The rejoinder from Ottawa on the schools was up for consideration, but no action was taken, the matter being let over for further consideration.

Messrs. H. and A. Allan have received instructions from his Excellency the Governor-General to reserve accommodation for Lord Haddo and the Hon. Dudley Gordon on the ss. Numidian, sailing from Montreal to Liverpool September 14.

The French committee of the Separate School Board of Ottawa have made a demand upon the Brothers who control the French schools for immediate reforms in the direction pointed to in the report of the Ontario Government Commission.

Part of the most valuable numismatic collection in America, owned by the late W. E. Bastian, was stolen from an unoccupied house in Montreal on Wednesday night. Some of the coins were old Roman ones, sole remaining samples of their kind. They are valued at $5,000.

Patrick Breen, an employe of the Pullman Car Company, was killed at Turcotte, a small roadside station on the Grand Trunk railway, west of St. Paul, on Friday night. He was travelling in the baggage car, and when near Turcotte jumped from the car directly in front of an express. He was killed instantly, and was horribly mangled.

On Saturday afternoon in Montreal a bronze statue of Chenier, the patriot French-Canadian leader of 1837, who lost his life at the battle of St. Eustache, was unveiled on Viger square by Dr. Marcil, in the presence of about three hundred people. Afterwards the spectators assembled in the Monument Nationale hall, where speeches were delivered by Dr. Marcil, Mr. J.D. Edgar, M.P., and others.

The Canadian Bankers' Association of Winnipeg has received the remainder of the crop estimates. The average crop of wheat is 27.09 bushels to the acre. The total estimated yield in Manitoba is as follows:—Wheat, 30,890,076 bushels; oats, 28,988,103 bushels; barley, 5,726,424 bushels; total, 60,603,543 bushels. The reports from the Canadian Pacific railway in Manitoba and the North-West show that the crop is now safe from all dangers.

UNITED STATES.

Garment makers are on strike in Boston.

Carpet weavers have been successful in their strike in Philadelphia.

The Brooklyn trolley cars killed 28 people during July.

Twenty-five bodies have already been recovered from the ruins of the Gumry Hotel, Denver.

The telegram sent to Holmes from Providence, R I., by "Minnie Williams," is regarded by the detectives there as a joke.

The loss by the collapse of the Coliseum building, which was being erected by the Chicago Exhibition Co., will exceed $300,000.

A jury of men and women will try at Lancaster, Ky., W.C. Stivers' now famous suit against Miss Catherine West, for breach of promise.

The "Flyer" express, on the Chicago and West Michigan road, was held up by train robbers near Kalamazoo, Mich. Nothing was secured by the bandits.

Charles R. Bishop, first vice-president of the Bank of California, at San Francisco, has contributed $300,000 to schools and societies in the Hawaiian Islands.

The list of dead in the Gumry Hotel, Denver, wreck stands at 23, and this will probably be the total of the casualties. Of these three bodies remain unclaimed.

Jesse Isborg became crazed by religion at a revival meeting at Pine Bluff, Ark., yesterday, went home, shot and killed his landlady, Mandy Walker, and then suicided.

An attempt was made near Butte City, Mont., to blow up a Northern Pacific passenger train by placing a stick of dynamite in a frog. Nearly the whole train passed over the dynamite before it exploded. The last coach which was filled with passengers, was badly shattered, but no one was injured.

Miss Lora Perkins has been arrested at Minneapolis, Minn., on the charge of killing her sister, Mrs. Lota Hawkins, by setting her on fire, August 9th, for the sake of $7,000 life insurance. The warrant was sworn out by Dr. Todd, medical inspector of one of the insurance companies. It had been supposed that Mrs. Hawkins met her death by accidentally overturning a lamp.

FOREIGN.

Chinese soldiers at Tien-Tsin are still rioting and demanding back pay.

Over 16,000 deaths have already been caused by cholera plague in Japan.

The town of Coin, in Andalusia, Spain, was visited by an earthquake yesterday.

Peter Denny, one of the best known shipbuilders on the Clyde, is dead at Dumbarton.

A national conference of the Liberal party in England has been summoned to meet on October 29 and 30, to discuss the political situation.

A cable despatch from Dundee says it is estimated that there are now 25,000 mill hands out on strike. The manufacturers have entered into an agreement not to advance wages.

Fresh outrages upon missionaries are reported from China. The American mission near Foo-Chow has been attacked by a mob, the chapel and school-house wrecked, and four of the native scholars wounded.

Two English railway companies, the Great Northern and the London and North-Western, have just succeeded in breaking the records for express service by running from London to Aberdeen, a distance of 500 miles, at the average rate of a mile a minute.

In the Imperial House of Commons on Friday the President of the Board of Agriculture, in reply to a question, said he could not see the necessity of sending an expert to Canada to enquire into the existence of pleuro-pneumonia, as the disease had actually been detected in some Canadian cattle landed at Deptford.

Six of the Chinese who were implicated in the recent massacre at the attack upon the European missions have been convicted of murder. It is said that the firmness of the United States and British Governments has brought the Chinese to terms, and that the trials will now be conducted with something like fairness.

An attempt was made on Saturday at Paris to murder the Baron Alphonz de Rothschild by means of an infernal machine in the shape of an envelope containing fulminate of mercury. The envelope was opened by a confidential clerk, who was seriously injured by the explosion which followed.

That Tired Feeling

Is a common complaint and it is a dangerous symptom. It means that the system is debilitated because of impure blood, and in this condition it is especially liable to attacks of disease. Hood's Sarsaparilla is the remedy for this condition, and also for that weakness which prevails at the change of season, climate or life.

HOOD'S PILLS act easily, yet promptly and efficiently on the bowels and liver. 25c.