

Issued Each Week—Only One Dollar A Year

VOL. XXXII.

NUMBER 30

FARM AND DAIRY

AND

RURAL HOME

PETERBORO, ONT.

JULY 24

1913

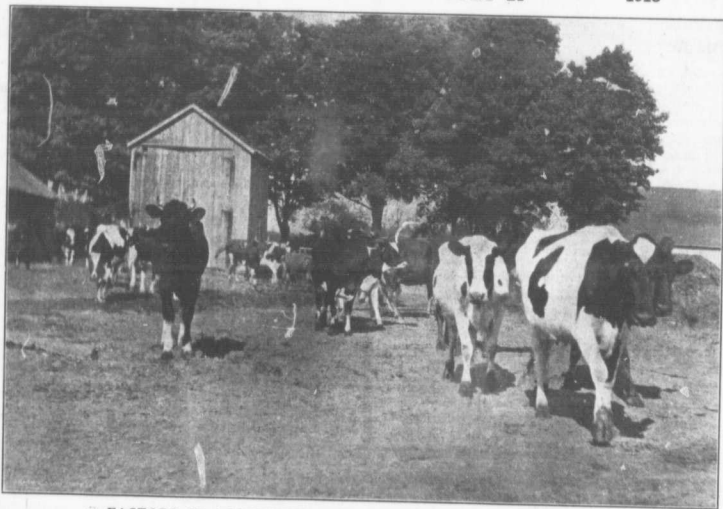

FACTORS IN ACCOUNTING FOR SUCCESS ON A RENTED FARM

Mr. J. W. Allan, Oxford Co., Ont., is a tenant farmer with a formidable yearly rental to meet. But he is making good. His 54 milch cows, a few of which may be seen, form almost his sole source of income. Their total production is 1200 to 1700 lbs. of milk a day. That is the secret of Mr. Allan's success—good cows. Progressive dairying is better for the renter and better for the farm than the system of cropping and land "skinning" too frequently practiced by tenant farmers. Mr. Allan follows a system of tenant farming worthy of encouragement. A description of the Annandale home and farm may be found on page 3 of Farm and Dairy this week.

DEVOTED TO
BETTER FARMING AND
CANADIAN COUNTRY LIFE