$250 000
TO LOAN TO RESPONSIBLE FIRMS
ON WAREHOUSE PROPERTY.
H. H WILLIAMS, 10 VICTORIA ST.

The Toronto World.

"Maltese Cross" Interlocking Rubber Tiling
The ideal floor covering. Noiseless, durable, sanitary, waterproof. Large range of beautiful colors and designs. Manufactured solely by
THE GUTTA PERCHA & RUBBER MFG. CO., of Toronto, Limited.

TWENTY-FIFTH YEAR — EIGHT PAGES—MONDAY MORNING MAY 16 1904—EIGHT PAGES — ONE CENT

JAPANESE ADVANCING ON LIAOYANG CHINESE MAY TAKE HAND IN FIGHT

Senate Reading Room
July 04—204

Military Operations Show Preparedness for a Determined Concentration of Jap Forces.

St. Petersburg, May 16.—A statement by the admiralty, covering events at Port Arthur from May 6 to May 12, was received by the emperor at Tsarskoye Selo to-night. The situation there is considered satisfactory, as it shows the confidence and preparedness of Rear-Admiral Wittseoft up to the second cutting of communication with the port. The fact that the Russians discovered a Japanese mine exactly in the spot where the battleship Pobieda was injured is taken as evidence of the desperate thoroness with which the Japanese carried out their mining operations on April 11. The military movements, which have been officially reported, are considered as of minor importance in themselves, but they indicate preparedness for a determined concentration by the Japanese against Liaoyang.

The Russky Invalid, the army organ, says: "We believe that two Japanese divisions are moving forward from Fengwangcheng, on the Liaoyang road. The presence of a large force of artillery at Siuyen, about 55 miles southwest of Fengwangcheng, may indicate a Japanese intention of fortifying that place, so as to protect the left flank of their base of operations, which probably is now included in a quadrilateral bounded by lines connecting Siuyen, Takushan, Fengwangcheng and Antung. The advancing lines are probably in connection with Japanese bases thru Chantiadsy, on the road leading to Pitsewo and Wiju and Anju into Korea."

There are continual reports of skirmishing with Chinese bandits along the Japanese front, and these are considered more serious than the reports indicate. It is feared that flying columns of brigands will form a serious menace to the Russian communications, and will not fail to incite the whole Chinese population to avert acts if they are convinced that the Japanese are making a winning fight.

JAP TROOPS MOVE.

St. Petersburg, May 15.—Lieut.-Gen. Sakharoff has sent the following report to the general staff, dated Liaoyang, May 14: "The enemy's advance guard on May 12 reached Touintsou, on the road between Fengwangcheng and Liaoyang. Our two sotnias of Cossacks retired towards the Village of Kantsaendiantig.

"A Japanese force of three battalions of infantry, ten guns and two squadrons of cavalry, from Zeludschthan, on the road to Miaotien Pass, was seen on May 11 in Tafanoon Valley. Since then there has been no news of the force, which leads to the conclusion that it has branched off westwards towards Haicheng.

"A detachment of the Japanese vanguard left Touintson May 13 southward and was pursued by our Cossacks, who exchanged shots with the Japanese rear guard for half an hour, and having in the meantime discovered an ambush prepared by the Japanese, retired.

"Our scouts ascertained that a Japanese force of two regiments of infantry, eight guns and three squadrons of cavalry, had approached Lindiapoutse and Errtaoufan.

"Our line of patrols between Lanshanhouan and Samadza had a skirmish with Japanese bandits, in which three Cossacks and three horses were killed, three Cossacks slightly wounded and four missing."

ALEXIEFF REPORTS.

St. Petersburg, May 15.—The emperor has received the following report from Viceroy Alexieff, dated May 14:

"I beg respectfully to communicate to your majesty a report from Rear-Admiral Wittzoeff, on the state of affairs at Port Arthur from May 6 to 12. The report was brought by express runner from Dachichao station on the eve of the second interruption of communications by the enemy. It follows:

"The enemy's squadron, composed of ironclads, cruisers and torpedo boats, appeared off Port Arthur May 5 and continues to blockade without undertaking active operations.

"The work of repairing the ironclads Czarevitch and Retvizan is proceeding with unabated energy and with every success.

"During the examination of the roadstead and fairway at the spot where the battleship Pobieda was damaged by a mine, we found one of the enemy's defence mines, which had been exploded by the force of the hurricane.'"

ONRUSH OF JAPS.

London, May 15.—Japan continues to surprise Europe by the proofs of her scientific organization for war and her wonderful fighting qualities. The reports of operations on the Liaotung Peninsula are confusing, but the doom of Port Arthur is sealed by the complete investment which will be effected in a few days if the fortress is not already abandoned by the Russians and the remnant of the fleet destroyed.

The result of the large turning movement against the Russian main force at Liaoyang is not yet clearly explained, but a decisive battle, which will determine the fate of Mukden, is looked for every day by the experts. The Japanese staff waited until it had three armies, of an aggregate strength of 130,000 men, in readiness for rapid operations, and then attacked the Russians with a rush.

The military experts criticize the Russian military tactics as equally defective on land and sea, but there is evidence of obstinate courage and desperate defence by the troops. The Japanese onrush has been irresistible when every point of military preparations has been scientifically arranged, and soldiers and sailors alike are impelled by fanaticism or a frenzy of patriotism.

RUMORS OF FIGHTS.

London, May 15.—The telegraph and cable lines were kept busy yesterday with rumors. The capture of Port Arthur, where ten thousand men lost their lives, was a contribution by Paris; Newchwang sent word of fighting at Liaoyang, and Shanhaikwau reported a battle at Siuyen, ending in the capture of the town and a Russian loss of fifteen hundred killed and wounded. None of these reports were

Continued on Page 2.

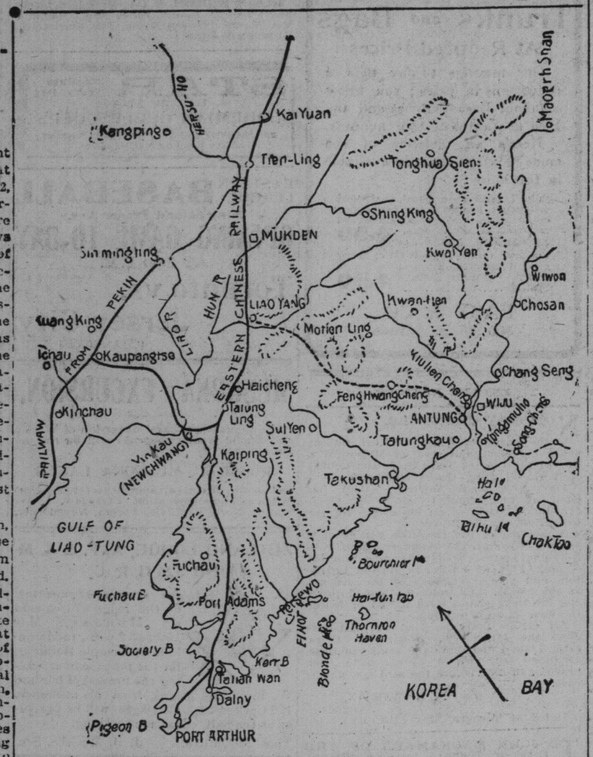

SCENE OF CONFLICT.

The above map may serve to indicate the relative positions of the Yalu River and of Fenwangcheng, Liaoyang and other places which are of strategic importance in the present field of operations in Manchuria. The broken line between Liaoyang and Antung represents the railway which is in course of construction between those points. How much progress has been made with it is not precisely known, but it is believed to have been considerable, as the Japanese are understood to have found railway material in abundance at Antung and Kiulencheng after the Russian forces had retired towards Fengwangcheng on the 1st of May. The road between the Yalu and Liaoyang takes the routes shown as that of the projected railway by way of the Motien Pass. To the west of the Liao River there are Chinese troops stationed in large numbers with the object of disarming combatants who may cross that stream. General Ma is in command of these forces, which nominally form part of the army maintained by Yuan Shikai, Viceroy of Chili. From latest accounts the forces destined to take part in operations directed against Port Arthur have been disembarked on the Liaotung Peninsula, at or near Pitsewo, where a Japanese brigade landed in 1894, and some of the troops had reached the railway line at Pulantien, which is the native name for Port Adams.

CHINESE GENERAL LIES IN WAIT TO POUNCE UPON THE RUSSIANS WHEN JAPS DRIVE 'EM NORTH

St. Petersburg Sees Another Boxer Uprising in Agreement of Chink and Jap.

Ah Sin was his name, and I wish to remark,
That for tricks that are vain and for ways that are dark,
The heathen Chinee is peculiar.

St. Petersburg, May 15.—In view of the official despatches regarding the hostile attitude of the Chinese within and without the Russian sphere of influence, the authorities here do not conceal their apprehension as to the outlook, especially in the north of the empire, for they purpose to call the attention of the celestial government to the impending uprising in Tapadciatsi, in order that repressive measures may be instantly taken.

It is known and appreciated here that all the powers have made strong representations to Pekin in the interest of the preservation of the tranquillity of the empire, but it is stated that Major-General Pflug's despatch of May 14 shows the necessity for further impressing the celestial with the advisability of acting with a firm hand.

The authorities do not forget the Boxer revolt, which spread from Shantung, would have involved the entire empire had it not been for the firmness of the southern viceroys. The military authorities in St. Petersburg claim to have information of a sensational character to the effect that the Chinese have tacitly agreed to co-operate with the Japanese operations against the Russians.

The Japanese propose, it is stated, to drive General Kuropatkin's forces into Mongolia, which would place the Russians in the position of invaders of neutral territory and enable reprisals by General Ma's army. This army, it is asserted, is kept in that region for that special object. Thus the slightest infringement of neutrality of China by Japan would be cleverly avoided and the Chinese troops, by not crossing the Manchurian frontier, could not be charged with a violation of pledges in respect to non-interference in military operations in Manchuria.

The opinion of an eminent strategist, with whom the Associated Press talked to-day, is that the Japanese intend to attack not only Liaoyang, but all along the line, in an effort to drive Gen. Kuropatkin into Mongolia, where the Chinese are waiting for him.

Knowing these conditions, Gen. Kuropatkin, he said, would not be likely to make a serious resistance at Kaiping or Haicheng, but would withdraw to the north. This would enable the Japanese to march on Newchwang with little hindrance, and would permit their unopposed use of that point as a base from which men and supplies could be sent north without any violation of neutral zone west of the Liao River.

BANDITS GROW BOLDER.

Liaoyang, Saturday, May 14.—The Chinese bandits are becoming bolder and are causing considerable trouble to the Russian outposts. A swarm of the bandits at noon, May 13, attacked the coal mines on the branch line east of Yantai Station, ten miles north of Liaoyang. The mines, which supply the whole railroad, were guarded by 200 riflemen and 100 Cossacks. In a fierce fight the Russians repelled the bandits and then charged them, the bandits fleeing to the hills and to three neighboring villages. The troops surrounded the villages and demanded the surrender of the bandits. The surrender was at first refused, but, fearing that the Russians would destroy their homes, the villagers finally revealed the hiding places of the fugitives. The bandits fought with the desperation of entrapped rats, and fifty of them were speared and killed. The Russians suffered no loss.

JAPANESE CRUISER TORPEDOED BY A DARING RUSSIAN OFFICER

Mounts Small Gun on Naphtha Launch and Strikes Armored Warship Hard.

Liaoyang, May 14.—The Russian fleet scored its first distinct naval success on May 10 by the torpedoing and crippling, tho not the sinking, of an armed Japenese cruiser in Talienwan Bay.

The Russian attack was carefully planned on May 10 while the Japanese squadron was concentrated outside Dalny, devoting its whole attention to Talienwan Bay. The attack was carried out that night.

The attacking force was not a regular torpedo boat, but was only a small naphtha launch, in command of a young naval officer, who had with him three jackies. The launch mounted a small gun and carried three torpedoes.

When darkness fell the launch crept out of Port Arthur with no lights aboard and no glow from the engines to betray her presence. It was late when the launch gained the outer line of the Japanese squadron. She slipped thru the torpedo boat pickets, and selecting the nearest warship, a big armored cruiser, stole toward her and succeeded in exploding against her side a single torpedo. A deafening roar followed the explosion which echoed far in shore. Immediately flames enveloped the cruiser, which evidently was badly crippled.

The crew of the cruiser was seen to be fighting the fire which they at last succeeded in extinguishing. A sister ship took the damaged vessel in tow and disappeared to the southeast.

The launch escaped the hot fire directed against her by the Japanese ships, but being unable to return to Port Arthur or to get into Dalny, she was beached not far from Dalny.

Only a few of the higher officers were aware of the plan, the success of which depended on secrecy. The achievement raised the spirits of the Russians afloat and ashore, and the young naval officer, who was the hero of the exploit, was feted and recommended for the cross of St. George.

Lake Shore, Mimico, to let for the reason, most desirable summer residence, eight rooms, furnished, bathroom, gas throughout, spacious verandahs. For renting and full particulars apply Edward A. English, 4 Victoria-street.

WILL MEET AGAIN.

(Canadian Associated Press Cable.)

London, May 16.—The Daily Chronicle reminds Lord Rosebery that his remark at the farewell dinner to Lords Curzon and Minto, "Well done; when shall we three meet again?" will be fulfilled.

REMODEL PRESENT DEPOT PLANS ARE NOW PREPARED

May Be Presented to Railway Commission at Next Session and Meet All Requirements.

"No suggestion for new union station site has come from the railways," was the statement made last night to The World by F. L. Somerville, resident engineer of the Grand Trunk. "What is actually under consideration by them is the extension of the facilities.

"No suggestion for a new union station, and to this end I have had a plan drawn embodying the ideas, which will probably be presented at the next session of the railway commission."

"What changes are contemplated? Well, the plans that have appeared in the papers designing to set forth the lines that would be followed in the construction of a new station are, generally speaking, a reflex of my plan for the enlargement of the premises.

"There is to be the 'bind' tracks from east and west, with the central 'concourse,' separating them. To the 'concourse' all ticketholders would gain admittance and guards stationed at every gateway leading to the separately fenced lines of rails. On the ticket being shown the holders would be directed to his proper gateway, and, on presentation of it there, would be passed thru.

"Thus there could be no confusion, no wandering about of passengers looking for their trains, commonly seen under the prevailing arrangements."

New Site Not Necessary.

Mr. Somerville was of opinion that there was no need of a new site. With the acquisition of the Esplanade property the rails could be straightened and the station so extended eastward as to give plenty of accommodation to the longest trains from the east. As was well known, he said, the greatest handicap at present was the necessity for splitting up long trains, both from east and west.

The passenger rails to the west of the depot would also be extended; in fact, according to Mr. Somerville, his plan would involve a re-adjustment of the track system from Simcoe to Bathurst-street. Thus there would be ample accommodation, the "concourse" being the line of demarcation between trains from east and west. There would then be no necessity for any trespassing upon one another's domains; indeed, the "concourse" would effectually preclude any such possibility.

No Upper Station Room.

Mr. Somerville did not care as yet to go into all the details of the plan to be submitted, but said in regard to the handling of passenger traffic that it did not provide for the use of the upper part of the station at all. The traffic would be all conducted thru the lower approaches. Regarding new waiting-rooms, he said his plan embodied the idea of having them situated beneath the present one, with such flooring arrangements made in the upper as would ensure airiness to the waiting-rooms below.

Buffalo is also agog over plans for a new Union Station location, and so is Cleveland. In both cities elaborate plans favor having the station, marine terminals and the municipal buildings as near to each other as possible.

CAPT. McGEE DIES.

Death Result of His Being Thrown From a Horse.

Ottawa, May 15.—(Special.)—Jim McGee, captain of the Rough Riders for the past two years, and a player on the champion Ottawa Hockey Club, died Saturday evening at the Water-street Hospital from concussion of the brain, the result of being thrown from

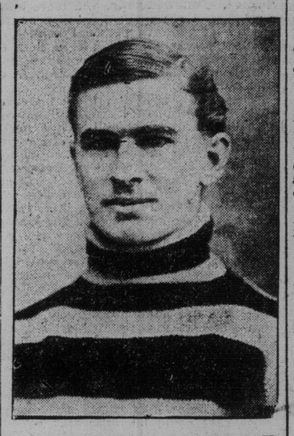

a horse last Monday morning. He was the second son of [illegible] clerk of the privy council. McGee was one of the finest athletes in Canada, and a splendid specimen of manhood. He played with the Rough Riders for six years and with Ottawa College while he was attending that university. He was the first graduate of Ottawa College to play with the city team. When Moore was hurt last winter, McGee, who is a brother of Frank, the Ottawa's forward, took his place as cover point and played against Brandon in their Stanley Cup games here. He was a general favorite in Ottawa. The funeral takes place to-morrow morning.

Broderick's Business Suits, $22.50 118 King-street west.

FOR MR. TALBOT.

Ottawa, May 15.—According to well authenticated report O. E. Talbot, member for Bellechasse, is slated for the position of agent of the marine department at Quebec, an office at present held by Capt. J. A. Gregory, J.G.O., who is shortly to be superannuated. It is said Mr. Talbot will not be appointed until after the session.

Get shined at Watts' on Saturday Leather ticket case worth 25c free.

TREASON IN PARIS.

London, May 15.—Despatches from Milan say there is the highest authority for asserting that a grave case of high treason has been discovered in Paris. Most important military documents, it is said, have been sold to Germany. Surprising developments may be expected.

Try the decanter at Thomas.

The Place to Buy Havana Cigars. Large, full "puritanos finos" size, "Bock," "La Cubana," "Henry Clay," "El Todo," "La Antiguedad," "La Carolina," selling for $6 per box of fifty, at A. Clubb & Sons, "direct importers," 49 King West.

A U. S. VIEW OF IT.

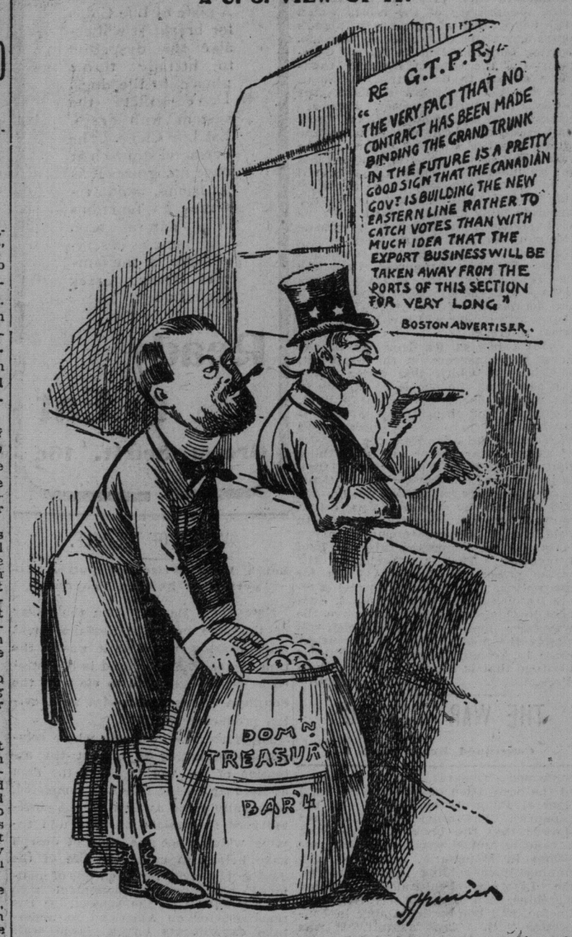

UNCLE SAM: Say, that's a pooty cruel game you're playin' on the Canucks over thar, Charley, you an' that man Larryer.

FATEFUL NIGHT IN OTTAWA AT CITY COUNCIL MEETING

Street Lighting and Telephone Franchises in Danger of Being Voted Into Private Hands.

Ottawa, May 15.— (Special.) —The street lighting as well as the telephone franchise of Ottawa is in danger of being voted into the hands of private corporations at to-morrow night's meeting of the city council. The Ottawa has twice declared in favor of a municipal lighting plant, affirming the principle by a majority of 883 in 1903 and authorizing a specific expenditure of $50,000 for the installation of a street lighting plant in 1904 by a majority of 764, the city council seems disposed to renew the franchise of the Ottawa Electric Company.

Examined from any standpoint, the offer of the Ottawa Electric Company cannot be defended as against a municipal street lighting plant. The two propositions stand out in bold contrast one being set forth in the tender of the Ottawa Electric Company and the other in estimates prepared by experts which show that Ottawa can do its own street lighting for at least $18 per light less than the company would charge for the same service. As a general illustration of the difference between the cost of a municipal street lighting system and a service supplied by a private company it may be mentioned that the City of Hull, on the other side of the river from Ottawa, is lighting its streets for $42 per arc light.

A Concrete Question.

The City of Hull pays for power obtained from the Ottawa Electric Company $25 per arc light.

The City of Ottawa is offered power from the Consumers' Company at $10 per arc light.

If Hull, with power costing $25 per arc light, can do its own street lighting for $42 per arc light, what should Ottawa, with power costing only $10 per arc light, pay for the lighting of its streets?

The City of Hull is not notable for the efficiency of its municipal administration. It is no better than the City of Ottawa in this respect. The incontrovertible fact is therefore that OTTAWA CAN DO ITS OWN STREET LIGHTING FOR $18 PER ARC LIGHT LESS THAN IT WOULD PAY IF IT ACCEPTED THE TENDER OF

Continued on Page 2.

B.B.B. Pipes 75c. Alive Bollard.

WITH 127 GILL NETS.

Port Stanley, May 15.—Capt. E. Dunn of the Dominion cruiser Petrel arrived here this morning with one hundred and twenty-seven American gill nets, which he found set in Canadian waters, about five miles north of the boundary line and east of Pelee Island.

10c Gato Cigars for 5c. Alive Bollard.

TURKS AND ARMENIANS.

Lausanne, Switzerland, May 15.—A despatch to The Gazette from Batoum, Armenia, says that 700 Turks and 200 Armenians have been killed in recent fighting in the Sassoun district.

Smoke Alive Bollard's Smoking Mixture

RULES FOR LONG LIFE.

London, May 15.—These rules for prolonging life have been laid down before the Royal College of Physicians, London, by Dr. Herman Weber:

Moderation in eating, drinking and physical indulgence.

Pure air, out of the house and within.

Keep every vital organ in constant working order.

Regular exercise every day in all weathers.

Sleep only from six to seven hours, going to bed early and rising early.

Daily baths, warm one day, cold the next.

Regular work and mental occupation.

Cultivate placidity, cheerfulness, hopefulness.

Control passion and nervous fear.

Strengthen the will in carrying out whatever is useful.

Check the craving for stimulants and anodynes.

UNKNOWN GIRL ENDS LIFE IN SOLITUDE OF ROSEDALE

Used Carbolic Acid and From Appearances It's the Old, Old Story of Bitter Disappointment.

Lying dead from her own hand, a two-ounce bottle one-third full of carbolic acid, by her side, the body of a young woman was found in the Rosedale Ravine yesterday afternoon. It was about 4.30, when Richard Noble, 218 Victoria-street, and Isaac Johnstone, rear 10 Centre-street, were walking along the ravine drive, when they made the discovery. The body was lying a few feet from the fence, under which she had evident crawled, as there was an opening sufficiently large enough for her to pass thru. The spot she selected to take her fatal potion is about midway between the Sherbourne-street and Huntley-street bridges. Noble and Johnstone notified the police, and Constables Collis and Scanlan took charge of the body, which Chief Coroner Johnson ordered removed to Millard's undertaking rooms.

The body is that of a young woman 18 or 20 years of age. So far she has not been indentifie, nor is there any report to the police of any one missing that answers her description. She was dressed in a black serge skirt, heavy cotton corded shirtwaist, black satin ribbon around her neck, with a bow in front, heavy laced walking boots, black hat, grey cloth jacket, with check lining. Her hair was light brown, worn pompador, and tied with a black ribbon. The shirtwaist was fastened with two flag pins. On one was the word "Toronto."

The bottle which contained the poison was of blue glass, with a glass stopper, with a label marked carbolic acid. Near her was a small black chatelaine bag, containing a farthing piece, two "good luck" tokens, an American cent, set in white metal, a receipted bill for 12 cents for "drug," an opera house seat coupon, dated Jan. 2, Saturday matinee, a program of the "Bonnie Briar Bush," and the business cards of Dr. Rowland O. Dickson, dentist, Carlton and Yonge-streets, and Sebastian H. Barnett, baritone. There was no money nor letters.

It is not thought the body had been lying there long, as the clothing, while damp, was not thoroly soaked. The mouth and lips were burned from the acid.

Coroner Johnson had not decided last night whether he would hold an inquest or not.

PHONE CASE WEDNESDAY.

Owen Sound, May 15.—(Special.)—The trouble between Owen Sound and the Bell Telephone Company will be aired at Osgoode Hall next Wednesday. Mayor Grier has received his summons to appear and will be accompanied to the city by an array of legal talent, engineers and road foremen to justify his action in holding up the company from tearing up the streets.

Metal Ceilings, Skylights and Roofing. A.B. Ormsby, Limited, cor. Queen and George sts. Telephone M. 1726. ed7

Dowie in London.

London, May 15.—Alexander Dowie of Zion fame has arrived in London, having left his wife and son in Colombo, Ceylon. He came to Marseilles on the steamer Mongolia, which left Sydney on March 30.

The remainder of the journey he made overland.

Brodericks Business Suits, $22.50 118 King-street West.

TO-DAY IN TORONTO.

Toronto Ministerial Association, Y. M.C.A., 10.30.

Toronto Baseball Club, street parade, 1.50; opening game 3.30 p.m.

Bible conference, Y.M.C.A., 3 and 8 p.m.

Parkdale Methodist S.S. entertainment, 8 p.m.

Bathurst-street Methodist S.S. entertainment, 8 p.m.

Baptist Union rally, Bloor street Church, 8 p.m.

Knox Church choir concert, 8 p.m.

Toronto Light Horse, Armories, 8 p.m.

Epworth League, central, New Richmond Church, 8 p.m.

Theatres, see public amusements.

INFANT MORTALITY AND MILK.

London's Inadequate Supply Causing Deaths of Children.

London, May 15.—One of the things in which London is far behind New York is the method and quality of its milk supply, the importance of which Sir James Crichton-Browne dwelt upon at the annual meeting of the Sanitary Inspectors' Association.

He laid particular stress on the importance of children being fed naturally. The nature of substitutes for mother's milk, he said, was responsible for the increasing infantile mortality. Of the 15,000 infants who are dying in England annually in the first year of their life, three-fourths have been fed artificially. In France the mortality among suckled children is 8 per cent., while among hand-fed it is 61 per cent.

Patent foods, he declared, all should be condemned, as their exclusive use often leads to anaemia, rickets and scurvy. He urged the further use of milk for adults. In certain sicknesses, such as typhoid, life may depend on milk, which may not only postpone the final issue in certain kinds of senile decay, but may contribute to the stability of vigor in maturity. He drew attention to the value of the goat as a milk producer.

MARQUIS OF DONEGAL DEAD.

Husband of Canadian Woman Passed Away Aged 82.

London, May 15.—George Augustus Hamilton Chichester, fifth marquis of Donegal, is dead. He was born June 27, 1822.

The deceased peer succeeded to the title in 1889 and married in 1902 en troisieme noces, Violet Gertrude, daughter of Henry St. George Twining, of Halifax, N.S., he being then eighty years of age and his bride in her early twenties. A son by courtesy, the Earl of Belfast, was born in 1903, and now succeeds to the peerage and the marquis' residences were Court House Belfast and Castle Chicester, Isle of Magee, County Antrim.

CHURCHILL A LIBERAL.

London, May 15.—Winston Churchill has crossed the Rubicon and virtually become a Liberal. His speech at Manchester Friday night was a most destructive onslaught upon the government, and John Morley, who had introduced him, heartily applauded every passage. Mr. Churchill's friends are already hailing him as the Heavensent leader of the Liberal party of the near future, but there must be many political funerals before he can be prime minister.

NIAGARA FALLS INTACT.

Albany, N.Y., May 15.—Governor Odell to-night gave out his memorandum explaining his disapproval and veto of the bill extending the time for beginning work by and also enlarging the scope and powers of the Niagara, Lockport & Ontario Power Co.

In his memorandum the governor says that while the bill is desired by the immediate locality concerned, he is convinced that thruout the state it is almost universally disapproved.

THE IMPERIAL LIFE.

Becoming a policy-holder in the Imperial Life gives you greater self-confidence and takes away a great deal of your worry.

St. Mary's Grants Bonus.

St. Mary's, May 14.—The bylaw guaranteeing the bonds for ten thousand dollars of the Church and Watt Co. for twenty years and exemption from taxes was carried to-day with about thirty votes to spare.

Nothing but the best at Thomas.

BIRTHS.

MELLVILLE—At 78 Empress-crescent, the wife of Geo. M. Mellville, of a daughter

DEATHS.

ANGUS—Suddenly, at his residence, 179 Carlton-street, Toronto, on Saturday, the 14th May, 1904, William Mitchel Angus, in his 68th year.

Funeral on Monday, the 16th, at 3 o'clock. Interment in Mount Pleasant Cemetery.

CARRICK—On Sunday morning, at his father's residence, Davenport road, corner of Christie-street, Rolph Wellington Carrick, in his 19th year.

Funeral private, Tuesday.

DONALDSON—At Whitby, on Friday, May 13th, at the residence of his sisters, "Sunnyside," H. S. Donaldson (captain), late of Winnipeg, in his 72nd year.

Funeral Monday at 3 p.m. Winnipeg papers please copy.

HEWITT—On May 14, at her late residence, 346 Sumach-street, Catherine Jane, beloved wife of William Hewitt, aged 61 years.

Funeral from above address on Monday, May 16, at 4 o'clock p. m., to St. James' Cemetery.

Friends and acquaintances please accept this intimation.

KELSO—At 18 St. Vincent-street, on Saturday evening, May 14, 1904, after a brief illness, Ada Belle, daughter of Mr. and Mrs. J. J. Kelso, aged eight months and five days.

Funeral Monday afternoon at 2 o'clock.

FARLEY—At Sunnyside, at 1 o'clock Sunday morning, Arthur Farley, aged 77 years.

Funeral at 3 o'clock to-day.

McCONNELL—Sarah Mabel Elmes, beloved wife of John P. McConnell, 448 Manning-avenue, May 13th, aged 28 years and 10 months.

Funeral Tuesday at 3 p.m., to Mount Pleasant.

McCREA—At her residence, Davisville, on Saturday, the 14th May, 1904, Mary McCrea, widow of the late John McCrea, aged 81 years.

Funeral on Monday, the 16th, at 4 o'clock. Interment in Mount Pleasant Cemetery.

WOOD—At Millbrook, Ont., on Saturday, the 14th day of May, 1904, Archibald Wood, in his 78th year.

Funeral from his late residence at Millbrook, on Monday, the 16th May, at 2 o'clock p.m.

WILKINS—At her residence, 224 First avenue, on May 14th, Ann Hazeltine, widow of the late James Wilkins.

Funeral private.

ASK your DRUGGIST for GIBBONS Toothache GUM. Price 10c. 135

If Not, Why Not?
I always sell the best accident policy in the market. See it. Walter H. Blight, Medical Building. Phone Main 2770. 136

The Canada Metal Co., Solder, bestmade 136

PRAISE FROM DUNDONALD FOR TORONTO'S SOLDIERY

G.O.C. Reviewed and Addressed Troops at Conclusion of Garrison Church Service.

A rarer, fairer day could not have been desired for the garrison parade yesterday. Saturday's rain had swept the streets of dust, and cleared the air, and the face of the sun shone with a May-day blessing. Everybody was tempted out and the crowd regarded and rewarded itself with self-reflected admiration. The men were so smart and the girls were so sweet that when the soldiers came along they could not keep their eyes off them, and, as a result, the marching was by no means up to the mark. The Queen's Own had rather the best of it in this respect, but all the regiments kept better rank returning from the sermon.

The crowds were great and street car traffic was suspended for the time being. The city hall steps formed a gaily occupied grand stand. At 2.50 a detachment of the Salvation Army, with brass and drum, stole a march on the crowd with their pseudo-military echoes, but it was considerably later before the staff came in sight. Col. Otter looking none the worse of his recent accident. It was on Jarvis-street that the parade looked its best, the boys coming swinging up the hill in handsome style, and looking their best beneath the freshening foliage.

Reviewed by Dundonald.

Lowering clouds dropped a few natural tears over the close of the parade, but the rain was not really serious and the shining helmets and band instruments suffered most.

The full strength of 2100 officers and men was paraded on the ground south of the armories after the return and inspected for the first time together by Lord Dundonald, who addressed the commanding and field officers, and said that the parade was very creditable, and he regretted that it could not be seen more minutely for want of time. He hoped they would get their full new establishment, and spoke of the desirability of all ranks purchasing their uniforms at cost price and keeping them at home, so that when they went into the reserve they could come out at any time for parade or duty. The troops had first passed in review before the G.O.C. and Col. Otter at King and York-streets. The parade was dismissed about 6 o'clock.

At Massey Hall.

In Massey Hall the two upper galleries were filled with ladies, and the boxes contained the Lieutenant-Governor and Mrs. Mortimer Clark, and other prominent families. The sun shone thru the delicately tinted and jeweled windows and lit up the mosque-like interior suggesting the oriental triumphs of British centuries. Presently an approaching band broke in with "Onward Christian Soldiers," and the hall filled with the big, muscular Christians, be-medalled and be-spurred, with clanking arms and glittering lace, were-kneed and brawny, "soldiers of Christ and soldiers of the King." The platform was dazzling with the staff, backed by two squadrons of the Body Guards, and the Dragoons from the Barracks. Dr. Armstrong Black of the 48th Highlanders was duty chaplain, and was supported by Canon Welch of the Body Guards, Dr. Baldwin of the Grenadiers and Canon Cayley of the Queen's Own. Lord Dundonald was present, with Col. Otter, Lieut.-Col. Bruce, Lieut.-Col. Delamere,

Continued on Page 4.

FIVE EATEN BY CANNIBALS.

Vancouver, B.C., May 15.—Mail advices on the Australian steamer Miowera to-day are that five men were killed and eaten by cannibals of the Admiralty Islands in the South Sea. The British war ship Condor was sent to the scene and set fire to the village where the cannibals lived. The Condor threatened to annihilate the village if the cannibals were not surrendered. This was done and the cannibals were shot.

Any one getting a shine at Watts' on Saturday receives a ticket case free.

HEAVY LOSS AT BRIDGE.

London, May 15.—There is much gossip concerning the heavy gambling at bridge of a certain set in the house of commons. A young Conservative member recently lost nearly £25,000 while playing with fellow members. Bridge is prohibited within the precincts of the house, tho it is still indulged in occasionally. The heavy loss of the young Conservative is declared to have occurred in a private house.

Broderick's Business Suits, $22.50 118 King-street West.

Ladies' Raincoats—Big Reductions. Although it does not seem really spring yet, the calendar says it's all over and the merchants go by the calander, regardless of a backward season. The Dineen Company therefore must make room for their summer stock, and to do so will sacrifice their exclusive lines of ladies' New York, London and Paris raincoats at a reduction of 25 per cent. These coats cannot be duplicated at their regular selling price in Canada.

FAIR AND COOL.

Meteorological Office, (8 p. m.), Toronto, Ont., May 15.—Rain has fallen heavily today in the Ottawa and Upper St. Lawrence Valley, and a few scattered showers have occurred in the lake region and in the Northwest Territories.

Minimum and maximum temperatures: Victoria, 48—54; Calgary, 42—50; Qu'Appelle, 44—66; Winnipeg, 32—60; Port Arthur, 30—44; Parry Sound, 34—42; Toronto, 40—58; Ottawa, 46—52; Montreal, 50—66; Quebec, 48—66; Halifax, 40—50.

Probabilities.

Lower Lakes and Georgian Bay—Moderate to fresh northwesterly to northerly winds; a few scattered showers at first, but for the most part fair and continued cool.

Ottawa and Upper St. Lawrence—Cloudy and cool, with some showers.

Lower St. Lawrence and Gulf—Unsettled, cool and showery.

Maritime—Unsettled, cool and showery.

Superior—Fair; stationary or slightly higher temperature.

Manitoba—Cloudy to partly cloudy, with some showers.

The Canada Metal Co. Babbit babbit

STEAMSHIP MOVEMENTS.

May 15.	At.	From.
Dominion	Father Point	Liverpool
Phoenicia	Father Point	Antwerp
Hemes	Quebec	Lapallice
Cymric	Boston	Liverpool
Graf Waldersee	Hamburg	New York
Moltke	Cherbourg	New York
Lucania	Liverpool	New York
Cretic	Liverpool	Boston
Barbarossa	Plymouth	New York
Furnessia	New York	Glasgow
La Bretagne	New York	Havre
Philadelphia	New York	Southampton
Bovic	New York	Liverpool
Ceric	Liverpool	New York