

Robb Engineering Co., Amherst, N. S., loss \$25,000.—Cir barns of the Galt, Preston & Hespeler Electric Railway Co., and the Preston & Berlin Electric Railway Co., Preston, Ont., loss \$80,000.—Kilborn & Davisons' cheese factory, Delta, Ont., loss \$2,000.—Store of Richard Hall & Sons, Peterboro, Ont., \$3,000.—McGarvey building, C. A. Workman's building and adjoining structures, Montreal, Que., loss \$200,000.

During the month of November 108 building permits, valued at \$431,650, were issued in Montreal, Que. This shows an increase of \$118,000 over the same month last year.

In the basement of the City Hall at Medicine Hat and under the supervision of the City Engineer,

several men are employed in the manufacture of cement pipe for the city. The capacity of the plant is about 500 feet per day and the engineer estimates a saving of 5 cents per foot as well as freight charges, on the price that would have to be paid were the pipes bought in the east.

A. LEOFRED
(Graduate of McGill)
Consulting Engineer
WATERWORKS A SPECIALTY.
39 St. John Street
Metropolitan Ins. Bldg. **QUEBEC**
Phone 546.

JNO. S. FIELDING
C. E.
CONSULTING ENGINEER
Concrete Dams
Power **Plants**
Hydraulics
25 Years' Experience
15 TORONTO STREET - - TORONTO

McGREGOR & McINTYRE, LIMITED

67 to 91 Pearl Street, Toronto, Ont.

STRUCTURAL IRON WORKS

Beams, Channels, Tees, Angles, Chequered Plates, etc., in stock.
Fire Escapes. Sidewalk Doors, Iron Stairs, etc., etc.
Sole Agents for Duplex Hangers and Goetz Post Caps, Wall Boxes, etc.

PHONES: 7248
7249

ESTIMATES FURNISHED

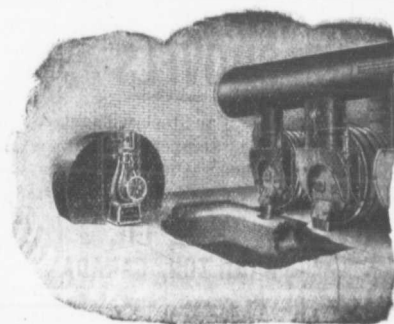

MECHANICAL DRAFT

Short Stacks
Positive Draft
Saves Fuel
Burns Cheap Coal
Constant Steam
Pressure
Independent of Weather
Catalogue ?

**CANADIAN BUFFALO
FORGE COMPANY, LTD.**
MONTREAL, QUE.

Matthews Fire Hydrant

Is the recognized Standard Hydrant, and is the easiest Hydrant to keep in order.

Our Hydrants are thoroughly tested before shipment, and are of substantial proportions and weight.

Have your Engineer specify "The Matthews's" and get our tender.

**THE KERR
ENGINE CO.,
LIMITED**
Walkerville - Ont.

THE WILKINSON PLOUGH COMPANY, LIMITED

TORONTO, CANADA



SOLID STEEL TRAY

TRAY: Solid Pressed Steel, Edges Turned Over.
WHEEL: Heavy Wrought Iron, running in Cast Bearings.
FRAME: Selected Hardwood, Handles Capped and Projecting over Wheel.

OF PARTICULAR INTEREST TO MUNICIPALITIES

Canadian White Company, Limited

SOVEREIGN BANK BUILDING, MONTREAL, CANADA

WINNIPEG OFFICE: BANK OF BRITISH NORTH AMERICA BUILDING

ENGINEERS AND CONTRACTORS

FOR

Steam and Electric Railroads: Electric Light and Power Plants: Building Construction: Water and Gas Works: Docks, Harbor Works, etc., etc.

J. G. WHITE & COMPANY, INC.,
New York City

CORRESPONDENTS
J. G. WHITE & COMPANY, LIMITED,
London, England

WARING-WHITE BUILDING CO.
London, England