

Department of Immigration and Colonization

CHINESE IMMIGRATION SERVICE

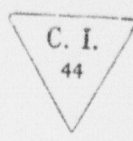

Registration No. 23864

This is to certify that the party described below registered at this office pursuant to Section 18, Chinese Immigration Act, Chapter 38, 13-14 George V.

Name Yip Sang

Otherwise known as

Address P.O. Box 1475, Victoria, B.C.

Present Occupation Cook, Age 27, Male

Single if (wife) in Canada give name and address. Also names and addresses of children, if in Canada

Born at Victoria, B.C., Canada

Originally admitted to Canada at the port of

Ex. SS. Date of Birth January 17th, 1897.

Amount Head Tax Paid \$ - - - - Is in possession of certificate C.I. - - - - No - - - - (C.I. 5, 28, 30 or 36)

Height: 5 feet 8 1/2 inches.

Facial Marks and Physical Peculiarities:-

- Mole lobe left ear. Pit left jawbone. Pits left temple.

Remarks: Birth Certificate produced. Birth registered at Victoria, B.C. March 27th, 1924. Father - Yip Yioh Chor. Mother - Wong Shea.

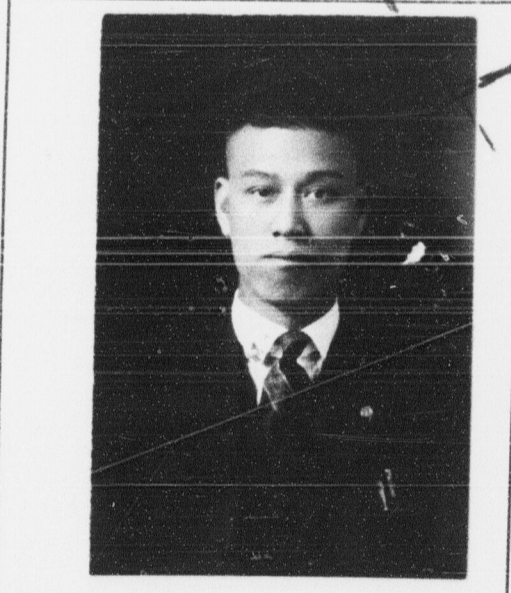

CHECKED BY Swl

This is to certify that the party registering (is) (is not) the party whose photograph appears on the certificate above stated.

Birth Certificate.

Signature of Registrar Controller of Chinese Immigration

SM Reid APR 4 1924

Title Place and date VICTORIA, B. C.

Arrival verified.

C.I. 4 No.

C.I. No

Fyle No.

REGISTRATION CERTIFICATE 23864 APR 3 1924 ISSUED R. J. Gillette mB

Handwritten initials