"Say it with Flowers"

Especially at Thanksgiving

Your right to give flowers will always remain unchallenged. Flowers wield a mighty sceptre of power. They have a winning way about them that makes friends more friendly, that causes sweethearts to kiss and make up, that causes mother to smile and to review in memory the time when her children wore pinafores and brought to her a simple little blossom plucked from the fields.

SEND FLOWERS THIS THANKSGIVING.

DICKS' FLOWER SHOP
London, Ont.

WE ANTICIPATE YOUR WISHES.

There's nothing to be more thankful for
Than the wonderful gift of a faithful friend,
So Thanksgiving Day is the time to say
How thankful you are in the flowers you send!

PRINTED IN ERROR.—Thomas Marshall, R. R. 4, Denfield, states that he was not the owner of a motor car which was burned Sunday near Thorndale, and that the report that he suffered from burns was incorrect.

Specials for Saturday

First-grade Potatoes, pk. ..55c
Good Snow Apples, pk. 50c
Lipton's Jelly Powder, 2 pkgs. 25c
Cornstarch, 2 pkgs. 25c
Hammer Soap, big cake, 3 for 25c

Yes, We Deliver.

London's Pure Food Market
510 Dundas St. Phone 995.

TWO NEW APPOINTMENTS AT WESTERN UNIVERSITY

Classical Assistant and Lecturer in Romance Languages Coming.

Two new appointments have been made at the Western University, that of a classical assistant in the person of W. H. Auden, former principal of Upper Canada College, and a lecturer in romance languages, Edmond A. Meras of Richmond, Virginia.

The first appointment was made by the board of governors owing to the fact that Dean W. Fox and Registrar K. P. R. Neville are unable to carry on a full teaching program in classics along with the executive duties devolving upon them for the present year. Mr. Auden is one of the best classical scholars in Canada. He is an honor graduate of Cambridge University, being a student of Christ's College. He is the author of several school and university textbooks, the editor of several others, and a member of the Classical Societies of both England and Scotland.

The filling of the position of lecturer in romance languages by the appointment of Edmond A. Meras, who has until recently been engaged in teaching in Richmond, Virginia, is considered an excellent move. Mr. Meras, though a native of New York City, is a son of French parents, both of whom were teachers of French. French therefore is as much his native tongue as is English. He is a graduate of the College of the City of New York, and a candidate for a higher degree in Columbia University. He has taught both in New York and Richmond and comes to London with the very highest recommendations.

WE CANNOT KEEP YOU WELL.

but we can pay your salary while you are disabled. Cost of this protection as low as $1 a month. Phone for particulars.

THE GEO. H. DAVIS INSURANCE AGENCY.
208 Royal Bank Bldg. Phones 776-2922

Seasonable Needs

We have an excellent stock of high quality MITTS, GLOVES and MOTORING GAUNTLETS.

In leather ..... 50c and up — Slipovers .... $1.00 and $2.00
Canvas .. 10c to 35c per pair — Motor Gauntlets ..... $2.00, $3.00 and $4.00
Knitted ..... 40c and up

Don't do your fall housecleaning in the old-fashioned, back-breaking way. Use a BISSELL CARPET SWEEPER, or, better still, a

"Cadillac" Electric Vacuum Sweeper

SMOOTH-RUNNING. CLEAN. EFFICIENT.

Bissell "Grand Rapids" Sweeper

$5.50 AND UP.

Bissell Sweeper-Vac..$15 — Cadillac-Reliable Sweeper, ... $35.00
Cadillac Electric Sweeper ..... $40.00 — Reliable Sweeper $30.00

"EVERY MATCH IS A POTENTIAL FIRE."

A FLASHLIGHT

Is infinitely safer, lights a much greater area, and is, above all, CONVENIENT.

In a large assortment of styles and sizes, 35c to $5.00.

SPECIAL.

Three-Cell Tubular Flashlight $1.19
With large size reflector $1.39

Specially constructed Leaf Rakes .. $1.25
Potato Forks ..... 60c to $1.75

Make Your Tires Last the Season Out

A Reliner or a Blow-Out Patch will greatly increase your tire mileage. 30x3½ Reliners. 30x3½ Inside Patches. 30x3½ Outside Patches. Tite-Wad Rubber Cement and Putty. Lock-Tite Rubber Cement and Putty.

WHAT would you think of a housewife who today would spin flax and weave the cloth for her family's wearing apparel? Would she be more foolish than the woman who rubs her clothes and life away on a washboard or who wilfully endures the drudgery of a hand-operated washing machine and who becomes prematurely old and broken in health by doing work which can be done by the water-power machine?

We handle the "Ideal" at $24.00 and the "Taylor-Forbes" equipped with the Kaiting Motor at $27.00. These are both fully guaranteed and are practically a household necessity today.

"OLD TIMER."

Cowan's Colossal Hardware

125-127 Dundas Street. THE STORE WITH A STOCK. Two Phones, 3461-3462.

STORE CLOSES 6 O'CLOCK EVERY NIGHT.

THREE PRISONERS ESCAPED FROM COUNTY JAIL, EVADED RECAPTURE DURING LAST YEAR, SAYS REPORT

Governor James Carter gave to the press this morning the yearly report of the local jail of which he is in charge. Many of the principal details were recently published by The Advertiser from the provincial report upon penitentiaries, reformatories and jails. Local details not previously published

	Males.	Females
Number of prisoners committed during year ending, September 30, 1919	561	49
Total number of prisoners in custody during year	581	49
Number committed under age of 16 years	24	..
Number committed of 16 years and over	537	49
Number committed for first time	359	37
Number committed for second time	113	6
Number committed for third time	18	3
Number committed for more than third time	71	3
Number sentenced for any period by all courts	299	12
Number sentenced direct to reformatory for Ontario	44	..
Number sentenced to Andrew Mercer Reformatory for females	...	1
Number sentenced to penitentiary	30	..
Number sentenced to Mimico Reformatory for boys	31	..
Number sentenced to jail and there retained until the expiration of sentence	194	11
Nationalities of prisoners:		
Canadian	398	29
English	39	8
Irish	16	7
Scotch	19	1
United States	59	3
Other countries	30	1
Number of prisoners who escaped and evaded recapture	3	..

An interesting fact revealed by the report upon the jail maintenance is that bread today costs a fraction over four and one-half cents per pound, while in 1905 each pound cost only two and a half cents. Butter, tea, pepper and several vegetables now cost twice as much as they did fourteen years ago.

ONE-YEAR TERM FOR VICIOUS ASSAULT ON P. C. WILLIAM SNELL

Nelson and William Poile Go To Jail.

COUNSEL PLEADS LIQUOR

But Magstrate Refuses To Deal Lightly On This Excuse.

Nelson and William Poile, who brutally assaulted Police Constable William Snell at the Grand Trunk Station, last Monday night, were sentenced to one year each in the common jail by Magistrate A. H. M. Graydon in police court today.

In passing sentence the magistrate referred to the distress that it gave him to pass sentence on the two young men, whose father was a personal friend. The assault had been a vicious one and might have proved fatal for the constable.

"The police have a duty to perform," stated the court. "It was the constable's duty to arrest you, and it was your duty to submit. I can't look lightly on the affair and I will have to send you to the common jail for one year."

The brothers were represented by J. M. McEvoy, who made a plea for leniency, stating the men were more or less under the influence of liquor at the time and did not realize the seriousness of the offence that they committed when they hit Snell over the head with a whiskey bottle.

STRATHCONA TRUST AWARDS ANNOUNCED

Winners in Various Branches Will Get Prizes Soon.

The awards of the Strathcona trust committee for this year were announced today by Public School Inspector C. B. Edwards. Alexandra school leads all the others in rifle shooting, while Empress avenue heads the list in military drill. The physical training awards were divided between Chesley avenue and Alexandra schools.

Following are the results:

Physical Training.—South Division—Judges, Messrs. Copeland and Croden.
1. Chesley avenue; Miss M. Skelton.
2. Simcoe; Mrs. M. Cooke.
3. Tecumseh; Miss C. McNaughton.

North Division—Judges, Major Eric Reid and Capt. George Little.
1. Alexandra; James Kirkwood.
2. St. George's; Miss Hattie Chapman.
3. Empress; Miss H. Douglas.

Military Drill.—Judged by Lieut.-Col. W. A. McCrimmon.
1. Empress avenue school.
2. Alexandra school.
3. Chesley avenue school.
4. Lord Roberts school.

Rifle Shooting—Judged by Lieut. G. A. Wheable, assisted by W. E. Hogarth, J. P. Cook and W. O. Morrow.
1. Alexandra school.
2. Talbot street school.
3. Rectory street school.

Checks will be sent to the above winners at an early date.

STREET RAILWAY IS LOSING HOURS EACH DAY OVER CROSSING

Much Delay Caused by G. T. R. Trains.

Much trouble is being caused the London Street Railway Company by the Rectory street Grand Trunk Railway crossing, according to information which Superintendent Harry H. Humeston gave out in a discussion with a few other street car men at the corner of Dundas and Richmond streets today. Some days, it was said, five hours have been lost through blockades at this particular spot. On Thursday the loss was 146 minutes.

Superintendent C. Forrester of the local division of the Grand Trunk will be interviewed regarding the matter, it was said. If a remedy is not provided soon, the company may even resort to having a policeman stationed at the crossing to see that the street cars are not held up longer than is permitted.

BANQUET COFFEE
A pleasing, fragrant drink—fresh ground to your order. A pound 60c
WYCKOFF'S. 56-58 DUNDAS ST.

LOCAL NEWS

NO MORE ADJOURNMENTS. — A busy session of the division court was held this morning in the county courthouse, when a long list of actions were dealt with by Judge J. C. Judd. Several cases were settled out of court and the remainder quickly tried. "There have been too many adjournments made in the past two or three months," said the judge, "so I intend to clear the list and start afresh at the next court session."

COMMISSIONERS COMING.—D. W. Ross, Canadian trade commissioner in Australia, and E. J. Egan, the C. T. C. in South Africa, will be in London next Tuesday and will be the guests of honor at the chamber of commerce dinner to be held in the Tecumseh House. The visitors, during the time they will spend in this city, will explain to local manufacturers the export trade facilities to the countries in which they represent Canada.

TO HELP ARMENIANS.—Rev. I. W. Pierce of Toronto, secretary of the Armenian Relief Association of Canada, will be in the city on Sunday and speak at the Y. M. C. A. auditorium at 4:15 o'clock, making an appeal for help on behalf of the Armenians. He will also speak again in the evening at the Congregational Church, Horton street, where he will show slides to illustrate his talk. Preceding his visit comes a communication asking the special help of the I. O. D. E. here in helping him interest the people in this cause.

L. C. I. PUPILS PARADE STREETS TO SPORT FIELD

Hundreds of Boys and Girls Are Enjoying Great Day.

"Rickety rick! Rickety rick!
Rickety, rickety, roo!
We are the boys of the L. C. I.
Who in h— are you?"

Chanting this and several other battlecries, hundreds of pupils of the Collegiate Institute marched to Tecumseh Park this afternoon to participate in their annual field day sports. Down Dundas street they came, bubbling over with enthusiasm. Why shouldn't they be on this THE day of the school term, a day when Latin, French and all other studies were forgotten entirely.

Determined to keep the purple and gold at the top of the mast, and fired by the cheers of from one thousand voices, the school rugby team came on the field in their multi-colored suits to do battle with the St. Thomas C. I. squad. No less determined were the girls to win the basketball match from the fair sex of the Railway City.

As keen as the school spirit, was that of the various forms. Each class sought to take as many prizes as possible, for the one scoring the greatest number of points is to receive a special award.

At the conclusion of the long sports program, the pupils will disperse, only to assemble again in the evening to attend a theatre and parade around the town.

INJUNCTIONS WILL BE HEARD SATURDAY

Actions Against City and the Street Railway Up.

The action against the city and the London Street Railway Company, taken by William Service, a local carpenter, and the injunction against the city by Mr. Joyes of the McCormick Company, will be tried in the weekly high court tomorrow morning in the county buildings. I. Hellmuth, K.C., of Toronto, will act for the plaintiffs.

The injunction against the city is to have quashed the street railway by-law which permitted the increase of fares from seven tickets for 25 cents to six tickets for the same amount.

SEVERELY INJURED IN FALL FROM LOFT

James Pearse in Hospital With Hurt Spine.

As a result of a fall from the hayloft at the rear of the Black Bell inn, corner of King and Talbot streets, while helping to unload some hay at 10 o'clock this morning, James Pearse, 312 Ottaway avenue, lies in Victoria Hospital suffering from a severely injured spine. At first it was feared that his back had been broken, but the attending physicians say that no bones were broken. Some straw on which he fell helped to avert an immediate fatality.

Mr Pearse returned from overseas but a short time ago, after serving almost three years.

TORONTO STOCK EXCHANGE.

mf w ytaoirdlaoifwyaoin%%%%%%%%taoil
[Reported by Edward Cronyn & Co.]
Toronto, Oct. 10.

Asked.	Bid.		Asked.	Bid.
Ames, c.100	99	SWheat	140	134
do pfd.111½	110	Sawyer.	20	15
A Sugar 64	63½	do pfd.	60	..
do pfd.115	114	Spanish	58	57
Barcel.. 10	5½	do pfd.	114	..
Brazilian 53¼	52¾	St Chem	50	..
B C Fish 63¼	62¾	Stl Can.	74	72¼
Bell Tel.123	117½	do pfd.	..	97
Burt, c.112	110	Tooke, c.	71	69
do pfd. ...	110	T Paper	..	92
C Bread. 26½	25¾	Tor Ry.	42	41
do pfd. 81	79	Tucketts	55	50½
C Car... 50½	49⅞	do pfd.	..	45
do pfd.100½	99	WFlour	155	..
Cement. 70¼	69⅞	Win Ry.	40	36
do pfd.101½	100	Banks, etc.—		
C S L.. 69	68¼	Com'rce	199	198
do pfd. 84¾	84½	Domin..	..	203
CGElec..109½	108½	Hamil'n	..	192
C Loco.102¼	100½	Imperial.	200	199
C P R... ..	156	Montr'l	210½	210
C Salt..142	..	Royal..	214	..
C Dairy 60	55	Stand'd.	197	196½
do pfd. 93	91	Union..	..	162
Coniag's.290	275	C Land.	140	136
Smelters 33	31½	C Perm.	171	..
Con Gas.142	140	Col Inv.	75	..
Cr Nest 49½	49	H Prov.	75	..
Dome .1500	1460	H Prov.	..	146
Canners 55	..	H & E..	..	112
do pfd. 89¾	88½	do 20%	..	105
DSCorp. 69¾	69¾	L Bank.	..	140
Dom Tel. ..	90	L & C.	123	118
Duluth. ..	31	N Trust	..	200
Int Pet 37	35	Ontario.	..	160
Mackay. 80¼	80	do 20%	..	150
do pfd. 67	66½	REstate	100	..
M Leaf..197	196½	T Mort.	..	210
do pfd. ..	104	C Bread.	94	..
Monarch ..	60	C S L..	79¾	..
do pfd. ..	89	C Loco.	96	94
N S Car. 10	9	Elec Dev.	92	90
do pfd. 39	37	Penmans	..	89
V. T. c. 9	..	P Rico.	..	82
Nipis'g 1180	1150	Ontario.	..	83½
NSSteel 92	88	Quebec.	67	..
P Burt. ..	84¾	Stl Can.	98	95
do pfd. ..	80	War Loan,		
P Rico 25	..	1925...	98	97¾
P Paper 70	65	1931...	..	98¾
do pfd. 90	..	1937...	100⅝	100¼
Quebec. 23	21½	Victory,		
Rogers. ..	81	1922...	100⅝	100¼
do pfd. ..	93	1927...	102¼	102⅛
Russell. 95	94	1937...	104⅞	104¾
do pfd. 95	94	1923...	100⅜	100¼
		1933...	103⅞	103¾

Continued From Page One

LIBERALS WILL

M. P. P., Lib.; John Joynt, Con.; R. C. Proctor, U. F. O.

HURON, SOUTH—J. Morgan, Lib.; Fred Ellerington, Con.; Andrew Hicks, U. F. O.

KENORA—A. T. Fife, Lib.; A. Pitt, Con.

KENT, EAST—James Mowbray, Lib.; J. B. Clarke, U.F.O.

KENT, WEST—R. L. Brackin, Lib.; M. Shaw, Con.; W. Hardy, U.F.O.

KINGSTON—Dr. A. E. Ross, Con.

LAMBTON, EAST—D. J. McEachren, Lib.; J. B. Martyn, M. P. P., Con.; L. Oake, U. F. O.

LAMBTON, WEST—Peter Gardiner, Con.; J. M. Webster, U. F. O.

LANARK, NORTH—C. Forbes, Lib.; Dr. R. F. Preston, M. P. P., Con.; H. McCreary, U. F. O.

LANARK, SOUTH—J. S. Gould, Con.; W. T. Johnston, U.F.O.; R. Grant, Lab.

LEEDS—Dr. J. P. Sinclair, Lib.; Major A. W. Gray, Con.

LENNOX—C. Woods, Lib.; Claude Brethin, U.F.O.

LINCOLN—T. Marshall, Lib.; D. H. Moyer, Con.; W. Kline, U. F. O.

LONDON—Andrew Robson, Lib.; H. A. Stevenson, Lab.

MANITOULIN—B. Bowman, M.P.P., U.F.O.

MIDDLESEX, EAST—Col. T. B. Robson, Lib.; J. W. Freeborn, U. F. O.

MIDDLESEX, NORTH—J. Grieve, M. P. P., Lib.; George Elliott, Con.; J. C. Brown, U. F. O.

MIDDLESEX, WEST—D. C. McKenzie, Con.; J. G. Lethbridge, U. F. O.

MUSKOKA—H. E. Rice, Lib.; G. W. Eccleston, M.P.P., Con.

NIAGARA FALLS—C. F. Monroe, Lib.; C. J. Musgrove, M.P.P., Con.; C. S. Wayze, U. F. O. and Labor.

NIPISSING—J. H. Marceau, Lib.; H. Morel, Con.; A. Legendre, U. F. O.

NORFOLK N.—W. E. Sutherland, Con.; Geo. Sewell, U. F. O.

NORFOLK S.—J. S. Martin, Con.; J. Cridland, U. F. O.

NORTHUMBERLAND E. — Alex. Hume, Con.; W. Montgomery, U. F. O.

NORTHUMBERLAND W.—S. Clarke M.P.P., Lib.; Lieut.-Col. F. D. Boggs, Con.; Lieut. C. Rutherford, V.C., U. F. O.

ONTARIO N.—John Wetherall, Con.; J. W. Widdifield, U. F. O.

ONTARIO S.—W. E. N. Sinclair, Lib.; C. Calder, M.P.P., Con.

OTTAWA E.—J. E. Pinard, M.P.P., Lib.; Frank LaFortune, Lab.

OTTAWA W.—G. C. Hurdman, M. P.P., Lib.; H. P. Hill, Con.; John Cameron, Lab.

OXFORD N.—J. A. Caldor, M.P.P., Lib.; R. E. Butler, Con.; John Scott, Lab.

OXFORD S.—Alex. Rose, Lib.; V. J. Sinclair, M.P.P., Con.; A. T. Walker, U. F. O.

PARKDALE—W. H. Price, M.P.P., Con.

PARRY SOUND—R. R. Hall, Lib.; J. Edgar, M.P.P., Con.

PEEL—W. J. Lowe, M.P.P., Lib.; Major T. L. Kennedy, Con.; M. W. Doherty, U. F. O.

PERTH N.—F. W. Hay, M.P.P., Lib.; J. J. Mason, Con.; W. A. Amos, U. F. O. and Lab.

PERTH S.—P. Smith, Lib. and U. F. O.; Dr. P. T. Coupland, Con.;

PETERBORO E.—J. Thompson, M.P. P., Con.; E. N. McDonald, U. F. O.

PETERBORO W.—G. A. Gillespie, Lib.; R. J. Soden, Con.; Thos. Tooms, Labor.

PORT ARTHUR—John Mooney, Lib.; Maj.-Gen. D. M. Hogarth, Con.

PRESCOTT—G. Evanturel, M.P.P., Lib.; J. A. Caron, U. F. O.

PRINCE EDWARD—N. Parliament, M.P.P., Lib.; R. A. Norman, Con.; C. Mallory, U. F. O.

RAINY RIVER—E. J. Callaghan, Lib.

RENFREW N.—T. Moffatt, Lib.; E. A. Dunlop, M.P.P., Con.; R. M. Warren, U. F. O.

RENFREW S.—T. W. McGarry, M. P.P., Con.; John Carty, U. F. O.

RIVERDALE—W. D. Robbins, Con.; John Vick, Lab.

RUSSELL—D. Racine, M.P.P., Lib.; R. Pratt, Con.; P. Blanchard, U.F.O.

ST. CATHARINES—J. E. Masters, Lib.; F. R. Parnell, M.P.P., Con.; F. Greenlaw, U. F. O. and Lab.

SAULT STE. MARIE—Sir William Hearst, M. P. P., Con.; J. B. Cunningham, Lab.

SIMCOE, CENTRE—P. A. Coughlin, Lib.; J. T. Simpson, Con.; H. G. Murdoch, U. F. O.

SIMCOE, EAST — D. C. Anderson, Lib.; Major J. J. Hart, M. P. P., Con.; J. B. Johnstone, Vet. and Lab.

SIMCOE, SOUTH—Alex. Ferguson, Lib.; E. Evans, U.F.O.

SIMCOE, WEST—W. T. Allan, M. P. P.; Con.; R. Baker, Vet. and Lab.

STORMONT—J. W. McLeod, Lib.; D. A. McNaughton, M.C., Con.

STURGEON FALLS—Z. S. Mageau, M. P. P., Lib.

SUDBURY—Dr. R. H. Arthur, Lib.; Charles McCrea, M. P. P., Con.; A. T. Sweezey, U. F. O. and Lab.

TEMISKAMING—R. Taylor, Lib.; T. Magladery, M. P. P., Con.; A. Montgomery, U. F. O. and Lab.

TORONTO, NORTHEAST, "A" — Hon. Dr. Cody, M. P. P., Con.

TORONTO, NORTHEAST, "B" — Capt. J. Thompson, Con.; J. H. Buckley, Lab.

TORONTO, NORTHWEST, "A" — Lieut.-Col. H. S. Cooper, Lib.; Hon. T. Crawford, M. P. P., Con.

TORONTO, NORTHWEST, "B" — James G. Crane, Lib.; Hon. W. D. McPherson, M. P. P., Con.

TORONTO, SOUTHEAST, "A" — J. W. Curry, Lib.; James Wallace, Con.

TORONTO, SOUTHWEST, "B" — John O'Neil, Lib.; H. G. Scofield, Con.

TORONTO, SOUTHWEST, "A" — H. H. Dewart, Lib.; T. H. Gooderham, M.P.P., Con.; J. McDonald, Lab.

TORONTO, SOUTHWEST, "B" — John Ramsden, Lib.; W. C. McBrien, Con.

VICTORIA, NORTH—E. Tiers, Lib.; Dr. R. M. Mason, M.P.P., Con.; Rev. E. Watson, U. F. O.

VICORIA, SOUTH—Dr. W. J. Wood, Con.; F. G. Sandy, U. F. O.

WATERLOO NORTH—W. J. Snyder, Lib.; N. Amussen Ind. Lib.; C. H. Mills, Con.; G. Barbour, U. F. O.; Geo. Hasenel, Lab.

WATERLOO, SOUTH—Dr. S. E. Charlton, Lib.; Z. A. Hall, M. P. P., Con.; K. Homuth, U. F. O. and Lab.

WELLAND—R. Cooper, Lib.; Col. D. Sharpe, M. P. P., Con.; M. E. Barrick, U.F.O.

WELLINGTON EAST—Lieut.-Col. Pritchard, Lib.; A. Hellyer, U. F. O.

WELLINGTON, SOUTH—S. Carter, M. P. P., Lib., Ind.; Rev. C. S. Buckland, Con.; J. A. Cockburn, U.F.O.

WELLINGTON, WEST — W. B. Howes, Lib.; W. C. Chambers, M.P.P., Con.; R. McArthur, U.F.O.

WENTWORTH, NORTH — H. J. Raspberry, Con.; F. C. Biggs, U. F. O.

WENTWORTH, SOUTH — Dr. B. E. Thompson, Lib.; J. T. H. Regan, M. P. P., Con.; W. A. Crocket, U. F. O. and Lab.

WINDSOR—Major J. C. Tolmie, M. P. P., Lib.; W. R. Wollatt Jun., Con.;

YORK E.—R. J. Gibson, Lib.; Hon. G. Henry, M.P.P., Con.; Capt. G. B. Little, U. F. O. and Lab.

YORK N.—J. M. Walton, Lib.; T. H. Lennox, M.P.P., Con.; S. N. Foote, U. F. O.

YORK W.—Dr. F. Godfrey, M.P.P., Con.; J. Simpson, U. F. O. and Lab.

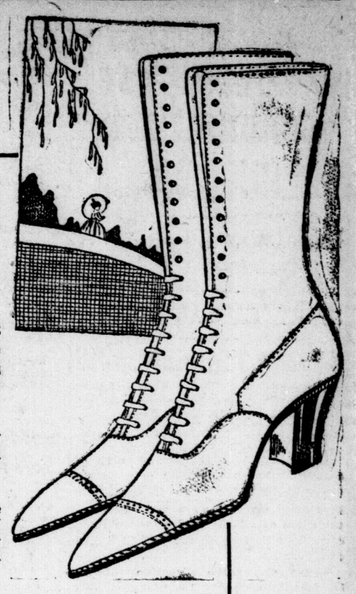

$6.00 Per Pair

Is the very modest price at which we've decided to retail this new arrival.

An All-Black Kid 8-Inch Lace Boot with Military Heels.

And an All-Brown Calf 8-Inch Lace Boot with Military Heels and Neolin Soles.

Hubert Ashplant & Sons

TRUSSES

Cut shows one of our many lines.

$1.50 to $10.00. We have Trusses to fit all needs. Our fitters are experts.

ANDERSON & NELLES, 268 Dundas St.

WHEN BUYING FOODS many women have grown to say: "Oh, dear, isn't it awful?" and then pay the highest price.

Some people complain about high food costs, and then close their eyes to prices that are really lower. Get out of the rut! Watch our ads, and you can buy at lower prices.

A Cyclone of Provision Bargains For Saturday

Rib and Rump Round 25c PER LB. Same as you pay 35c for.

Flat Rib Boiling and Stewing Beef 20c PER LB. WHY PAY 25c?

Leg Loin and Rack Lamb 32c PER LB. FINEST QUALITY.

Shoulder Lamb 25c PER LB. Best to be had.

Breasts Lamb, Limited. 15c PER LB.

Shoulder Roast Beef 22c PER LB. Our quality cannot be best.

Smoked Roll..35c
Cottage Roll..38c
Smoked Ham. 40c
Breakfast Bacon. 47c
Back Bacon...50c

PICNIC HAMS 24c PER LB. Who brought down the price?

Pickled Shoulders Pork 25c PER LB. NOW BUY.

3-lb. Pail Shortening 90c 5-lb. pail, $1.45.

Ham Roast Pork 36c PER LB. Compare this one with your bill.

Beef Hearts, Fresh 12½c PER LB.

Cambridge Sausage 22c PER LB.

Phones: 1643, 1644

Anderson's London's Big Pure Food Store.

Stalls: 1, 2, 3, 4, 5 Market House

The Management of The Tecumseh Announce the Reopening of

The Dansant

EVERY SATURDAY, FROM FOUR TO SIX P.M.

Commencing Saturday, October 11th, Nineteen Hundred and Nineteen.

Dancing, Including Afternoon Tea, 75c

Music by Jack Cortese Orchestra

Reservations: Phone 2400