AMUSEMENTS, LECTURES

Today **PATRICIA** Wed.

"The Man Without a Country"

Featuring Florence La Badie.
Belmont's Warblers, Vaudeville Novelty. Fox Comedy, "Love and Logs," two parts.
THURSDAY, FRIDAY, SATURDAY.
Valeska Suratt in "A Rich Man's Plaything."
Vaudeville: Richard Carroll & Co., "His Night Out." Comedy sketch.
Next Monday, Tuesday, Wednesday.
First Episode, Paramount Serial: "Who Is No. 12?"
Mary Pickford in "The Little Princess." 57u

MAJESTIC
THE THEATRE
THE SHOW · THE ORCHESTRA
TODAY AND THURSDAY.
HAROLD LOCKWOOD
IN "PARADISE GARDEN."
TODAY.
EXCLUSIVE PICTURES OF
"HALIFAX DISASTER" b

SCHOOL CONCERT
ON DECEMBER 20,
At Dewar School S. S. No. 5
HOBO
SCOTCH DANCING.
Adults, 25c. Children, 15c.
57c

5,000 Shares Wanted

Premier-Langmuir Mine. If you want to buy or sell these shares apply
F. B. CLARKE'S,
416 Richmond Street, Next Bank of Commerce, London, Ontario.
57u

PROFESSIONAL CARDS.

TONIGHT — DANCING — TONIGHT —Palace Academy. Best dance orchestra in London. Popular program. Latest New York music. Velvet-maple floor. Come and enjoy an evening under proper conditions. Lessons any time. Phone. Dayton & McCormick.

MUSIC FURNISHED FOR PARTIES, balls, banquets. Phone 1265. Tony Vita's Italian Harpers. 122 Queen's avenue.

ROBERT HANNAH, ELOCUTIONIST, entertainer, concert engagements. 367 Princess avenue. Telephone 3735.

GEORGE A. STEER, ELOCUTIONIST and soloist—Concert engagements accepted. Care The Purdom Hardware Company, London.

MRS. ALICE HENDERSON'S SCHOOL —National and fancy dancing. Open for season. Reasonable terms. 91 Wellington. Phone 2670.

FIRST-CLASS ORCHESTRA FOR garden parties, entertainments, dances. Part or whole program provided, songs, recitations, comic, serious. Ask for terms. Lombardo Bros. Phone 5796.

GLADYS COMBER, PIPER AND dancer, pupil Pipe-Major James Hamilton. 102 Wellington. Phone 4397.

SCHOOL — MODERN BALLROOM dances. 214 Dundas. Jack Cortese, instructor. Phone 1570.

LOST AND FOUND.

FOUND—TIRE CHAIN. PHONE 379. b

WILL PARTY SEEN PICKING UP pocketbook on street car going east on Tuesday afternoon please return to this office for reward and save further trouble. b

LOST—FROM 830 DUNDAS, GREY and white kitten. Reward if returned. 58c

LOST — WHITE FOX TERRIER, black and tan markings on head, black spot top of tail. Reward, R. F. Blandford. Telephone 1062. 56n

LOST—TUESDAY EVENING, BLACK and white silk bag containing gold-rimmed spectacles. Suitable reward if returned to Mrs. Brown, 442 Park avenue. 58u

FOUND — SEAL BROWN FEMALE bound pup, white marking. Owner have same by paying expenses. A. E. Dale, R. R. 1, London. Station 8, Traction line. 58c

LOST — BELT FROM SWEATER coat, in down-town district. Finder kindly return to this office. 58u

LOST ON DUNDAS STREET, MARKET lane, or Dundas car, crochet handbag, containing glasses, door keys and two small purses, with bills and change. Reward Advertiser office. 57c

LOST—ON SATURDAY, HANDBAG, containing purse, soldier's money, bills and receipts, etc., on Wellington road, south of Bathurst street. Reward $5. Phone 695. 57c

LOST — BLACK LEATHER PURSE—Between Chapman's store and Fawkes' confectionery, containing small sum of money and broken pendant, valued keepsake. Reward at this office. 57c

LOST — ON 1 O'CLOCK TRACTION car, Sunday, purse containing sum of money and car tickets. Finder please return to Canadian Smallwares. 56c

LOST — ONE TIRE CHAIN FOR Ford car. Reward. Phone 1400. 56c

LOST — SMALL BEAGLE HOUND—Female; black and white body, tan head; very shy. Reward. W. Cook, 11 Nile street, Stratford. 51h

WANTED.

WANTED—HOT WATER RADIATOR. About 22 by 48. Apply 382 Ontario or phone 4192. 57u

RAW FURS WANTED—HIGHEST prices paid. T. L. Borrowman & Son, Wyoming, Ont. 55n

WE PAY HIGHEST PRICES FOR **HIDES** OF ALL KINDS
Horse Hides, Beef Hides, Calf and Sheep Skins, Wool and Furs.
T. W. WRIGHTON & SONS.
York and Talbot Streets. Phone 4008. Consignments solicited. zxv

BUSINESS CHANCES.

PICTURE THEATRE, WHERE YOU can make large profits on small investment; easily operated; best stand in London. John A. Moody, London. b

FISHING PRIVILEGES AROUND Walpole Island, scow, launch and nets; will sacrifice for $1,000 for quick sale. John A. Moody, London. b

TOBACCO STORE, BARBER SHOP and shoeshine, with billiard and pool rooms. Sydney Smythe, insurance agent, London.

DERMATOLOGY.

MARINELLA SYSTEM FOR FACE, scalp, chiropody. Removal of superfluous hair permanently. Miss Beattie, corner Talbot and Fullarton. Phone 3027

USED CARS FOR SALE.

BEEMER & CO., LIMITED
ARE DISTRIBUTORS FOR
U. S. L. BATTERIES
HAVE YOUR BATTERY ATTENDED TO IF YOU ARE THINKING OF LAYING YOUR CAR UP.
BEEMER & CO., LIMITED
131-133 QUEEN'S AVENUE, LONDON.
PHONES—5670 and 5671.

ADVERTISING RATES.

Amusements—Fifteen cents per line each insertion.
Meetings—One cent per word each insertion.
Births, Marriages and Deaths—One insertion, 50 cents. Each subsequent insertion, 25 cents.
Cards of Thanks—Fifty cents each insertion.
Articles For Sale, To Let, Help Wanted, Situations Vacant, Board and Lodgings, Lost and Found, Rooms to Let and all similar condensed advertisements—First insertion, one cent per word; each subsequent insertion, one-half cent per word. No advertisement less than fifteen cents.
An extra charge of ten cents is made for all transient advertisements that are charged.

BORN, MARRIED, DIED.

BORN.

CLIFT—Mr. and Mrs. Clift, Thames street, announce the birth of a son, November 24, 1917, Alfred. b

MARRIED.

HODGES—LAVIS—On Nov. 6, 1917, at Chantilly Parish Church, Sergt. Frank Chinnery Hodges, son of George Hodges, Esq., London, Canada, to Matilda Lavis, daughter of A. J. Lavis, Esq., and Mrs. Lavis, of Lamorlaye (Oise),—Paris (France) Daily Mail. b

DIED.

CLIFT—At Victoria Hospital, December 16, 1917, son of Mr. and Mrs. Clift, Thames street, passed away, Wm. C. Clift, aged 5 years 11 months. b

FINCH—At his late residence, lot 14, con. 6, North Dorchester, Dec. 19, Thomas Henry Finch, beloved husband of Anne Finch, in his 74th year. Funeral from the above address on Thursday afternoon, Dec. 20; service at 1:30. Interment in Dorchester Cemetery. b

TURNBULL—On Monday, Dec. 17, 1917, at his late residence, 497 Ontario street, William Turnbull, beloved husband of Minerva Turnbull, in his 74th year. Funeral from above residence on Wednesday, Dec. 19, at 2 o'clock. Interment at Mount Pleasant Cemetery. Friends and acquaintances please accept this intimation. 57u

MEETINGS.

NOMINATIONS OF CANDIDATES FOR the office of R. C. Separate school trustee will take place at noon at St. Peter's school, on Wednesday, 26th inst. T. J. Murphy, barrister, returning officer. 58c

RETURNED SOLDIERS
ALL RETURNED MEN ARE INVITED TO THE
Reception in the Y. M. C. A.
THURSDAY EVENING, AT EIGHT O'CLOCK, DECEMBER 20.
Full membership tickets will be renewed. Good program. 58u

Dominion Lodge NO. 48.
meet in their hall, Richmond street, tonight, at 8 o'clock. General business and first degree. Visitors welcome. T. H. Lucey, N. G. P

REGULAR MEETING KING SOLOMON Preceptory, Royal Black Knights of Ireland, will be held Wednesday, Dec. 19, 7:45 p.m. sharp. Visitors welcome. J. Ward, W. P.; P. Coulter, Registrar.

ORDER EASTERN STAR—REGULAR meeting Ruth Chapter, No. 26, this (Wednesday), 8 o'clock, K. of P. Hall, Dundas and Clarence streets. Visitors welcome. Annie Pendleton, W.M.; Leah Thomas, secretary, 77 Cartwright street. F

AN EMERGENT COMMUNICATION of Union Lodge, 580, will be held this (Wednesday) evening, 7:30 o'clock, to confer degrees. Visitors welcome. J. H. Moran, W. M. J. Ward, secretary. b

THE KING NEEDS YOU AND YOU need Him in this great war on sin and the devil. No physical test required. Recruiting office, 357 Richmond street. City Mission, nightly.

MISCELLANEOUS.

OF FIFTY POSITIONS FILLED BY Canada Business College students between June 1st, 1917, and July 16th (six weeks), 29 were filled with girls at the following wages: One at $18 per week; thirteen at $15; eight at $12; three at $10, and four at $8. With one exception all getting $10 or more were undergraduates. The twenty-one boys were placed at $60 to $90 per month. For quick preparation and high-class earning power the business college training stands unchallenged. Write or phone D. McLachlan, Chatham, for handsome catalogue. 56n

CIRCULAR LETTERS, NOTICES, announcements, etc., perfect imitation typewriting, done on our Flexotype machines at short notice. The Copy Shop, 3 Dominion Bank Chambers.

DEBTS DUE MERCHANTS OR others collected anywhere. No collection, no charges. Rates and references on application. Canadian Bureau of Credits, Dominion Bank Chambers.

SIGNS.

GLEN BROS., SIGN PAINTERS—Designs and estimates furnished free. 420 Talbot street. Phone 1842.

WAKELING SIGN COMPANY—SIGNS and showcards, honor rolls designed. Phone 2183. 256½ Dundas street.

ACCOUNTANTS.

WM. H. WILLIS, PUBLIC ACCOUNTANT—Audits, Investigations and Systems. 384 Burwell street. Phone 2720.

OSTEOPATHY.

DR. CATON, OSTEOPATH, HAS REMOVED to 171 Kent. General practice. Lady attendant. Phone 1573.

DR. BARKLIE, OSTEOPATH AND Chiropractor, electro-therapeutics, etc. Thirteenth year drugless methods. 226 Central avenue. Phone 2565

DENTAL CARDS.

DR. J. M. FREZELL, DENTIST—Over McLachlan's drug store, opposite old city hall.

DR. JARVIS, SPECIALIST—EXTRACTION and pyorrhea. Painless method. 213 Dundas street.

DR. S. M. THOMAS, 252½ DUNDAS street. Phone 2085.

DR. B. E. EAID, DENTIST, DUNDAS and Richmond, Dominion Bank Building. Phone 5660.

DR. HOCKEN, CORNER ADELAIDE and Dundas streets. Phone 2463. Consultation by appointment.

DR. FRED L. WOOD
Artificial Teeth, $6.00.
No charge for extraction. Open evenings, 8 to 9:30.
201½ DUNDAS STREET, OVER BELTZ & CO. PHONE 1077. zxv

USED CARS FOR SALE.

FORD TOURING CAR, 1914 MODEL—In fair condition; tires new. Bargain for quick sale. Apply 78 Dundas street. Phone 696. 58c

FEMALE HELP WANTED.

GOOD SEWING WOMAN OR TAILORESS. Joseph Fox, 213 King. Phone 4253. 58k

BOOKKEEPER
Must be thoroughly experienced. Apply by better only in own handwriting, stating salary expected, age, former employer, etc.
ANDERSONS, THE BIG STORE. 58u

GIRLS WANTED FOR PETERS TEA room for evening and Saturdays, also full time. Apply at once. 57c

WANTED — MIDDLE-AGED LADY as housekeeper. Box 197, Advertiser. Phone 4499. 56c

EXPERIENCED WAITRESS AND kitchen help wanted. Alps Cafe. 56c

GIRLS AND WOMEN TO WORK IN knitting mills, operating sewing machines, winders, etc.; attractive wages and steady work; experience not necessary. Apply immediately, Penmans, Limited, Paris, Ont. tx-Dec.29

SCRUB WOMAN WANTED — APPLY Home for Incurables, Dundas street east. 56n

WANTED—COOK, GENERAL. NO laundry or upstairs work. Apply 562 Waterloo street. 56c

TEACHERS WANTED.

TEACHER WANTED FOR S. S. NO. 2, Houghton. State qualifications and salary when applying. William Gunn, R. R. No. 2, Port Burwell, Ont. 57n

TEACHER WANTED — SECOND-CLASS permanent certificate preferred, salary $650. Apply to Charles Arnold, Hatchley Station, R. R. No. 2. 57n

WANTED — PROTESTANT TEACHER for S. S. No. 19, London Township. Duties to commence Jan. 3. Apply, stating experience, qualifications and salary, to H. McGuffin, R. R. 5, London. b

WANTED — TEACHER FOR UNION S. S. No. 11, Harwich; duties to commence Jan. 3. Apply, stating salary and experience, to L. A. Galbraith, secretary-treasurer, R. R. 2, Northwood, Ont. 54tf

QUALIFIED PROTESTANT TEACHER wanted for S. S. No. 15, Mersea—Duties begin Jan. 3, 1918. Apply, stating experience, qualifications and salary. Colin Noble, Leamington, Ont., R. R. No. 1. 53bu

WANTED TO PURCHASE.

WANT TO PURCHASE IRON planer, shaper and gap lathe. Price must be right. Motors, Limited, West Lorne. 58n

FERRETS WANTED AT ONCE. State how many and price for the lot. Morgan, London. 56c

LOGS WANTED—ELM, BASSWOOD and hard maple; highest wages paid. The London and Petrolea Barrel Company, Limited, Simcoe street. 54h

MELODEONS WANTED AT KEENE'S Antique Store, 342 Talbot street.

MUSICAL INSTRUCTION.

CHARLES E. WHEELER, F.C.G.O.—Organist, St. Andrew's Church. Piano, organ, vocal training, harmony and counterpoint. Studio, 429 Waterloo. Telephone.

NORA LITTLE, TEACHER SINGING, 261 Dundas. Phone 2757.

JAMES CRESSWELL, TEACHER OF violin, mandolin, band and orchestral instruments. Studio, 498 King street.

LORINDA ABBOTT, MEZZO-CONTRALTO. Vocal culture. Studio, 314 Dundas. Telephone.

FRANCES CULLIS, CONTRALTO SOLOIST Askin Street Church, teaches singing. Studio, 177 Wortley road. Phone.

CLASSES IN JUNIOR ELOCUTION AND JUNIOR SINGING are now being formed. These courses are specially designed for boys and girls of 8 to 15.
Fee—$5 per term of ten weeks.
London Conservatory of Music
356 Dundas Street.
F. L. Willgoose, Mus. Bac., A. R. C. C., Principal. zxv

GEORGE C. LETHBRIDGE, ORGANIST First Presbyterian; pupil of C. M. Widor, Paris, France. French School. Organ, piano, vocal, theory. 290 Princess. Phone 5214. Engagements accepted. zxv

MRS. G. PENHALE HARRISON, teacher—Piano, voice, theory. Studio, 166 John street. Phone. Pupils prepared for university exams. New term September 1.

THOMAS G. SHUTER, TEACHER OF guitar, mandolin and kindred instruments. Instruments loaned. Studio, 470 Dundas street. Phone.

MINNIE RAYMOND, PIANO, THEORY—Studio, 556 Richmond. Phone. Organist St. Paul's Cathedral.

BERT WEIR, ORGANIST CENTENNIAL Methodist Church, teaches piano, organ, theory and vocal. 492 Adelaide street.

PROF. P. VENUTA—TWO MEDALS and diplomas. Teaches all instruments, harmony, transposition, reading. Music arranged. Terms moderate. 492 Talbot

ROOFING.

SLATE ROOFING—OUR SPECIALTY is slate blackboards. J. Whittaker, 551 King street.

SLATE, GRAVEL AND CEMENT roofer. Paint for iron roofs. Walter Scott, 506 York street

OSTEOPATHIC PHYSICIANS

DR. E. S. DETWILER, GENERAL practice, with special attention to spinal curvature. 477 Colborne. Phone 3373.

DRS. MARIE H. HARKINS, REBECCA Harkins—Office and residence, St. George Apartments, Wellington Phone 1560. Rebecca Harkins, specialist catarrhal deafness.

VETERINARY SURGEONS.

W. McDONALD, VETERINARY SURGEON, 2 Riverview avenue. Phone 688. Phone 1786.

WILLIAM J. WILSON, VETERINARY—Horse and dog hospital. 84 King street. Phone 788.

USINESS CARDS.

MORBEN FOR DRY CLEANING, pressing, repairing. 423 Wellington street. Phone 2698. Heavy overcoat for sale

LEFF, JUNK DEALER, PAYS BEST prices. 816 Grey. Phone 4626.

McLEOD & GREY, REAR ADVERTISER—First-class livery and boarding. Bus parties our specialty. Phone 1277.

FOR GENUINE PLUMBING REPAIRS phone 5778. S. H. Hammond, 765 King street.

National Brass, Limited
CARLING STREET
NICKEL-PLATING zxv

The Peoples Shoe Store
REPAIR DEPARTMENT
Joseph Holland, Repair Manager.
Expert work guaranteed at reasonable prices. Whether you bought your shoes here or not, we repair them. 151 Dundas street, 12 Market Square. tf-zxt

NOTICE OF REMOVAL.
LONDON BATTERY REPAIR CO.
210 King street, removed to 339 Talbot street. Winter storage of batteries a specialty. zx

HAVE YOUR PIANO TUNED BY
S. Boardman
Formerly six years with Heintzman & Co. Pho

MALE HELP WANTED.

BELL BOYS WANTED. APPLY Tecumseh Hotel. 58c

WANTED—RETURNED SOLDIERS. Good proposition to make some money from now until Christmas. Apply between 7 and 9 p.m. Wednesday, or 9 and 11 Thursday a.m. Apply George McGee, City Hotel. b

300 YOUNG MEN FOR RAILWAY STATION work. Positions guaranteed all who graduate in telegraphy or station agents' course. Write Dominion School Railroading, Dept. O, Toronto. tf-x

EXPERIENCED SALESMAN, WHO can produce best results from a high-class specialty line. Apply with full particulars regarding past experience to Box 23, Advertiser.

FIREMEN, BRAKEMEN — $125-$150 monthly. Experience unnecessary. Railway, care Advertiser. Decc26-zyx

A RELIABLE SALESMAN WANTED in every town and district in Western Ontario where not represented. Spring planting list now ready. Send for terms and new catalogue. Start now at best selling time. Stone & Wellington, the Fonthill Nurseries, Toronto, Ont. 25tf

HELP WANTED.

YOU CAN MAKE $25 TO $75 WEEKLY writing show cards at home. Easily learned by our simple method. We sell your work or start you in business. Write for particulars. American Show Card School, 801 Yonge street, Toronto. xt-March 9

WORK WANTED

FIRST-CLASS WOMAN WANTS cooking or general housework by the day or week. References. Box 196, Advertiser. 56c

SITUATIONS WANTED.

MR. BUSINESSMAN, are efficient workers hard to find? Why worry and waste your time when we are here to find them for you
ONTARIO GOVERNMENT EMPLOYMENT BUREAU.
108 Dundas Street. No Fees.

REAL ESTATE FOR SALE

50 ACRES, $3,200 — 12 MILES TO London, 2 miles to good town and station, ¼-mile to school; first-class 2-story brick house, slate roof and furnace, basement barn, well fenced and clean, 4 acres choice young orchard, spring creek at back, choice sand loam. Would accept medium-priced house in London. T. A. Faulds, Robinson Hall.

BARGAIN—50 ACRES CLAY AND sandy loam, about seven acres bush, bank barn, six-roomed brick house and cellar, close to good market; reduced from $2,500 to $1,800 quick sale; may rent. Opportunity is yours. Act quick. Also 95 acres, close to city, no better soil, brick house, good barn, silo, pigpen, thoroughly improved; reduced $1,200 for immediate sale; unquestionably bargain. Box 200, London Advertiser. 57u

IMPROVED HALF SECTION, GOOD buildings, 300 acres plowed, close to station. Owner is in city. Will consider exchange for farm here. Patterson, Imperial Bank Chambers.

Ten acres, nice pliable clay loam, near city and electric car, suitable for market garden or bee farm; house, barn, well, etc. Price only $1,500. Don't miss this if you want a good piece of land near the city.
ANDERSON & CO., 12 Market Lane zyxwv

WANTED—For clients, farms of 40 to 50 acres, with good buildings, in Middlesex and Elgin Counties
No charge unless sold by or through me.
THOMAS C. KNOTT,
117 Dominion Savings Building,
London, Ontario.
zyxwv

FOR SALE — $2,600 WILL BUY THE property known as the Gordner Hotel Main street, Mitchell. The barn on this property is worth nearly all we are asking for the whole thing. Receipts will average over $18 per day. The above price includes bar furniture and fixtures, also the furnace in front sitting-rooms. Good reasons for selling. If not sold will be rented. For further particulars apply to John Ellignson proprietor, or to A. D. Cameron, Box 69, Mitchell, Ont. 8tf

TO LET.

PARTLY FURNISHED HOUSE — Very sunny, with good garden; $20 a month if rented immediately. Box 204, Advertiser. 58c

TO LET — TWO FURNISHED rooms, suitable for light housekeeping, reasonable. 458 Grey. 58c

TO LET—TWO-STORY AND ATTIC brick house; all conveniences. 903 Waterloo street. Phone 4970. 57n

TO LET — MODERN APARTMENT—Choice locality. 549 Waterloo street. Phone 262. 56n

FOR A MARRIED COUPLE — FURNISHED house, light, coal, potatoes, etc., in return for board for three boys while mother is absent. Apply Ontario Government Employment Bureau, 108 Dundas.

SIX-ROOM HOUSES, 162 HYMAN street. $9. Phone 2839.

ROOMS TO LET.

NICELY FURNISHED FRONT ROOM, central. 361 Dundas street. 58c

UNFURNISHED AND FURNISHED rooms, by month, steam heated, light. London House, corner Dundas and Talbot. Jan. 11

BOARD AND ROOMS.

COMFORTABLE ROOM, WITH board. 564 Talbot street. 57c

WANTED TO RENT.

WANTED, JAN. 1 — FOUR OR FIVE room apartment. Must be first-class in every particular and central. Reply, stating full particulars and rental, to Box 164, Advertiser. 52tf

MOVING AND STORAGE.

S. J. HENDERSON'S LARGEST moving vans and storage. Phone 1254. Residence, 573 Adelaide.

GROUGHTON THE MOVER—SPECIALTY, crating and shipping. Phone 1444.

MOVING DAY REMEMBER "DAY the Mover." Motor vans. Fireproof storage at reasonable rates. Residence, 480 Maitland. Phone 2887. H. F. Day.

BIGGS' FURNITURE STORAGE—Clean and dry. Prices reasonable. The Forest City Moving Vans. Phone 1162. 97 Carling street. zxv

UP-TO-DATE MOVING VANS—FURNITURE and pianos carefully handled. W. R. Flowers, 865½ Colborne street. Phone 2626.

AUTOMOBILES AND TAXIS.

HOP TAXI — PHONE 3911 — HEATED cars. Day and all-night service. New cars.

PHONE 5393 FOR RELIABLE TAXI service. Clare Brothers. Reasonable rates. All hours.

CHARLTON TAXI SERVICE — BY hour or trip. Phone 5886.

AUTOMOBILE OWNERS — SPRINGS made and repaired. Carriage and wagon painting. Cooke's Repair Shop, 347 Ridout. Phone 5143.

MARLEY & HEXTER TAXI GARAGE —New cars. Open day and night. Phone 2859.

AUTO AND TRUCK REPAIRING AND painting by experts, prices right. John R. Munro & Son, corner Albert and Richmond streets.

Taxi-Phone 5337
LAUGHTON'S GARAGE
381 WELLINGTON STREET. zxv

AUCTIONEERS

ROSE & SHAW, LICENSED AUCTIONEERS—City Hotel, London, every Saturday, or phone Dorchester.

ARTICLES FOR SALE.

IT HAS ALL BEEN KILLED!

Our Christmas Beef has all been slaughtered and it is now on display in our gigantic refrigerators (largest in Canada) for your approval. This meat is now on sale, and if you would like to say that you have partaken of some of the choicest meat ever brought into the city of London come down tomorrow and select your roast.

With turkeys and fowl so high this year it is in your national interest to eat beef. Special prices on Christmas meats:

Finest Sirloin Roasts, lb.	28c	Prime Rib Roasts, lb.	30c
Best Porterhouse Roasts, lb.	28c	Best Sirloin Steak, lb.	30c
Roasts, cut off the round, lb.	28c	Round Steak, lb.	33c
Leg Genuine Lamb, lb.	32c	Leg Pork Roast, lb.	37c
Loin Genuine Lamb, lb.	32c	Loin Pork Roasts, lb.	28c
Smoked Hams, lb.	32c	Picnic Hams, lb.	30c

ANDERSONS—The Big Store
1643 Private Exchange. Stores 1, 2, 3, 4, 5, Market House.

BEAGLE (BITCH), YEAR AND HALF old, good worker. 766 Princess. 58c

FOR SALE — GOOD CUTTER — APPLY 666 Trafalgar street. b

FOR SALE—PERSIAN LAMB COAT, 42 inches long; also set of mink furs. Box 201, Advertiser. 57c

SEE, HEAR THE WONDERFUL Brunswick—All phonographs in one; plays all makes of records, in addition to the beautiful, soft-toned Brunswick records. C. Crawford, 325 Dundas street.

McKIM'S AUCTION ROOMS — ANTIQUE sofa, steel engravings, chiffonier, dressers, ranges, large base-burners, etc. Phone 4820. 357 Talbot street.

TWO NEW RAYMOND MACHINES, cheap for quick sale; also needles and supplies. Apply 326 Dundas. 57c

ONE NEW 5-HORSEPOWER ORIGINAL Perkins gasoline engine, $145. One new 6-inch grain grinder, with bagger, $20. One 20-foot steel windmill tower, new, $30. For quick sale. Thomas H. Carter, 359 Talbot street. 55n

TEN POUNDS GRANULATED SUGAR, 90c, delivered free with a dollar order for tea, coffee, etc. Mail or phone orders sent C. O. D. Tyler, 355½ Clarence.

BUY YOUR CLOTHES ON CONVENIENT terms—Ladies' suits, tweed and plush coats, hats, furs; men's, boys' suits and overcoats. Let us help you with our confidential credit system. Prices and terms to suit every purchaser. A telephone call will bring goods to your home. Call, write or phone. W. Goldenberg, 761 Dundas street, next Wood's Fair. Phone 1987. Open evenings.

AN EVENT OF INTEREST TO ALL lovers of good music is the arrival in London of the wonderful Brunswick phonographs, which play perfectly all makes of records as well as the beautiful, full and soft toned Brunswick records. Mr. C. Crawford, who has the sole agency for the Brunswick in London, will be pleased to demonstrate the machines and all records at 325 Dundas street, opposite the armories.

MISS B. LARKIN, 138 CLARENCE—Exclusive millinery. Open Tuesday, Thursday. Saturday evenings.

GO TO ROBERTSON'S, RICHMOND and Kent streets for school books and school supplies.

MONARCH TYPEWRITER — NEW model; bargain price. E. O. Graves, 110 Dundas street.

NUMBER OF ELECTRIC FIXTURES, brackets and shades, cheap. Apply 877 Dundas street. 53n

MANY VARIETIES ORNAMENTAL evergreens, 50 varieties flowing shrubs, rose bushes (many varieties), peony roots and other perennial plants, many varieties of Christmas trees, from 45c to 50c each; others in proportion. Charles Baker, nurseryman. Phone 2222.

SEND US YOUR WORNOUT FURNITURE for reupholstering. Estimates given. Charles M. Quick, 725 Richmond. Phone. x

HOT AIR HEATING, ALTERATIONS, trouble with heating, etc., phone W. G. Arnold, 220 Clarence. x

BLANCHARD'S FISH MARKET, 525 Richmond street. Phone 1510. Fresh fish every day.

WOOD FOR SALE—$2.75 A LOAD. 241 Ottaway avenue. Phone 2708. Jan.6

WE BUY AND SELL SECOND-HAND clothes and shoes. We pay the highest price. 341 Dundas.

THE JOY-FUL SMOKE — SMITH'S "Joy" 10-cent cigar. S. Smith, manufacturer, London.

WINDOW AND DOOR SCREENS made to order. Chamberlain weather strip. Phone 1504.

IF YOU WANT HELP, SITUATIONS want to buy or sell real estate, etc., insert an advertisement in the Hamilton Herald the recognized want medium of the city. Rate, ½c a word, or three consecutive insertions for 2c a word, with cash order. Subscriptions: Daily, 25c a month, $2 yearly; Saturday edition 50c yearly. Sample copy sent on application.

CONFIDENTIAL CREDIT TERMS ON the newest ladies' fall suits, tweeds and plush coats and furs, also men's and boys' overcoats and suits. Get your wearing apparel in the beginning of season; no need to wait until you have all the cash. My prices are most reasonable. Call, write or phone J. Wolf, 821 Lorne avenue. Phone 2208.

BELTING, REPAIRING AND LEATHER supplies. Phone 1061. Mills, Belt Manufacturer, 152 Carling.

FEATHER PILLOWS, MATTRESSES, renovated. Hunt & Sons, 593 Richmond street. Phone 997.

YOU NEED NOT WORRY HOW TO get your latest fall suit or winter coats of up-to-date cloths and plushes, and furs of all description. Also men's and boys' suits and overcoats, and with a complete line of house furnishings, on easy terms. Will show goods at your home without obligation of purchasing. Write call on M. Lerner 502 Hill street. Phone 1267. Your business confidential.

Neckwear
In fancy boxes for Christmas presents. The very latest designs.
Prices - 35c to $2.25
GIANT
CLOTHING HOUSE
OPEN EVENINGS UNTIL 9 O'CLOCK.
The Big West End Men's Store.
Look for the big Arrow sign.

STEWART & MORKIN
152 Fullarton Street, Rear Grand Opera. Electric Power Contractors.
All classes electric power repairs installations, windings, etc. Prompt attention, quick service. When you have trouble with your motor telephone 3165. xt

Xmas Slippers
FOR LADIES. From ..75c up
FOR BOYS $1.50
MEN'S, From ...$1.00 to $3.00
McPHERSON'S LIGHTNING HITCH HOCKEY SHOES AND OTHER HOCKEY SHOES.
From .....$2.50 up
PAXMAN
156 KING STREET. zxv

SECOND - HAND FURNITURE — Ranges, heaters and coal oil stoves; bargains for everybody. 101½ King

FOR SALE—200 OAK CASKS, $3 each, delivered in city. Gorman, Eckert & Co., Limited. xt

$150 WILL PURCHASE AN UPRIGHT piano in splendid repair; reliable make. Cash buyer only entertained. Apply 613 Wellington street.

CABINET PHONOGRAPH AND RECORDS at Keene's, 342 Talbot. Records exchanged

ONNY'S FISH MARKET—FISH, OYSTERS, poultry, twice daily. 143 King street, opposite market. Phone 1206

Christmas Lamps
Walnut and Mahogany Piano Lamps. Also Dresser Lamps and Candlesticks. Exceptionally low prices.
A. TANNER, 665 DUNDAS STREET.

The Cash-and-Carry Store

Best Flour, 12 pounds	75c
Marmalade, two jars	25c
Grand Mogul Tea	48c
Raisins, two packages	25c
Jello, three packages	25c
Prime Bacon, per pound	48c
Currants, per pound	26c

CARNEY—69 WILSON, PHONE 4266. xv

EXTRA

800 FLYS from	95c
Children's ROCKERS from	85c
HIGH CHAIRS	$1.25 to $5.50
CENTRE TABLES from	$1.95
¼-OAK LIBRARY TABLES from	$9.75
CHINA CABINETS from	$14.75
Leather Rokers, in black or brown, from	$6.50
SLEIGHS from	25c
DOLL BEDS	$1.35 to $3.00

Lots of Useful Gifts, All Greatly Reduced.
Collett Furniture Co.
97 King. Open Evenings. W. of Talbot. zxv

SNAP Must sell new Ford. Sacrifice, $400. Fit certified check $250 take delivery. Balance 30 days' draft, that you may see car in running order. Reasonable exemption. No time for correspondence. If you want a bargain, HUSTLE. Box 202, Advertiser. b

The Cut-Rate Meat Market
Specials for Thursday

Chopped Kidney Suet	25c
Round Steak	28c
Sirloin Steak	30c
Shoulder Pork Chops	32c

Faulds & Dawes
MARKET HOUSE. PHONE 5750. zx

POULTRYMEN
Do you think you could get nourishment for your physical needs from wild seeds? If not, then do not expect to secure eggs from hens fed on them. The hen needs feed that will supply, first, her physical requirements, and on surplus, and surplus only, does she produce eggs.
To enable her to produce eggs you have to feed her on the feed that will supply these needs.
CALDWELL'S POULTRY FEEDS
are the only feeds made in Canada from reclaimed grain, properly balanced to supply both physical and egg-making material. No screenings nor wild seeds can be found in our mixtures.
CALDWELL'S LAYING MASH
can be fed either dry in hoppers or moistened with water or buttermilk. We guarantee it to contain 12 per cent beef scrap and properly blended for egg production. Buy some today.
MANUFACTURED BY
THE CALDWELL FEED AND CEREAL CO.
LIMITED.
DUNDAS, ONTARIO. b

Give Christmas Apples
JUST ARRIVED—CARLOAD NO. 1 CHRISTMAS APPLES.
Give her a barrel.
DOMINION SEEDS
LIMITED
Phone 550. 119 Dundas Street. 58u

McPherson's Lightning Hitch Hockey Shoes
Automobile Skates, Hockey Sticks, Pucks, etc.
GURDS, 185 DUNDAS ST. zxv

BALED SHAVINGS.
Nice and dry, for chicken coops and bedding.
Geo. H. Belton Lumber Co.,
Rectory St. and G. T. R. Tracks.

TIP TOE MATCHES
Are Sold By All Good Grocers.
Wholesale Distributors.
LANGFORD & EDWARDS
361 TALBOT STREET. zxv

JUST ARRIVED.
Mistletoe---Well Berried
LIMITED QUANTITY ONLY.
At GAMMAGE'S
PHONES 90-5313. zxv

$100 - - $3 a Month
Beautiful rosewood piano, 7 1-3 octaves, full iron plate, fully guaranteed for five years.
HEINTZMAN & CO., LIMITED.
242 Dundas Street.

READY ROOFING
$1.50 per square and up.
J. A. BROWNLEE
385-7 TALBOT STREET. zxv

ARTICLES FOR SALE.

NEW LITTLE BIG BARGAIN HOUSE Christmas novelties of every description, in handkerchiefs, flowers, cotton waists, kimonos, dresser scarfs, centre-pieces, cushion tops, duchess sets, fancy bags, sweaters, etc. All at the most reasonable prices. Furs, very special prices. Come and see us. Marshall's, 328 Dundas street, opp. armories. zxv

Mixed Nuts, per lb.	25c
Dromedary Dates, 2 packages	35c
Seeded Raisins, 2 packages	25c
Redpath Sugar, 5-lb. carton	52c
Redpath Sugar, 10-lb. bag	$1.00
Granulated, bulk, 5-lb. bag	49c
Granulated, bulk, 10-lb. bag	95c
Special, Crisco, per tin	44c
Domestic Shortening, 3-lb. pail	78c

FRANK SMITH, Market Sq. zx

Cut-Rate Toyland
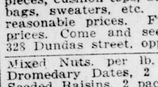
Open Every Night Until Christmas
KEENE BROS., KING STREET
zxv

ELECTROPLATING
In Nickel, Brass, Copper and Bronze. Polishing and lacquering. Automobile, motorcycle and bicycle parts made like new. Church brass work, lighting fixtures, etc., refinished.
THE DENNIS WIRE AND IRON WORKS COMPANY, LIMITED, LONDON, CANADA. zxt

HAVE YOU considered Hydraulic Water System for farm, house and barn? If not, why not consult us about the L. E. S. Waterworks System? Write today.
LONDON ENGINE SUPPLY CO.,
83-85 Dundas Street, London, Ont. zxt

LONDON ART WOODWORK COMPANY, LTD.
Designers and Makers of Furniture and Fittings for Church, School, Lodge, Office, Bank, etc. Everything in high-class woodwork.
LONDON, ONT. zxv PHONE 5132

WAGONS AND CARRIAGES

DELIVERY WAGONS BUILT TO order. See our second-hand wagons. Abbott's Carriage Factory.

HORSES, CATTLE, ETC.

For Sale or Wanted.

WANTED — DEAD HORSES AND cattle. Will pay $2 to $5 for live animals. London Fertilizer Company, Phone 638.

ARCHITECTS

H. C. McBRIDE, MEMBER ONTARIO Association of Architects, etc. Molsons Bank Building. Phone 262.

ARTHUR E. NUTTER, ARCHITECT—Rooms 15, 16, Dominion Bank Chambers, Dundas and Richmond. Telephone 656.

WATT & BLACKWELL, MEMBERS Ontario Association of Architects—Bank of Toronto Building, London; Lister Chamb