

If You Want Our Readers as Customers You Require to Advertise in THE TIMES. Business Telephone 368 Daily and Semi-Weekly

When in Need OF MALE OR FEMALE Help ADVERTISE IN THE TIMES RESULTS

Use the Times for Wants, For Sales, To Let—1c per word, Daily and Semi-Weekly. Special price for three and six insertions.

HELP WANTED—MALE BREAD AND MEALS: COLD LUNCHEONS... SALESMEN WANTED SALESMAN, EXPERIENCED: SELLING rubber goods...

MISCELLANEOUS WANTS WANTED—A SITUATION BY AN HONEST and temperate young man... WANTED—HOUSE AT BEACH, STATE OFFICE...

ROOMS TO LET TO RENT FOR SUMMER, ROOMS WITH use of dining-room and kitchen... PERSONAL THE JUNGLE BY UPTON SINCLAIR...

MONUMENTS AND MANTELS WOOD MANTELS, GRATES, FENESTERS... DANCING BEGINNERS' CLASSES FORMING...

MUSICAL MARGARET B. MCCOY, PUPIL OF WM. Shakespeare... C. L. M. HARRIS, MUSIC DOG... SINGING, PIANO, THEORY...

MONEY TO LOAN PRIVATE FUNDS TO LOAN ON FIRST mortgage, real estate... \$200,000—LOW INTEREST MONEY...

MISCELLANEOUS CARPENTERING AND JOBBING ESTIMATES given... FRANK B. WRIGHT BUYS AND SELLS all kinds of household goods...

DENTAL DR. F. C. H. BRIDGES, D.D.S., U.S. Army... DR. M. F. BINKLEY, DENTIST, PRICES that appeal to the working classes...

PATENTS HENRY CARPENTER, BARRISTER, SOLICITOR... BELL & PRINGLE, BARRISTERS, SOLICITORS...

PHOTO SUPPLIES FILMS DEVELOPED, 4 EXPOSURES... JEWELRY GOOD SPECTACLES, GUARANTEED FIT...

UMBRELLAS UMBRELLAS MADE TO ORDER, RE-covered and repaired at Slater's...

Advertise your Wants in the Times. 10 cents will do the trick.

HELP WANTED—FEMALE WANTED—A DINING ROOM MAID... WANTED—GIRLS FOR GENERAL housework...

LOST AND FOUND LOST—BLACK LACE CAPE... LOST—THURSDAY NIGHT SMALL black purse...

FOR SALE FOR SALE—BELL ORGAN, CHEAP... \$15—4 HOLE WOOD COOK STOVE...

TO LET A SNAP—LEAVING CITY—EASY TERMS... DESIRABLE RESIDENCE, 8 ROOMS...

TO LET TO RENT—LARGE HALL, CENTRAL... TO LET—NEW FURNISHED BEACH cottage...

TO LET TO LET—HOUSE TO RENT, APPLY Economy Shoe Store... TO LET—HOUSE TO RENT, APPLY Economy Shoe Store...

FUEL FOR SALE PART OF HOUSE TO RENT... FOR SALE, CHOICE KINDLING WOOD...

ORTHODONTIA DR. A. B. C. DANDO, SPECIALIST IN orthodontia... FIRE THE LIVERPOOL & LONDON & GLOBE INSURANCE COMPANY...

LEGAL HENRY CARPENTER, BARRISTER... WILLIAM H. WARDROPE, K. C. BARRISTER...

STORAGE STORAGE WAREHOUSE—FOR MER- chandise, furniture, pianos, trunks...

REAL ESTATE FOR SALE Delaware Park Survey Hamilton's Choicest Residential Location

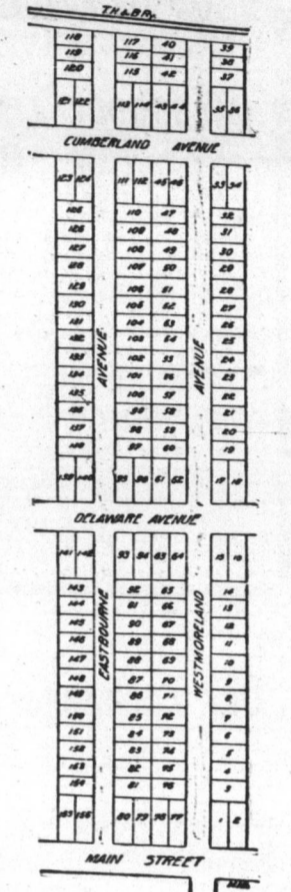

Kitson & Co. Real Estate Agents FEDERAL LIFE BUILDING. CASH TALKS; COME AND SEE HOUSES and lots to-day...

TO LET TO RENT—LARGE HALL, CENTRAL... TO LET—NEW FURNISHED BEACH cottage...

TO LET TO LET—HOUSE TO RENT, APPLY Economy Shoe Store... TO LET—HOUSE TO RENT, APPLY Economy Shoe Store...

FUEL FOR SALE PART OF HOUSE TO RENT... FOR SALE, CHOICE KINDLING WOOD...

ORTHODONTIA DR. A. B. C. DANDO, SPECIALIST IN orthodontia... FIRE THE LIVERPOOL & LONDON & GLOBE INSURANCE COMPANY...

LEGAL HENRY CARPENTER, BARRISTER... WILLIAM H. WARDROPE, K. C. BARRISTER...

STORAGE STORAGE WAREHOUSE—FOR MER- chandise, furniture, pianos, trunks...

Would You Like to Reside Close By an Electric Railway? Would You Like to Own Your Home Next to a City Park? Would You Like to Have a Commanding View of the City?

WEST MOUNT SURVEY \$25 CASH secures a \$300 LOT, and \$27.50 each 6 months till paid for. NO INTEREST OR TAXES FOR 5 YEARS.

MEDICAL DR. DEAN, SPECIALIST, DISEASES OF men... DR. RANK D. W. BATES, M. D., EYE, EAR, NOSE and THROAT Specialist...

PAINTER JOHN MAXWELL, PAINTER AND HARD- wood floor finisher... PIANO TUNING M. RAYMOND, PIANO TUNER...

ARCHITECT F. J. BASTRICK & SONS, Architects... BANKS BANK OF HAMILTON, King and James...

ARCHITECT F. J. BASTRICK & SONS... BANKS BANK OF HAMILTON, King and James... CLOTHING SANFORD, W. E., Mfg. Co., King east.

PAINTERS SKEDDEN & SON, PAINTERS, DECORATORS and paper hangers... STORE FITTINGS THE BURTON & BALCHIN MFG. CO.

CENTRAL Y. M. C. A. Gymnasium men's class 10 a. m. Regular men's Bible class 3 p. m.

TO LET TO RENT—LARGE HALL, CENTRAL... TO LET—NEW FURNISHED BEACH cottage...

ORTHODONTIA DR. A. B. C. DANDO, SPECIALIST IN orthodontia... FIRE THE LIVERPOOL & LONDON & GLOBE INSURANCE COMPANY...

LEGAL HENRY CARPENTER, BARRISTER... WILLIAM H. WARDROPE, K. C. BARRISTER...

STORAGE STORAGE WAREHOUSE—FOR MER- chandise, furniture, pianos, trunks...

TO-MORROW IN CITY CHURCHES

CENTENARY METHODIST CHURCH Rev. Richard White, B. A., pastor. Residence, 177 James Street South.

CENTRAL PRESBYTERIAN CHURCH Corner Caroline Street and Charlton Avenue. Rev. S. D. Lytle, D. D., pastor.

CHURCH OF ST. THOMAS (ANGLICAN) corner of Main Street East and West Avenue. Rev. E. J. Eberhart, B. A.

CHURCH OF THE ASCENSION, COR- ner of John and Forest Ave. Rev. Canon Almon Abbott, M. A.

CHRIST'S CHURCH CATHEDRAL, James Street North, between Robert and Barton. Rev. Canon Almon Abbott, M. A.

CONGREGATIONAL (FIRST), CORNER of Spring and Hughson. Rev. J. K. Unsworth, pastor.

FIRST METHODIST CHURCH, CORNER of King and Wellington Streets. Rev. E. J. Trevelyan, pastor.

FIRST METHODIST CHURCH, CORNER of King and Wellington Streets. Rev. E. J. Trevelyan, pastor.

HERKIMER BAPTIST CHURCH, CORNER of Locke and Melbourne. Rev. H. McDermid, pastor.

UNION BAPTIST CHURCH, CORNER of Main and Catherine Streets. Rev. W. Stewart Chubb, pastor.

WESLEY CHURCH, CORNER JOHN AND Barton Streets. Rev. Dr. Towell, pastor.

JAMES STREET BAPTIST CHURCH. S. W. corner James and Jackson Streets. Rev. J. C. Sycamore, M. A., minister.

KNOX CHURCH, CORNER OF JAMES and Cannon Streets. Rev. A. E. Mitchell, M. A., pastor.

MACNAB STREET PRESBYTERIAN CHURCH. Corner of MacNab and Hunter Streets. Rev. J. M. MacNab, pastor.

ST. ANDREW'S PRESBYTERIAN CHURCH. Corner of Barton and Smith Avenue. Rev. J. A. Wilson, B. A., pastor.

ST. GEORGE'S CHURCH. Corner of York and Sophia Streets. Rev. F. E. Howitt, pastor.

ST. JAMES' PRESBYTERIAN CHURCH. Corner of Main Street and Holton Avenue. Rev. D. Anderson, B. A., pastor.

ST. JOHN'S PRESBYTERIAN CHURCH. Corner of King and Emerald Streets. Rev. John Young, M. A., pastor.

ST. PAUL'S PRESBYTERIAN CHURCH. Rev. D. R. Drummond, B. D., 41 Duke Street. Rev. D. R. Drummond preaches at both services.

SHERMAN AVENUE PRESBYTERIAN CHURCH. Rev. J. Roy Van Wyck, Pastor, 515 Wilson Street. Phone 3465.

SIMCOE STREET METHODIST CHURCH. Corner of Simcoe and Johnson Streets. Rev. H. Christie, pastor.

UNION BAPTIST CHURCH, CORNER of Main and Catherine Streets. Rev. W. Stewart Chubb, pastor.

INSIDE A SUBMARINE. An Interesting Experience and One Not Easy to Secure.

Climbing down ten rungs of an iron ladder into the interior of a submarine is like going into a boiler shop where there is one continuous, deafening, ear-splitting racket...

By the economy of space is as nothing to what will be seen. The floor you stand on is a cover for the cells of the storage batteries...

And yet everything about the interior arrangements of this boat is so simple that you can see at a glance its purpose. Away forward, where the tip of the cigar comes to a point...

Science Briefs. An expedition is being equipped, under the auspices of the Russian Ministry of Marine, with the object of discovering a northeast passage between the Atlantic and Pacific Oceans.

Picture Post-Cards. But if you want to see the post-card mania with all the current turned on, visit one of the interior cities of Europe...

UNDER THE ENGINE. Hazelton, Pa., June 27.—A Pennsylvania Railroad passenger train which left Pottsville at 5.30 a. m. for Nesquehony, Pa., was wrecked at Lofty...

Stationary Engineers. The annual election of officers of the Canadian Association of Stationary Engineers, Hamilton branch, was held on Thursday, beginning June 25th...

Times Ads Bring Results The following boxes contain answers to Times Want ads: 1, 2, 4, 9, 11, 12, 14, 16, 17, 18, 20, 21, 31, 42, 48, 53, 56.