

Department of Immigration and Colonization

CHINESE IMMIGRATION SERVICE



46401

This is to certify that the party described below registered at this office pursuant to Section 18, Chinese Immigration Act, Chapter 38, 13-14 George V.

Name Wen Lee Ant.

Otherwise known as _____

Address No. P.O. Box 59 Cochrane Ont.
Street or P.O. Box Town or City Province

Present Occupation Restaurant employee Age 19 Male Female

Married if (husband) _____
Single if (wife) _____ in Canada give name and address. Also names and addresses of children, if in Canada.

Born at Hung How Sin Ning China.
Village District Country

Originally admitted to Canada at the port of Vancouver, B.C.

Ex. SS. Empress of Japan Date August 6, 1918.

Amount Head Tax Paid \$ 500.00 Is in possession of certificate C.I. 5 No. 86375
(C.I. 5, 28, 30 or 36)

Height: 5 feet 5 inches.

Facial Marks and Physical Peculiarities: _____

Remarks: _____

Vancouver file No. 46823
file No. _____
Victoria file No. _____

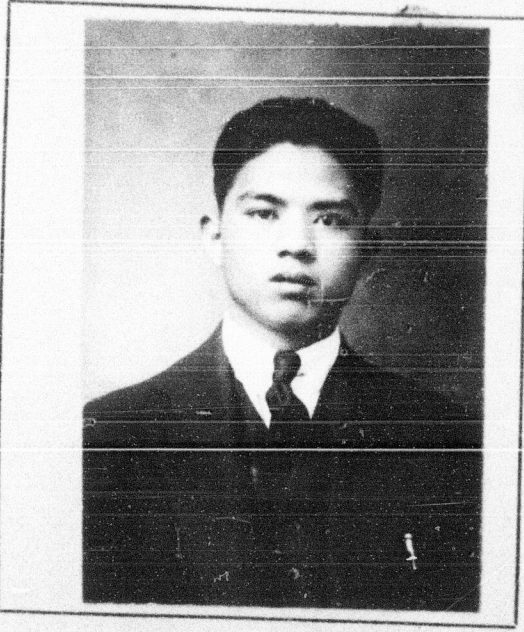

This is to certify that the party registering (is) (is not) the party whose photograph appears on the certificate above stated.

Signature of Registrar R. R. Mitchell.

Title Postmaster Place and date Cochrane, O. May 20 1924

This space for use of Department.

Arrival verified.
C.I. 4 No. 2656 - OTTAWA
C.I. No. 5 86375
Fyle No. _____
Serial No. 927325
Serial 86982

CERTIFICATE C. I. 5 No. 86375
ENDORSED June 30 1924
Controller of Chinese Imm. M