

Department of Immigration and Colonization

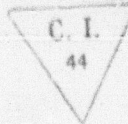

CHINESE IMMIGRATION SERVICE

This is to certify that the party described below registered at this office pursuant to Section 18, Chinese Immigration Act, Chapter 38, 13-14 George V.

Name **Ellie Kem Gee Mark**

Otherwise known as -----

Address **16 Elizabeth St.**
No. Street or P.O. Box

Toronto,
Town or City

Ont.
Province

Age **7** ~~Male~~ Female

Present Occupation **School-girl.**

~~Married~~ Single if (husband) (wife) in Canada give name and address. Also names and addresses of children, if in Canada -----

Born at **Toronto,**
Village

Ontario,
District

Canada.
Country

Originally admitted to Canada at the port of **Native born.**

Ex. SS. ----- Date -----

Amount Head Tax Paid \$ ----- Is in possession of certificate C.I. No. (C.I. 5, 28, 30 or 30)

Height **3** feet **11** inches.

Facial Marks and Physical Peculiarities:

Two pits between eyebrows.
Faint pit outside left nostril.

Vancouver file No. 21084
Ottawa file No. 845966
Victoria file No. -----

Remarks: **Born, ~~September~~ May 16th, 1916.**

Father, - Mark Park.

Mother, - Ng Shee.

Birth registered at Toronto, June 10/1916.

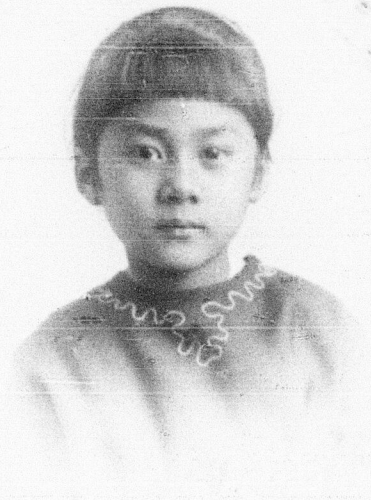

~~This is to certify that the party registering (is) (is not) the party whose photograph appears on the certificate above stated.~~

Signature of Registrar *A. P. Golluff*

Title **Controller, Chinese Immigration** Place and date **Vancouver, Aug. 22nd, 1923.**

This space for use of Department.

Arrival verified.

C.I. 4 No. -----

C.I. No. -----

Fyle No. **21084.**

REGISTRATION CERTIFICATE No. **8**

ISSUED

Aug 22 1923

A. P. Golluff