Permanent Relief for the Afflicted.

Dr. Leary is again at his old quarters, Grand Central Hotel, King's Square. His reputation as a skilful physician in the cure of the following diseases is without a parallel, viz: dyspepsia, liver, kidney and bilious disorders, consumption in its first stage, heart disease, cancer, king's evil or scrofula, rheumatism, salt rheum, erysipilas. His stay in St. John will be short. Now is the time if you want a permanent cure to avail yourselves of his skill at a moderate charge.

BENJAMIL LEARY, B. P.

St. John, June 13th. 1873. 6i

A Hint to the Board of Health.

When do the Custom House authorities purpose removing the twenty-two barrels, or more, of rotten "salt horse," that have been lying in the rear of the Custom House, on Water street, for over two months, ever since the attempt to sell them at auction, until the effuvium arising therefrom is enough to sicken a regiment of Modoc Indians.

City Police Court.

There was not a single case of drunkenness before the court this morning, and the morbid curiosity of the small crowd that collected was doomed to disappointment. There were two white girls and one mulatto, and one as black as the ace of spades, sitting on the penitent bench. What means this array? was the question, and it was found to be a case of abuse. Emma Hargrave charged Matilda Ryan with using abusive and insulting language to her. Matilda was there, and the other white girl, the mulatto, and the ebony colored one, were witnesses. The case was called, no one appeared to prosecute, and Ryan was dismissed on payment of seven and sixpence costs.

Portland Police Court.

His Honor Judge Tapley had several offenders before him this morning.

James McDade and John Leslie were found on Main street drunk, and fined $4 each.

Thomas Morrison was arrested and charged with being a common vagrant. The charge was true enough and he was fined $6 or two months in the penitentiary.

Then came one of the most exciting and interesting trials held for some time in this temple of justice. Owing to the importance of the question, the warmth of the day, and the number of spectators present, the upper room was used for the trial. The case was this: Dennis Morr s charged the Rev. Father Hugh McGuirk with abusing and assaulting him with a cane. The assault took place at Lancaster on the 6th inst. E. R. Gregory, Esq., appeared for the plaintiff and Father McGuirk defended his own case, assisted by Philip Palmer, Esq. The able management of the case by Father McGuirk was admired by all and his legal acumen displayed seemed to be fully equal to what might have been expected if ecclesiastical lore had been under discussion. In fact he was altogether too strong a team for Mr. Gregory. The double character he assumed as lawyer and defendant, and the perfectly easy and natural manner in which he discussed the character and position of his client, Father McGuirk, was brought to a climax when he asked the court to "call Father McGuirk." This however could not be done, and he called other witnesses who proved the assault to have been on the other side. The Rev. gentleman seemed to enjoy the position, in fact, he said, he objected to go into a police court, but found now that he was there that there were as respectable people as himself there, how wonderful! He was at some points of the trial rather excited, as one young legal gentleman knew, when he found himself seized by the collar and shook to illustrate the assault. Judgment was given for the defence and the plaintiff was mulcted in costs to the extent of $6.20, which will teach him not to venture to get a clergyman to oppose him again.

Advertise in the Tribune.

Business men in every department of Trade, Lawyers, Doctors, Landlords and others who wish to extend their business, increase their practice, sell property or rent houses, will find it greatly to their advantage to advertise in the DAILY TRIBUNE. Our subscription list includes the names of a large number of our leading professional and business men, and our city circulation is not exceeded by any other daily in St. John.

IMMENSE DISPLAY

OF

LADIES' SILK

AND

CRAPE SCARFS,

The Latest Styles!

MANCHESTER, ROBERSTON & ALLISON

june 9

MARSTERS'

Photograph Rooms

(FOSTER'S CORNER.)

PHOTOGRAPHS

TAKEN IN THE

BEST STYLE.

ap 10

Refrigerators.

NOW READY—a lot of the above useful article, both Round and Square. at all prices.

june 11 LOWES & EVANS, No. 4 Canterbury street.

GRAND

GIFT CONCERTS!

WE are now showing the LATEST NOVELTIES in

OPERA MANTLES,

Lace Squares and Half Squares.

LACE JACKETS

KID GLOVES,

IN EIGHT TINTS, FOR EVENING WEAR, from 50 cents to $1.00 per pair.

Thread Lace Collars.

LADIES'

SCARFS AND BOWS,

RIBBONS,

FLOWERS,

FEATHERS, &c.

LIKELY, CAMERON & GOLDING,

55 KING STREET.

june 10

DIED.

This morning, of cerebro-spinal meningetis JESSIE FORBES, infant daughter of of Edward and Marzett Elizabeth Macdonald, aged 3 years.

☞ Funeral to-morrow, at half-past one o'clock, from 155 Union street.

SHIPPING INTELLIGENCE.

PORT OF SAINT JOHN.

ARRIVED.

FRIDAY, June 13th—Stmr New York, 1110, Winchester, Boston, H W Chisholm, mdse and passengers.

Schr Nelson, 148, Wright, New York, William Thomson & Co, gen cargo.

Schr Gipsey, 72, Ewell, Providence, bal.

Schr Ocean Belle, 104, Wasson, Boston, D V Roberts, bal.

Schr Allegro 179, McKella, Machias, Scammell Bros, bal.

Schr Prussian General, 77, Rogers, Providence, Geo W Gerow, bal.

Schr Falcon, 117, Hatfield, Providence, A Cushing & Co, bal.

Schr Bell Barbour, 91, Sullivan, Fall River, Master, bal.

Schr Ranger, 67, Holmes, Portsmouth, J M Taylor, bal.

SATURDAY, June 14th—Schr Osseo, 95, Martin Philadelphia, coal, D J Seely

Brig Union 1, 19, Tufts, Philadelphia, coal, Luke Stewart.

Brigt Bonito 197, Robinson, Philadelphia, coal, Luke Stewart

Schr Russian Councillor, 65, Foster, Portland bal, Luke Stewart.

Schr Duke of Newcastle, 86, Knox, Portland, gen cargo, Luke Stewart.

Brigt Forest Queen, from Liverpool, at the Island.

Schr Nelson, 148, Wright, New York, William Thomson & Co, coal, &c.

Schr Trellis, 71, Shaw, Providence, R C Elkin, ballast.

Schr Ida M. 77, Graham, Portland, R C Elkin, bal.

Schr M R W, 129, Williams, Portland, Scammell Bros, flour, &c.

Bark Saguenay, 571, Brown, New York, F Tufts, bal.

CLEARED.

Brigt Exampler, 240, Roberts, Liverpool, W H & J Bourke, 190,866 ft deals, 3,050 ends, 2,000 pickets.

14th—Brigt Teaser, 165, McGregor, Havana, M Somerar, 124,491 feet boards.

Foreign Ports.

ARRIVED.

At New York, 11th inst, barks Mary E Chapman, Eve, from Cienfuegos, 16 days Torryburn, Copp, from Matanzas; brigs Thomas Campbell, Lewis, from Mayaguez, 15 days; Malcolm Stewart, McDonald, from Matanzas, 11 days; Willow Brae, McDonald, from Cardenas, 11 days; schrs Armada, Copeland, from Guayanilla, PR, 17 days; Promender, Davidson, from Hillsboro, NB, 6 days; W E Duryea, Nichols, from Cornwallis, NS, 12 days; Sarah Bertha, Proctor, from Musquash, N B, 5 days.

At Boston, 12th inst, brig K ie, Sanford, from Kempt, NS; schrs Argo, Mailory, from Bear River, S S Batchelder, Bowlby, from Marden; Clyde, Cunningham, from Fredericton; and Milo, McDougall, from St George, NB.

At Newport, 11th inst, schr Ida May, Drisko, from Windsor, NS for Philadelphia.

At Vineyard Haven, 11th inst, brigs Magdala, Fraser, from Cienfuegos for St Stephen, NB; Protaus, Ackley, from Windsor, NS for New York; schrs Ella G McLain, Cook, from Philadelphia for this port; Velma Look, from St George, NB for New York; Clara Jane, McAllep, from Rockland, NB for do.

CLEARED.

At New York, 11th inst, brigs Parana, Edgett, for Santa Cruz; Anna McNutt, for Halifax, NS; schrs Glaucus, Tuff, for this port; Escort, Curry, for Wallville, NS; Adelia, Mockhart, for Windsor, NS; Souvenir, Hatfield, for do.

At Boston, 12th inst, brig Rek. Miller, for Halifax; schrs Petite River, Swain, for do; Rebecca Ann, Florian, for Sydney C B; Cuba, Baldwin, for Liverpool NS; Iris, Gould, for Cornwallis, NS; F P Ladd, Belcom, for Annapolis, NS; P Blake, O'Brien, for Walton NS; Mosa, Black, Park, for Port George, NS; Wm B, McDonald for Clifton NB.

At Boston, 12th inst, bark Tremont, Comer, for Pictou, N S; schrs John G Hall, Johnson, for Harborville, and Margaret Ann, Conley, for this port, via Portland.

SAILED.

From Newburyport 11th inst, schr Ella Francis Bulger, for Windsor NS, via McDeort.

Freights.

PORTLAND, Me, June 12—Nothing doing in Cuban freights, the bulk of cooperage for the season having been forwarded. The demand has therefore slackened, and no charters have been made since our last. Two or three charters for South America are being neglected. Coastwise freights are quiet; lumber to New York $2; Philadelphia $1 25; ice from the Kennebec to Savannah $2; Philadelphia $ 25. Coal from Pictou $2; hard pine from Southern ports to Portland $13@14.

MOBILE, June 8—Freights—Liverpool by sail 1d; coastwise 15-16c.

COAL FREIGHTS, May 11—The following are the freights on coal to Eastern ports:

	Elizabethport.	Baltimore.	Phil.
Boston, Mass	$2 15	$3 00	$2 60
Bristol, RI	1 50	.....	.....
Bangor, Me	2 00	.....	.....
Charlestown, Mass	2 15	.....	2 65
Chelsea, "	2 15	.....	2 65
Dannversport, "	2 30	.....	2 60
Fall River, "	1 40	2 75	2 10
Lynn, "	2 40	.....	.....
New Bedford, "	1 50	2 65	2 10
Newburyport, "	2 30	.....	2 75
Newport, RI	1 50	.....	2 00
Portsmouth, N H	2 35	3 10	2 75
Portland, Me	2 00	3 00	.....
Pawtucket, RI	1 50	.....	.....
Providence, RI	1 45	3 75	2 10
Salem Mass	2 15	3 10	2 65
Somerset, "	1 50	2 70	2 10

Memoranda.

THE QUEBEC PILOTS.—The Quebec correspondent of the Toronto Globe, telegraphs the following to that paper:—Great complaints are being made by captains against the pilotage system at the station. There is evidently something wrong, as one vessel was obliged to take a man off the lightship to pilot the vessel up the river. It is feared a mutiny on board the pilot schooners is the cause, as many say they are continually quarrelling amongst themselves at these stations, and often refuse to do duty, on account of the system of election. The rows are not reported.

Shipping in the Port of St. John remaining "uncleared" at the Custom House Friday evening, 13th June.

STEAMSHIPS.

Colombian, 1192, Liverpool, W Thomson & Co.
Lady Darling, 722, do, H W Wilson.

SHIPS.

Governor Wilmot, 1010, Liverpool, Z Ring.
Gatineau, 1165, Liverpool, R Rankin & Co.
Montebello, 1089, Liverpool, W Thomson & Co.
Edward Hyman, do, do.
Herbert Beech, 1062, Liverpool, Geo Thomas.
Almora, 1107, do, Guy, Stewart & Co.
Prospero, 1400, Liverpool, Geo Thomas.
Leona, Bristol Channel, Guy, Stewart & Co.
Aneriod, 982, Barrow, C McLauchlan & Co.
W A Campbell, 1538, Liverpool, Luke Stewart.
Sultana, 755, Liverpool, W Thomson & Co.
St Elmo, do, Nevins, Fraser & Co.

BARKS.

Jasper, 893, Cienfuegos, Luke Stewart.
Maggie, 490, River Platte, Mellick & Jordan.
Sailor Prince, 445, E C Ireland, Troop & Son.
Carioca, 315, Wexford, Guy, Stewart & Co.
Amoy, 685, Liverpool, Geo McKean.
Oliver Emery, 640, B Channel, O Emery & Co.
Mcleod, 635, Dublin, Geo Mcleod.
Sirian Star, 690, Ireland, Geo Thomas.
Rubens, 213, Faval, W Thomson & Co.
Alliance, 296, Bristol Channel, Scammell Bros.
James Maury, repairing, C McLauchlan & Son
Elf, 313, Cork, Geo McKean.
Henrietta, 562, Dublin, A Lockhart.
Chapman, 416, Waterford, W Thomson & Co.
Constantia, 614, London, Guy, Stewart & Co.
Amy, 189, disc, Mellick & Jordan.
Carl Johan 492, Liverpool, J W Nicholson.
Director, 579, Warrenpoint, Turnbull & Co.
D H Biffs, 519, Dundalk, Mellick & Jordan.
King Oscar, 401, London, W Thomson & Co.
Tayra, 561, Bristol Channel, do.
Amalia, 357, disc, Geo McKean.
Walter, 357, McLachlan & Wilson.
Saguenay, 571, Cork, R Robertson & Son.

BRIGS.

Willie, 288, Dundalk, Geo Thomas.
John Harley, 189, Dingle, Wm Thomson & Co.

BRIGANTINES.

New Zealand, 134, J & T Robinson.
Emily Raymond 312, Matanzas, Vroom & Arnold.
Teaser, Cuba, J Domville & Co.
Joseph Dexter, 187, Youghal, W Thomson & Co
Alton, 259, E C Ireland, C McLauchlan & Son.
Peri, 250, repairing, Luke Stewart.
Stagbound, 152, Cork, Guy, Stewart & Co.
Hannah Ann, 166, Kilbrun, W Thomson & Co.
Alice M, 198, Rosenada, F Tufts.
Annie, 191, disc, Geo Eaton.
Annie, 123, do, O Emery & Co.

SCHOONERS.

Mocking Bird, 121, Fredericton to Providence, Scammell Bros.
Rolling Wave, 89, waiting, R C Elkin.
Spring Bird, 91, Fulton to Providence, Scammell Bros.
Julia Clinch, 132, New York, D J Seely.
E J Shanks, 125, Charleston, W G Shanks.
Juliet, 144, Halifax via Hillsboro, T McCarthy & Son.
Emma, 67, J D McDonald.
W H Adams, 67, waiting, master.
Portland, 157, Barnacles, J & W F Harrison.
G G Jewett, 131, New York, Scammell Bros.
Irving, 106, disc, do.
E J Leonard, 128, disc, John Cotter.
Snow Bird, 99, Boston, do.
J W Scott, 103, disc, G W Gerow.
G F Baird, 94, do.
Marysville, 69, do, C M Bostwick & Co.
Alice S, 49, do.
Roswell, 231, do, Luke Stewart.
Temperance Belle, 78, waiting, Mellick & Jordan
Ranger, 60, do, J M Taylor.
Martha A, 79 disc, D J Seely
Ocean Belle, 104, waiting, D V Roberts.
Falcon, 117, do, A Cushing & Co.
Nelson, 148, disc, W Thomson & Co.
Allegro, 179, Cainbarton, Scammell Bros.

New Advertisements

AT CONROY'S

Fashionable Hair Store

1 and 3 CANTERBURY ST.,

ST. JOHN, NEW BRUNSWICK.

LADIES

WILL find the largest and finest assortment of

German, French and English

HAIR GOODS

To be found in any one Hair Store in the Dominion of Canada or neighboring States of the Republic.

Finest German, French and English SWITCHES, all colors.

Waterfalls and Alexandra Curls, all colors

Chatelaine, Dolly Varden, and Coronet BRAIDS, all colors.

Long, Straight, and Long and Short Curled LADIES' WIGS, all colors.

Ladies' Plain Madonnas and Curled FRIZETTS, all kinds and colors.

Sweetness Curled Frizzes, single and by the yard, Natural Curl.

Together with a splendid assortment of Imitation Hair Goods, sold only as such. Puffs of all kinds, and a beautiful assortment of the very finest Perfumes, Toilet Powders and Toilet Requisites.

GENTLEMEN

Will find a fine selection of French, English and Domestic made Wigs, Scalps and Toupees all colors; together with the very best English Razors, German and English Razor Strops, and German Hone, Shaving Brushes and Shaving Soaps, Travelling Dressing Cases, Walking Sticks, etc—all of the very best quality. Orders from the country promptly attended to.

june 14 dly & wkly 6ie

Goods Just Landed

Ex ship "Gatineau," "Youngsters," "Carl John," S S "Lady Darling," S S "Australian," and other vessels from Europe:

100 QR CASKS } Jas. Hennessy & CO.
5 hhds; } Geo. Sayer & Co.
200 cases, (quarts.) } Pinet, Castillon & Co
50 " (pints.) } OLD BRANDIES.

30 hhds.,
150 quarter casks, } A. Houtman & Co. and Brand, Zoon Hollands
50 cases } GIN.

150 packages Port and Sherry WINES, in octaves and quarter casks. } From "T. Glas, Sandman & Son, Oporto." "Gonzalez, Byass & Co.," Xeres, Do. Lu. Fron teras, Spain. And "C. L. Jebens & Co," Hamburg.

30 quarter casks, } Hewitt's
5 hhds. } OLD CORK WHISKEY.

150 cases, } Jas. Stewart & Co
10 quarter casks } PAISLEY WHISKEY.

10 cases "Dunville & Co," Belfast Whiskey;
6 packages English and Scotch Ales & Porter;
10 half chests London CONGOU TEA;
5 cases (30 M) GERMAN CIGARS;
12 qr casks "Bernard's" Scotch Ginger Wine;
75 bbls. 50 and 65 p. Alcohol & 848 Whiskey;
10 casks Kenney's OLD JAMAICA RUM;
450 cases Old Tom Gin, Ginger Wine, Pint Flasks, Irish and Scotch Whiskey, Coram Brandy, and Clear Glass Bottles Superior Genevas.

ALSO:

A large Stock of GROCERIES & LIQUORS not easily enumerated, at lowest market rates, IN BOND OR DUTY PAID.

DANIEL PATTON,

june 14 14 Dock street.

Currants! Currants!

Now Landing ex schr "Martha A." from New York:—

30 Bbls. New Currants.

FOR SALE LOW.

HILYARD & RUDDOCK,

June 14 Robertson Place.

Sun, Moon and Stars.

SAVE your CARPETS from the action of the Sun by using

American Linen Window Shades,

the handsomest and Cheapest Window Decoration in the market, and can be had only

At BLAKSLEE & WHITENECT'S, No. 11 King Square, North Side.

June 14

Steamer City of St. John.

The Shortest and Cheapest Route to Parrsboro, Windsor and Halifax.

Through connection with Nova Scotia Railway to Halifax

Through rates of Fares and Freight:—Fare to Halifax, $3,00; Fare to Parrsboro and Windsor, $2.00.

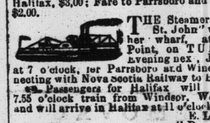

THE Steamer "City of St. John" will leave her wharf, at Reed's Point, on TUESDAY Evening nex, June 17 h. at 7 o'clock, for Parrsboro and Windsor, connecting with Nova Scotia Railway to Halifax.

☞ Passengers for Halifax will take the 7.55 o'clock train from Windsor, Wednesday, and will arrive in Halifax at 11 o'clock, a. m.

E. LUNT,

June 14 41 Dock street.

GREAT EXCITEMENT

IN THE

BOOT MARKET.

GRAND RUSH at E. H. LESTER'S Commission Warerooms.

2000 PAIRS BOOTS AND SHOES, assorted sizes, New Goods, selling at less than Manufacturer's prices, being Bankrupt Stock that must be sold this month.

E. H. LESTER,
Commission Merchant, &c.,
59½ (foot of King Street.

June 11

New Advertisements.

THEATRE!

Saint John Dramatic Lyceum,

(SOUTH SIDE KING SQUARE.)

Manager and Proprietor.....J. W. LANERGAN.

SATURDAY EVENING, June 14th

Last night of

J. W. ALBAUGH.

By request, the Powerful Drama,

THROUGH FIRE!

The Comic Drama, called

ROBERT MACAIRE!

On Monday next, Mr. FREDERICK ROBINSON.

Doors open at 7½ Commence at 8.

A limited number of Parquette, 25 cents; Dress Circle and Orchestra Stalls, 50 cents; Reserved Seats, 75 cents.

☞ Tickets for sale at the Hotels. june 14

SALOON FOR SALE.

THE subscriber desirous of changing his present business, will dispose of all his interest and good will in the

OYSTER and DINING SALOON,

Princess St., Opposite Savings Bank,

on very reasonable terms.

He has been to a considerable expense in fitting up this Spring, and is now doing a good business. A Good Bargain to the Purchaser.

june 14 3i THOMAS THWAITE.

Cornmeal.

2000 BARRELS Marshes Caloric Dried,
Baltimore Caloric Dried,
City Mills Kiln dried,
Ashburn Mills Kiln dried. For sale by

J. & W. F. HARRISON,

June 14 16 North Wharf.

Reindeer A.

LANDING ex "Nelson," from New York:—500 bbls American Reindeer FLOUR. For sale by

J. & W. F. HARRISON,

June 14 16 North wharf.

Major.

100 BARRELS Spinks Major Mills Flour a choice article for Family use. For sale by

J. & W. F. HARRISON,

July 14 16 North Wharf.

FLOUR.

JUST LANDING:—

4000 BARRELS.

Tea Rose, Peacemaker,
Howland's, Brutal Rose,
Chargaucouey, Our Mills,

For sale by J. & W. F. HARRISON,

June 14 16 North Wharf

Liverpool Salt.

Landing ex Bark "Amelia."

4,854 SACKS COMMON SALT, filled, ten to the ton.

For sale low before storing.

GEORGE McKEAN,

June 11 6i Walker's Wharf.

Government House, Ottawa,

Friday, 6th day of June, 1873.

PRESENT:

HIS EXCELLENCY THE GOVERNOR GENERAL IN COUNCIL.

WHEREAS by the Act 33 Victoria, chapter 3, section 29, intituled: "An Act to amend "and continue the Act 32 and 33 Victoria, chapter 3, and to establish and provide for the Government of the Province of Manitoba," it is provided that "such provisions of the Laws of Canada respecting the Inland Revenue, including those fixing the amount of duties, as may be from time to time declared by the Governor General in Council applicable to the said Province shall apply thereto, and be in force therein accordingly."

His Excellency the Governor General in Council on the recommendation of the Honorable the Minister of Inland Revenue, and under the authority aforesaid has been pleased to order, and it is hereby ordered, that all the Inland Revenue Laws of Canada, so far as they relate to the issuing of Licenses and the imposition of fines, penalties and duties on distillers, malsters and brewers and on spirits, malt and malt liquors, and all laws respecting the collection and management of Revenue derived therefrom in, and the same is hereby declared to apply to and be in force in the Province of Manitoba.

W. A. HIMSWORTH,

June 14 3i w li Clerk, Privy Council.

THE CELEBRATED

Mailette and Princess Cuffed Glove.

SHAWLS!

Rich Stripes,
Reversible,
Paisley,
Llama,
Cashmere,
Grenadine,
Half & Square

IN WHITE AND BLACK LACE.

FAMILY MOURNING!

EVERY REQUISITE.

Household Goods!

GENTLEMEN'S FURNISHING GOODS!

A First-Class HABERDASHERY.

W. W. JORDAN.

June 14

Government House, Ottawa,

Friday, 6th day of June, 1873.

PRESENT:

HIS EXCELLENCY THE GOVERNOR GENERAL IN COUNCIL.

ON the recommendation of the Hon. the Minister of Inland Revenue, and under the provisions of the Act 33rd Victoria, Chapter 8, intituled: "An Act to explain and amend the "Act respecting the Collection and Management "of the Revenue, the Auditing of Public Accounts, and the liability of Public Accountants:"

His Excellency has been pleased to order, and it is hereby ordered, that the privilege accorded by the Order in Council of the 19th March, 1863, to goods, wares and merchandize, the growth, produce or manufacture of Canada, which had been exported beyond the limits of Canada of being reimported free of duty of Customs on certain conditions named in such order, be and the same is hereby extended and declared to apply to goods subject to duties of Excise, which goods may henceforth in like manner be reimported into Canada free of duty, subject to the said several conditions mentioned in the said order, and on the further condition that such goods on reimportation shall be warehoused, subject to the Excise duties to which they would have been liable, had they not been exported from Canada.

W. A. HIMSWORTH,

June 14 3i w li Clerk Privy Council.

NOTICE.

Customs Department,

OTTAWA, 4th June 4873.

NOTICE is hereby given that His Excellency the Governor General, by an Order in Council, bearing date 30th of May last, has been pleased to order and direct that while Felt, for the manufacture of Hats and Boots, should be admitted free of duty under the Tariff, duty must be charged on all Felted Cloth of every description;

By Command,

J. JOHNSON,

Assistant Commissioner of Customs.

June 14 3i w li

Sugar Sugar.

20 BBLS. of BROWN and GRANULATED SUGAR. For sale low at

M. FRAWLEY'S,

may 23 frm Dock Street

New Advertisements.

2 MARKET SQUARE.

W. W. JORDAN

IS SHOWING:

IRISH POPLINS!

IN ALL THE

New Colors.

BLACK SILKS!

Guaranteed Makes.

Colored Silks,

For Evening and Dinner Wear.

MANTLE VELVETS!

Fancy and Plain

DRESS MATERIALS,

In Newest Fabrics.

Flouncings and Laces,

In Real and Imitation.

COLLARS, SLEEVES & SETS.

Crape, Satin and Silk

Bows, Scarfs and Squares.

FIRST CHOICE

KID GLOVES,

1, 2 and 4 Buttons.

Maritime Warehousing

AND

DOCK COMPANY.

Incorporated by Special Act of Parliament.

Authorized Capital, - - - $400,000,

WITH POWER TO INCREASE.

This Company is also prepared to make

CASH ADVANCES ON MERCHANDIZE

Of all descriptions, including SAWN LUMBER.

☞ Shippers may consign direct to the Company or to its care.

Office.....*No. 9 NORTH WHARF.*

Goods stored in bond or duty paid at reasonable rates. Office hours from 10 to 4. Application to be made to

June 6 1m nws tel 1m T. W. LEE, Secretary.

QUEEN INSURANCE COMPANY.

CAPITAL, TWO MILLIONS STERLING.

CHIEF OFFICES:

Queen Insurance Buildings, Liverpool, and 60 Gracechurch Street, London.

FIFTEENTH ANNUAL REPORT.

THE Report and accounts for the year 1872, presented to the Shareholders at the ANNUAL MEETING, on THURSDAY, 15th May, 1873, at which BERNARD HALL, Esq., presided, showed, in the

FIRE BRANCH,

That the Premiums for 1872, after deducting Re-insurances, amounted to £265,058, and the Losses to £207,207 (including £80,064 lost in the great Boston fire), and that, after providing for all Liabilities, the Reserve Fund stands at £88,061.

In the LIFE BRANCH,

That an amount equal to 59 4 per cent. of the net premiums received in the year was added to the Life Fund, and that notwithstanding the divisions arising out of two Quinquennial Valuations and the payments of all claims and expenses, THE AMOUNT AT THE CREDIT OF THE LIFE FUND IS EQUIVALENT TO 66 9 PER CENT. OF THE ENTIRE PREMIUMS RECEIVED ON EVERY POLICY NOW IN EXISTENCE.

New Business—First Quinquennium	£ 718,380
Do. Second Do.	1,412,465
The Income of the Company is now	952,495
Funds in hand	593,276

MEMO.—THE COMPANY HAS PAID, IN SATISFACTION OF CLAIMS, £1,165,240.

☞ This is the Queen Life Bonus year, and all participating policies issued during the year will be entitled to a full year's Bonus out of the division of profits to be declared as at 31st December next.

C. E. L. JARVIS, General Agent,

June 10 d 1w CUSHING'S BUILDINGS, 107 PRINCE WILLIAM STREET.

Amusements.

LEE'S OPERA HOUSE, Dock St.

PETE LEE.....LESSEE AND MANAGER
SAM COLLINS.....DIRECTOR OF AMUSEMENTS.

SENSATION AFTER SENSATION!

Triumphant Success!

Third appearance of

NILES & EVANS, the Champions of Song and Dance.

THE GREAT GARNELLAS!

In their Thrilling Trapeze Act.

The Beautiful and Charming LA VERDE CHILDREN.

The Double Company in a GRAND GALA ENTERTAINMENT.

MATINEE EVERY SATURDAY, at 2½ o'clock. June 11

Mechanics' Institute!

4 DAYS ONLY!

MONDAY, TUESDAY, WEDNESDAY and THURSDAY, June 16, 17, 18 and 19.

The Giant People!

Capt M. V. BATES,

The Great Kentucky Giant,

And his Lady, formerly

Miss ANNA H. SWAN,

The Famous Nova Scotia Giantess.

They have just returned from a tour of Europe, where they have had the pleasure of appearing before the Crowned Heads and Nobility.

They will hold their Receptions Afternoon and Evening, at half-past 2 and half-past 7.

Discriptive Lecture given every half hour.

Admission 25 cents. Children 15 cents.

JUDGE INGALL, Manager. E. N. WIGGINS, Agent.

June 11—14 16 17 18

GRAND BAZAAR!

THE YOUNG MEN'S CHRISTIAN ASSOCIATION, together with a large Committee of Ladies, who have very kindly consented to assist, intend holding a BAZAAR in the NEW Y. M. C. A. BUILDING, Charlotte Street, on or about the 4th of August next, proceeds to be in aid of the Building Fund.

Donations may be sent at any time to the Rooms in care of Mr W. G. Thomson, the Curator, or to either of the following Ladies, comprising the Special Committee:—

Mrs. T. A. Temple, Pres.,	Mrs. Isaac Burpee,		
Miss M Skinner, Treas.	"	J H. Hall,	
Miss Weldon, Sec.,	"	John Boyd,	
Mrs. Wm. Welsh,	"	Clementson,	
" H. J. Thorne,	"	S. F. Matthews,	
" Wm. Thomson,	Miss	A. Kerr,	
" E. D. Jewett, Charleston,	"	M. Eaton,	
	"	P. Hartt,	
Mrs. G. E. Cushing,	"	F. Smith,	
" Wm. Bayard,	"	L. Barlett,	
" John Stewart,	"	N. Watts,	
" R W M. Burtis,	"	A. Easty.	
" T. M. Reed,			

JOHN E. IRVINE,

june 11 tf Secretary to General Committee.

ACADEMY OF MUSIC.

A MEETING of the TICKET-HOLDERS of the GRAND GIFT CONCERTS will be held in the Academy of Music, on TUESDAY June 17th, at 3 P. M., to appoint a Committee to act in conjunction with the Committee of Management, and to decide as to the best mode to be adopted in the distribution of the *Grand Concert Gifts*.

J. S. T. STEEVES, M. D.,
M. W. MAHER, M. P. P.,
R. P. McGIVERN,
} Committee of Management.

OLIVE & NANNERY,

June 11 Business Managers.

NOTICE TO

Masters and Mates!

SOME person or persons have taken the trouble to circulate (for reasons best known to themselves) that Mr. JOHN SR. V. M. NALLY, of the Firm of McNALLY & SEATON, has gone to Halifax to attend to the branch there, such is not the case, nor has he any intention of doing so. The business in St John will be attended to as heretofore personally by

june 13 21 JOHN SR. V McNALLY.

GO TO

DUNN BROS.

FOR A

FASHIONABLE HAT!

78 King Street.

june 13

Rice. Rice.

10 SACKS of Rice will be sold low at

M. FRAWLEY'S,

may 28 frm 11 Dock Street.

Auction Sale.

To HENRY G. HUNT, Esq.,

SIR,—Take notice that I will on TUESDAY, the Seventeenth day of June instant, at 12 o'clock, noon, sell on the premises, in the City of Saint John:—

"THE following described Goods and Chattels, situate and being on the premises leased from one James Milligan by the said Henry G. Hunt, fronting on Sydney Street, in Queen's Ward, in the said City of Saint John—that is to say: One Steam Engine and Boiler: One Planing Machine; One Moulding Machine; Circular Saws and Tables, as well as all the Machinery and Mechanical Implements in the said Building, owned by the said Henry G. Hunt, and in the said Building at the date hereof."

The above sale will be made under and by virtue of a power of sale contained in a certain Indenture of Chattel Mortgage, bearing date the Seventh day of January, A. D., 1873, and made between the said Henry G. Hunt, of the City of Saint John, Carpenter, of the first part, and John Stewart, of the same place, Merchant, of the other part, for default of payment of the Monies in and by the said Indenture of Mortgage secured.

Terms and further particulars made known at the time of Sale, or on application to the undersigned or his Solicitors.

Dated at the City of Saint John, this Ninth June, A. D., 1873.

JOHN STEWART.

FORBES & SKINNER, Solicitors for Mortgagee. June 12

Auction. Auction.

CLOTHING, CLOTHS, DRESS GOODS BOOTS, SHOES, RUBBERS, CLOCKS, WATCHES, JEWELRY, GLASSWARE and FANCY GOODS. A heavy stock—really good Goods—selling very low, under peremptory orders to clear without reserve at

Lester's Commission Warehouse,

5½ KING STREET.

N. B.—Auction Sale every evening. may 8

For Sale.

FOR SALE—We offer for Sale at our Ship-Yard—about 225 SPRUCE FOOTHOOKS, 40 BIRCH FLOORS, 70 KNEES, 39 tons TAMARAC, together with sundry articles. Enquire of Mr. CIMON BAIZLEY, Portland, or

SCAMMELL BROS.,

ap 25 5 Smythe street.

To Let.

TO LET.

STORE and PREMISES, No. 7 Dock street, lately occupied by E. T. Kennedy & Co. Lease from 1 to 6 years. Possession immediately. Enquire at

M. FRAWLEY'S,

may 9 fmn 11 Dock street.

Wants.

WANTED.—An active, intelligent Boy, to make himself useful in a Grocery Store. Good references required. Apply at

NELSON & McDONALD'S,

june 14 tf King square.

BOYS WANTED—5 or 6 BOYS wanted at S. R. FOSTER & Son's Tack Works, Georges street, on piece work. Good wages can be made by steady, energetic boys. June 13

WANTED—An AGENT to solicit subscriptions for a popular periodical. Salary and commission. Apply at

June 12 4i s TRIBUNE OFFICE.

WANTED.—A stout, active LAD, to work about a store and deliver parcels. Enquire at the office of this paper. June 5

Druggist Wanted.

WE want to engage a Man who thoroughly understands the Retail and Prescription Apothecary Business. Liberal Wages will be given. References required.

HANINGTON BROS.,

June 3 Foster's Corner.

WANTED IMMEDIATELY.—TWO FIRST CLASS MILLINERS.

At M. C. BARBOUR'S,

June 3 48 Prince William Street.

WANTED—Active and intelligent boys to sell DAILY TRIBUNE. Apply at Printing Office, Charlotte street, between 3 and 5 o'clock.

may 9

Vessels Wanted.

TWO or Three Vessels to load Lumber below the Bridge for Boston.

Three Vessels to load Lumber and Laths above the Bridge for Boston.

Two Vessels to load at safe berths above the Bridge, for Vineyard Haven, for orders.

ALSO:

Vessels constantly required to load at Fredericton with Shingles, and other cargoes for Boston and Providence, for which orders are exclusively in our hands.

The very highest market rates obtained, and we guarantee good facilities for loading.

Apply to

SCAMMELL BROS.,
Ship Brokers,

may 28 5 and 6 Smythe street.

$5 TO $20 per day. Agents wanted! All classes of working people, of either sex, young or old, make more money at work for us in their spare moments, or all the time, than at anything else. Particulars free. Address G. STINSON & CO., Portland, Maine.

may 3 d w 1y

Tobacco. Tobacco.

10 BOXES Dark 12's Virginia,
20 boxes Bright 8's Lone Jack.

For sale at lowest market rates at

M. FRAWLEY'S,

may 28 frm 11 Dock street.