Classified Advertising

One cent per word each insertion. Discount of 33 1-3 per cent. on advertisements running one week or longer if paid in advance. Minimum charge 25 cents.

If You Wish to Sell Your Property List it With Us

We make a specialty of selling Warehouses, Stores, Office Buildings, Hotels, Tenement Houses, Residences and Farms.

If you are in the market to buy, **Call and See Us,** we have a large well assorted list of desirable properties. **No Sale, No Commission.**

Rental Properties—Moving day is near at hand. If your property is not rented, place it on our rental list. We have the best facilities for finding a tenant for you. People are inquiring about properties at our office every day.

ALLISON & THOMAS, 68 Prince Wm. St. Phone M1202

FOR SALE.

New Domestic and New Home, and cheap sewing machines, $5 up. See them in my shop. Genuine needles, all kinds and oil. Edison improved phonographs, $16.50. Phonographs and sewing machines repaired. William Crawford, 105 Princess street, opposite White store.

For Sale Sch. ROMEO 111 TONS Apply Peter McIntyre

FOR SALE—Freehold property, 3 storey brick building with 2 1-2 storey wooden tenement adjoining. Situate corner Middle and Brussels street. Apply J. A. Barry, Robinson Bldg.

FOR SALE OR TO LET—Store No. 27 and 28 South Wharf, now occupied by Messrs. Killam Bros. Apply to A. A. Wilson, Esq., Barrister, Prince Wm. street.

FOR SALE OR TO LET—200 acres fronting on St. John river and Tennant's Cove, opposite Evandale, contains new house, wood house and barn, other buildings in good repair. This is a grand opportunity for a man to purchase a farm. The Valley railway station will be within a quarter of a mile. Apply Vanwart Bros., St. John, N. B.

FOR SALE—At a bargain, 100 acre farm 35 miles from St. John, on the C. P. R. Good house (11 rooms) and barn, water to both by pipes. Also farm near Oak Point and other farms at bargains. Public warehouses for storing light and heavy goods. J. H. Doole and Son, Realty and Business Brokers, 18 to 28 Nelson street. Phone 935-11.

FOR SALE—Second Hand National Cash Register. Apply at once, Box 68.

JUST ARRIVED--Two carloads of choice HORSES, weighing from 1000 to 1500 lbs. For sale at EDWARD HOGAN'S Stables, Waterloo St. 'Phone 1557.

WANTED.

WANTED—Young man for general office work with knowledge of stenography. Apply "Clerk," P. O. Box 3 6 ins

WANTED—Would like to hear from parties having a good smart Portable Saw Mill complete, with a view to sawing by the thousand. Steady work guaranteed to right party. Address, P. O. Box 128, Perth, Victoria Co., N. B.

WANTED—Two tenement freehold properties in any good locality, east or west side. Please drop post card with price to "Purchaser," P. O. Box 42, City.

WANTED—Coat, vest and pant makers. Gilmour's, 68 King street. A good opportunity for those who will get steady employment at finishing exclusively.

WANTED—A barber; good wages. Apply M. G. Gibbs, Sackville.

SITUATIONS VACANT.

SALESMEN—$50 per week selling our one dollar Egg Beater. Sample and terms free. Money refunded if unsatisfactory. Collette Mfg. Co., Collingwood, Ont.

WANTED to learn the barber trade. We teach the trade in eight weeks. Constant practice. Proper instruction. Graduates earn from $18 per week. Write for full particulars. H. J. Greene Barber College, Main street, cor. Mill, St. John.

WANTED—First-class stenographer for male help, for session of legislature. Must be fast operator on Universal Keyboard typewriter. If prepared to work hard for good pay, telephone J. D. Black, Fredericton. tf.

Machinery Bulletin

FOR

STEAM ENGINES AND BOILERS

Rock Drills,

Concrete, Iron Working, Wood Working, Saw Mill

Machinery.

Belting, Babbitt, Shafting,

Tool Steel,

Mill and Factory Supplies

Write, Call or 'Phone 1485.

The A. R. Williams Machinery Co.

Of St. John, Ltd. 15 Dock St.

TO LET.

TO LET—Bright upper flat, corner Wall and Canon streets. Can be seen Tuesday and Friday afternoons. Inquire 37 Wright street. 'Phone 1292-21.

FLAT TO LET—Furnished flat. Central. Address Box X, Standard office.

TO LET—Rooms to let for summer or all year, close to station. For particulars write or 'phone D. W. McKenzie, Nerepis Station, C. P. R.

SHOP TO LET—Shop situated No. 227 Union street. Inquire on premises or MacRae, Sinclair and MacRae, Pugsley Building.

FLATS TO RENT—One situated 123 King St. East. Seen any time. Also upper and middle flats 28 Dorchester street. Seen Tuesday and Friday afternoons. Each flat has all latest improvements, heating, electric lighting, etc. Apply Amon A. Wilson, Main, 826.

OFFICES TO LET—Heated. Apply The Ogilvie Flour Mills Co., Ltd., Cor. North Wharf and Dock street.

LARGE STORE TO LET.—Store No. 15 Mill street, steam heating; vault; hardwood floor; shipping privilege on Drury Lane; freight elevator; well lighted front, and rear could be converted into an excellent suite of offices. Also part of fourth flat. Apply to John O'Regan, 17 Mill St., city.

TO LET—From 1st May, a commodious dwellinghouse 118 Pitt street now occupied by W. H. DeVeber Esq. Seen Mondays. Apply E. T. C. Knowles, 62 Princess street tf.

TO LET—Stores in new building corner Union and Brussels streets. Heated. Apply H. McCullough, 71 Dock street. 'Phone 500. tf.

LOST.

LOST—On Feb. 22nd, between Queens rink and Centenary church, a silk watch fob with plain gold bar. Finder will be rewarded on return to this office.

LOST—Saturday afternoon in Opera House, or vicinity, lady's gold topaz brooch. Finder will be liberally rewarded by returning to W. E. Raymond, Royal Hotel.

FOUND.

RUBBER STAMPS of all descriptions, Stencils, Stencil Ink, Brushes, Automatic Numbering Machines, High-Class Brass Sign Work. We buy and sell Second-Hand and Almost New National Cash Registers. We can save you agent's big commission. Merchants who intend buying high-grade Cash Registers, write us. We can save you money. R. J. Logan, 73 Germain street.

J. P. McNEIL & CO. Limited

New Glasgow, Nova Scotia

Manufacturers and Contractors for Steel Bridges, Frame Mill Buildings and Structural Work of any Description.

Extensive improvements in 1911, giving us a large capacity enable us to quote low prices and guarantee quick delivery. We have the largest Structural Shop East of Montreal and always carry several thousand tons of Standard Shapes and Plates in Stock.

Interested parties are invited to visit our works.

To build up the industries of the Maritime Provinces by placing your Structural Steel orders with us.

NEAT FOLDER BOOMS CITY

Some Excellent Advertising Literature Being Sent Broadcast by the St. John Board of Trade.

The Board of Trade is issuing an illustrated folder advertising the features of the forward movement in St. John. It is one of the most notable productions of the board, and about 50,000 copies of it will be put in circulation. It gives the following information about the Maritime metropolis:

St. John already is a city of 60,000 people.

St. John already is Canadian terminus of fifteen steamship lines, operating steamers to every part of the world.

St. John already is the Atlantic terminus of two great transcontinental railways—the C. P. R., and the G. T. P., with the C. N. R. in prospect.

St. John already is the terminus of the I. C. R., St. John Valley Railway and the New Brunswick Southern Railway, and will be connected by car ferry with the C. P. R. lines in Nova Scotia.

St. John already is the second largest shipping port in Canada.

St. John already shows practically as large an increase in exports during the last ten years as all the other Canadian Atlantic ports, viz:—Montreal, Halifax and Quebec combined. Government returns show the following trade increase for the past ten years for the above ports:

Port of Montreal	$13,429,959
Port of Halifax	4,837,352
Port of Quebec	575,532
Port of St. John	17,325,968

Increase in St. John for 1912 over 1911 already is $3,140,806, making total increase of $20,466,774 for St. John against a total increase of $18,884,743 for the other three ports combined.

St. John is the centre of a net work of Railways reaching every part of Eastern Canada, making it the natural distributing point for the east.

During the session of 1908, the Dominion Parliament passed an Act providing that the British Preferential Duty is to be allowed, after the act is called in force, only on goods entering Canada through a Canadian port. The present government have said that they intend to carry out the intention of the former government, and on the completion of the Grand Trunk Pacific, issue an order in council putting the Act into force. That will mean that all the British goods now imported into Canada through Portland, Boston, New York and other United States ports, will then have to pass through St. John.

Cheap power is assured in St. John, the city having named a low figure per horse power in granting franchise to the new Power Company.

Following are some of the larger manufacturing plants that have already commenced construction on their buildings, and others that have definitely decided on St. John as a location for their plants:

The largest brush and broom factory in Canada.

Greenhead cement works. Capacity—1,000 bbls. per day.

Large factory for manufacture of explosives.

Automobile factory. Output—100 cars first year. To employ 500 men.

Confectionery factory to employ 200 hands at start.

Largest pulp and paper mill. Property already acquired and part of plant constructed and in operation.

$11,500,000 contract awarded Norton Griffiths Co. for construction of piers, dry docks, etc., in the eastern harbor St. John.

$3,500,000 for dredging, wharf construction and terminal facilities West Side of the harbor.

$1,500,000 expended by the C. P. Ry. for dredging, docks, railway yards and warehouses at head of harbor.

$1,000,000 for G. T. P. Railway terminal facilities on eastern harbor.

$1,500,000 for purchase of property and construction of one of the largest pulp and paper mills in Canada; construction to start at once.

$350,000 voted by the provincial government for construction of a third bridge connecting St. John East and West.

$1,500,000 N. B. Hydro Electric Company developing electrical energy on two rivers for transmission to St. John

$250,000 new drill hall, construction started.

$100,000 new theatre, construction started.

$100,000 new bank building, Bank of British North America.

$1,500,000 for development of Minto Coal Areas and construction of branch railway connecting with the C. P. R.

$9,000,000 St. John Valley Railway, opening up 200 miles of richest fruit and agricultural country in the world. Under contract to be completed November, 1915. The provincial government have awarded contract.

$250,000 new Post Office, site acquired, construction to commence at once.

$1,500,000 for cement plant at Greenhead.

$2,000,000 for extensions to existing foundries, brush factories and candy factories, and for establishing of a new brush factory, explosive factory, automobile factory, piano factory and large warehouse for Montreal and Ontario manufacturing concerns.

Dirt & Drudgery Disappear WHEN YOU USE Old Dutch Cleanser

Full directions and many uses on Large Sifter-Can 10¢

HON. G. W. WHITE DIES AFTER USEFUL LIFE

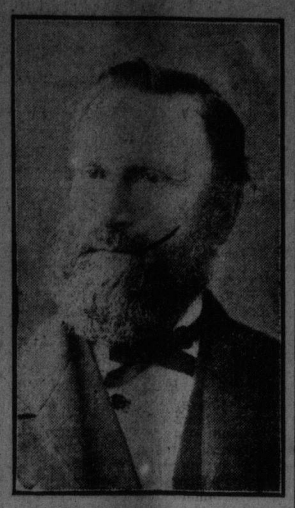

THE LATE HON. G. W. WHITE.

Centreville, March 23.—In the death of Hon. Geo. W. White on the 20th inst. Centreville loses one of its oldest and most distinguished citizens. Mr. White came of good old United Empire Loyalist stock, his grand father having emigrated to St. John, N. B. after the American Revolution.

He was born in Queen's county, N. B., in 1826, and in 1849 married Mary Wiggins, daughter of the late Eben Wiggins, who predeceased him twelve years. In 1861, Mr. White moved with his wife and family to Centreville. This thriving village was then little more than a back woods settlement, but with that indefatigable perseverance and energy which was characteristic of the man, Mr. White started to make a house for himself and family.

For some years he lent his energies to farming and mercantile pursuits, and by his business acumen and ability became financially independent.

In 1868 he turned his attention to politics, and was first elected to the local legislature in that year upon the death of James Hartley, Esq.

He sat two years in the House and at the general elections in 1871, was returned at the head of the poll.

He was a member of the executive council from April 1872 until August 1873, when he resigned to contest the county in the interests of the liberal-conservative party for the federal house, but was defeated by the late Judge Appleby.

In the general elections of 1878 for the House of Assembly, he was again returned and sat continuously until 1886 when he was appointed to the legislative council.

Upon the abolition of the legislative council in 1887 Mr. White devoted his time to his business ventures and to the welfare of the home community. For many years he sat at the council board for the Parish of Wilmot where his advice and sound judgment on financial matters always carried weight.

Possessed of a vigorous constitution Mr. White remained in active life until four years ago, when he was seized with an attack of rheumatoid arthritis. He bore his sufferings with patience and fortitude and passed quietly away at the advanced age of 86 years.

Mr. White is survived by three sons and four daughters. The sons are: Leander A. White, a successful business man of Denver, Colorado; Gilbert V. White, manager for a large mercantile house in Tacoma, Washington, U. S.; and G. Everett White, of Centreville, who conducts the business founded by his late father.

The surviving daughters are: Mrs. A. C. Gibson, and Mrs. Sidney Niles, of Centreville; Mrs. H. T. Parlee, wife of Rev. H. T. Parlee, of Auburn, N. S., and Mrs. John A. Humble, of Fredericton, N. B.

The funeral was held from his residence today. The esteem in which he was held was shown by the representative gathering which assembled to pay the last tribute of respect. Friends from Houlton, Mars Hill, Woodstock, Hartland, Florenceville and other centers were present as well as large numbers from the village and surrounding community.

The obsequies at the house and grave were conducted by Rev. J. E. Flewelling assisted by Rev. Mr. Travis.

THE HOSPITAL FOR NERVOUS DISEASES

Accounts were Considered by Legislative Committee Yesterday Morning — The Institution is Well Managed.

Fredericton, Mar. 26.—The public accounts committee in a session of a scant hour this morning, examined into and unanimously passed the accounts for the provincial hospital, totalling $87,185. The meeting was as pleasant and agreeable as a Quaker love feast, and even Mr. Robinson, who appeared in the role of inquisitor-in-chief, admitted that there had been marked improvement in recent years in the management of the institution. Dr. Anglin, the medical superintendent, was present, as was also Hon. Mr. Maxwell. The latter was called to explain the action of the commissioners in selling a plot of land to the Simms Company for factory purposes. He stated that several years ago the then government had the land in question surveyed and laid off in building lots and offered for sale. Two or three lots had been sold, but at very low prices the property not being suitable for residential purposes. It was, however, adapted for a factory site, and when it was learned that the Simms Company contemplated removing from St. John because of their unfavorable location in the city, the hospital commissioners had negotiated with them regarding the unused lot adjoining the hospital. After consultation with real estate men and others having knowledge of values, an upset price of $5000 was placed upon the land and it was advertised for sale at auction, when it was bid in by the Simms Company at $5100.

It was brought out in the discussion that not only is the provincial hospital a well managed institution, but as well a profitable farm. The value of farm products raised last year was $14,879, reckoned at market prices ruling in the fall when the prices were the lowest. The outlay on the farm including wages of employes, was about $9,000, showing a net profit of $5800. In this account no credit is given the farm teams for hauling ice, coal, sawdust and other supplies for hospital and annex. The value of live stock on the farm on October 31, was $4870.

Dr. Anglin in his report remarks upon the constantly increasing prices of food and other supplies required at the hospital and gives some illuminating comparisons. Notwithstanding this large increase the per capita of maintenance was $155.45 less by $1.45 than in the previous year. The average per capita on the continent of America is $1.60 so that it will be seen that under business like management and expert superintendence now in vogue the New Brunswick institution compares most favorably.

Dr. Anglin stated that all supplies are bought by tender and contract, that everything is paid for by cheque from the auditor general and every cent received for articles disposed of from the farm or elsewhere is turned into the treasury.

"I always start the day with a cup of hot water," said the man who was on a diet.

"What do you put in it?" asked the man who wasn't.

"I don't put anything into it," was the answer; "I put it into me."

HYDRO-ELECTRIC BILL DISCUSSED

P. W. Thomson Says Company will Spend More than Quarter of Million – C.P.R. Buys Farms.

Fredericton, March 26.—H. P. Timmerman, industrial agent of the Canadian Pacific Railway, arrived last evening and is at the Barker House. Mr. Timmerman stated this morning that he had completed arrangements at Fredericton Junction for the purchase of two farms, known as the Webb and Mitchell farms, on which the C. P. R. will establish an illustration farm. The two properties comprise about four hundred acres, nearly half of which is cleared, and preparations for the new venture, first of its kind to be started in this province by the company, will be completed at once. The price paid for the property was about $5,000. A herd of about twenty dairy cattle will be placed on the farm as soon as possible. An orchard will be established, although it will not be started until next year. Mr. Timmerman stated that poultry raising would be carried on on extensive lines, and the company would use the product of the farm to supply their dining cars and hotels from this source. The farm will also be used for illustration purposes by the C. P. R., showing what a paying venture a good farm in New Brunswick is.

The Department of Agriculture here is now making arrangements in regard to the time at which the farming special will visit this province, and it is thought that it will arrive in June and wil stay in this province about two weeks.

The corporations committee met this morning and continued consideration of the bill to incorporate the New Brunswick Hydro-Electric Company. It was stated to the committee that negotiations between the promoters of the bill and Gillmor interests for the promoters to take over the Gillmor holdings had not reached a successful conclusion. The company offered $8,000 and the Gillmor interests asked $15,000. An alternative proposition suggested was that the Gillmor interests might have a certain amount of power reserved for them. The question of arbitration proceedings in the event of expropriation being provided for was considered at length. Promoters were willing to have a provision in the bill that the company should in all cases pay their own costs. Hon. Geo. J. Clarke asked to have it specified that there should be no power given under the bill for the new company to expropriate any holdings of the St. George Pulp and Paper Co. on the Magaguadavic. The company had attained its rights not by expropriation, but by paying good money for them. After some discussion it was agreed that expropriation rights under the bill should give authority to the new company to expropriate the property of the St. John Pulp and Paper Co. for the flowage purposes only. It was also agreed that there should be provision made for the reservation of a certain amount of power for the Charlotte county users. P. W. Thomson, one of the promoters of the bill, said that the cost of the proposed works to be constructed by the company and for which plans had been drawn, would be $1,150,000, about equally divided on the Lepreaux and Magaguadavic. The committee then went into private consideration of the bill.

POSLAM QUICKLY CLEARS THE SKIN

Heals Aggravating Affections, Causing Them to Disappear.

To quickly clear the complexion, drive away pimples and blemishes and impart a healthy skin tone, Poslam, the perfect skin remedy, is unequalled. Besides its employment for the quick cure of eczema, acne and virulent diseases, its usefulness extends to every condition where the skin is diseased, abraised or irritated.

Poslam is popular among the theatrical profession for protecting the skin from the use of cosmetics; it is used for its soothing, antiseptic properties after shaving preventing infection barbers' itch, etc. It dissolves dandruff, cures scaly scalp, takes away soreness from burns, scalds, stings, tired, itching feet, etc. Poslam contains no poisonous ingredients.

Poslam is sold for 50 cents by Chas. R. Wasson, Clinton Brown, F. W. Monroe, and all druggists. For a free sample write to the Emergency Laboratories, 32 West 25th street, New York City.

Poslam Soap, medicated with Poslam, is the best soap for your skin. Antiseptic, delightful. Large cake, 25 cents.

EVERY WOMAN WHO WANTS TO BE WELL

NEEDS GIN PILLS

No more nervousness—no more weak spells—no more Headaches or Backaches—no more Kidney or Bladder Trouble—for the women who take Gin Pills. Because Gin Pills cure—actually and completely cure—every trace of these troubles.

Port Dufferin, N. S.

"I was troubled with Kidney Disease for several years. My back was weak. I had terrible headaches, and was so restless that I could not sleep at night. At last a friend told me about Gin Pills. I, at once, got a box and after taking them, felt better—after taking three boxes, I was cured.

ETHEL BALCOMBE.

Don't take substitutes. If your dealer won't supply you, send us the regular retail price—50c. a box, or 6 for $2.50—and we will forward Gin Pills by return mail. Money refunded if Gin Pills fail to give satisfaction. Sample free if you write National Drug & Chemical Co. of Canada, Limited, Dept. R. S, Toronto.

Winter Overcoating

Latest Styles and Newest Cloths.

J. S. MacLENNAN, 73 Union St., W. E.

ROBT. MAXWELL

Mason and Builder, Valuator and Appraiser.

General Jobbing Promptly done. Office 16 Sydney Street. Tel. 823. Res. 385 Union Street.

WATERPROOF

NOW'S THE TIME for Rubber Boots (we have the "tough soles."), Twed and Rubber Surface Coats for Men and Boys, Fremen, Seamen and Drivers' Coats, Automobile Garments, Knee Rugs, Horse Covers, Oiled Clothing for all purposes.

ESTEY & CO.,

Selling Agents for Manufacturers. 49 Dock Street.

D. MONAHAN

—Retail Dealer In—

FINE BOOTS & SHOES, RUBBERS, GAITERS, ETC.

REPAIR WORK NEATLY DONE.

32 Charlotte Street, St. John, N. B. Telephone, Main 1802 11.

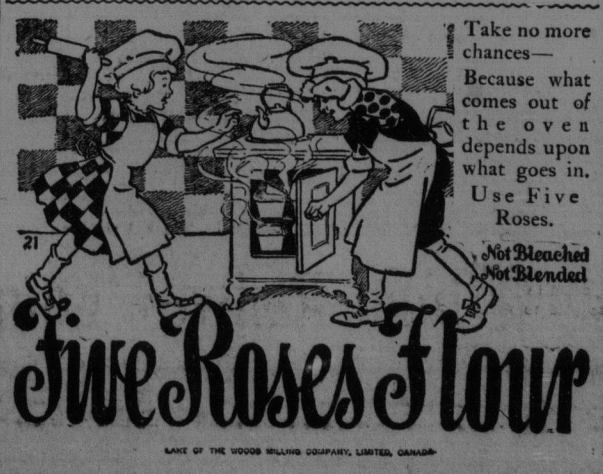

Valuable Freehold Building Lots

A'so Two Storey House

on freehold lot 38 by 120 feet, more or less, on Pleasant and Summer streets, West St. John.

BY AUCTION.

At Chubb's Corner on Saturday morning, March 30th, at 12 o'clock noon, I am instructed to sell one block of freehold property consisting of 4 lots on Summer street, 25 by 100 ft., more or less; 2 in rear, 31 by 100 ft.; one in rear with two storey house, almost new; size of lot 38 by 120 ft., more or less, making a block of 200 by 100 feet. This is a fine chance for investment as lots will be much higher in this section.

F. L. POTTS, Auctioneer.

TENDERS

TENDERS addressed to the undersigned at Ottawa, and endorsed on the envelope "Tender for Coal for Fog Alarm Stations in New Brunswick," will be received up to noon of the

TWENTIETH DAY OF APRIL, 1912,

for supplying and delivering the steam coal required for the fog alarm stations in the New Brunswick Agency, during a period of one, two or three years at the option of the Department.

Specifications and tender forms can be obtained from the Marine Department at Ottawa, and from the Agent of this Department at St. John, N. B.

All tenders must be made on the form prepared by the Department.

Each tender must be accompanied by an accepted cheque, equal to 5 p. c. of the total amount of the offer for one season, which cheque will be forfeited if the successful tenderer declines to enter into the contract prepared by the Department or fails to deliver the coal in accordance with the contract and specification. Cheques will be returned to unsuccessful tenderers.

The Department reserves the right to accept the whole or any part of a tender.

Newspapers copying this advertisement without authority from the Department will not be paid for same.

ALEXANDER JOHNSTON,
Deputy Minister of Marine and Fisheries.
Department of Marine and Fisheries,
Ottawa, Canada.
14th March, 1912

GYNOPSIS OF CANADIAN NORTH-WEST LAND REGULATIONS.

Any person who is the sole head of a family or any male over 18 years old, may homestead a quarter section of available Dominion land in Manitoba, Saskatchewan or Alberta. The applicant must appear in person at the Dominion Lands Agency or Sub-agency for the district. Entry by proxy may be made at any agency, on certain conditions by father, mother, son, daughter, brother or sister of intending homesteader.

Duties—Six months' residence upon and cultivation of the land in each of three years. A homesteader may live within nine miles of his homestead on a farm of at least 80 acres solely owned and occupied by him or by his father, mother, son, daughter, brother or sister.

In certain districts a homesteader in good standing may pre-empt a quarter-section alongside his homestead. Price $3.00 per acre.

Duties.—Must reside upon the homestead or pre-emption six months in each of six years from date of homestead entry (including the time required to earn homestead patent) and cultivate fifty acres extra.

A homesteader who has exhausted his homestead right and cannot obtain a pre-emption may enter for a purchased homestead in certain districts. Price $3.00 per acre. Duties.—Must reside six months in each of three years, cultivate fifty acres and erect a house worth $300.00.

W. W. CORY,
Deputy of the Minister of the Interior.

N.B.—Unauthorized publication of this advertisement will not be paid for.

TENDERS FOR FERRY SERVICE

Perry's Point, King's County

SEALED TENDERS will be received at the Department of Public Works, Fredericton, N. B., up to Thursday, the fourth day of April, 1912, for supplying a suitable ferry service at Perry's Point, King's County, from the opening to the closing of navigation, each day, from daylight to dark. A lump sum tender is requested.

JOHN MORRISSY,
Chief Commissioner,
Department of Public Works,
Fredericton, N. B.

March 26th, 1912.

PROFESSIONAL.

INCHES & HAZEN

C. F. INCHES. D. KING HAZEN.

Barristers, etc.

108 PRINCE WILLIAM STREET. Phone Main 380.

ROBT. WILBY, Medical Electrical Specialist and Masseur. Assistant to the late Dr. Hargyard, England. Treats all Nervous and Muscular Diseases, Weakness and Wasting, Rheumatism, Gout, etc. Eleven years' experience in England. Consultation free. 2; Coburg St. 'Phone 2057-21.

HORSE CLIPPING

ELECTRIC CLIPPING—Horses clipped and groomed while you wait at Short's Stable, Union Street. Only electric clipper in the city.

ENGRAVERS.

F. C. WESLEY & CO., Artists, Engravers and Electrotypers, 59 Water street, St. John, N. B. Telephone 982.

S. Z. DICKSON,

Produce Commission Merchant

Western Beef, Pork, Butter, Eggs, Cheese, Potatoes, Lamb, Poultry. Game in Season.

'Phone Main 252. 8-11 City Market.

WATCHES

If you want a watch I can supply you with the best makes at reasonable prices. Special attention given to fine watch repairing. ERNEST A. LAW, Issuer of Marriage Licenses.

Musical Instruments Repaired.

VIOLINS, MANDOLINES, and all stringed instruments and bows repaired. SYDNEY GIBBS, 81 Sydney Street.