You, Too, Can Succeed

Ask a prosperous friend if he owes his success in any degree to a Savings Account opened early in life.

His experience will be a safe guide for you, but ask two friends to make doubly sure.

Then open Your savings account.

3½%

per annum

is the savings rate at

THE Huron & Erie MORTGAGE CORPORATION

"Older than the Dominion of Canada"

LONDON - ST. THOMAS - WINDSOR

T. G. Meredith, K.C., *President*
Hume Cronyn, *General Manager*

SYMPATHY COMES FROM MANY POINTS TO HOLMAN FAMILY

Flowers and Telegrams Express Feelings Over Death of Citizen.

Alfred D. Holman, the last member of the Holman family, sons and daughters of George and Harrie Jacobs Holman, founders of the famous opera company which bore their name, was laid to rest at Woodland Cemetery on Tuesday afternoon. Friends and associates thronged to the Holman residence at 572 Talbot street at 2:30 o'clock to pay their last respects to one whom they had loved and honored, and who held a prominent place for so many years in the community life. Heaped about the casket were floral offerings, many of them ordered by wire from Boston, Chicago, Toronto and distant points in Canada and the United States to tell with flowers the story of sorrow and of sympathy for the bereaved wife and son.

By these tokens, musicians, artists, prominent citizens, members of the various fraternal societies with which Mr. Holman was associated, were represented.

The Church of England service was conducted by Rev. Mr. Douglas, assistant rector of St. Paul's Cathedral, of which Mr. Holman was a member and for many years also an official, after which the Richard Couer de Lion Preceptory, Knights Templars, took charge of proceedings. The beautiful and impressive service was conducted by Most Eminent Sir Knight C. W. McGuire, Most Eminent Sir Knight A. E. Carrothers reading the prayers as chaplain of the preceptory. Sir Knight J. W. Metherall was captain of the Mocha Patrol, and the pallbearers, Sir Knight Armour, Sir Knight J. J. Dyer, Sir Knight Charles Alford, Sir Knight Blackwell, Sir Knight Steel and Sir Knight William Ross.

A deluge of telegrams and letters of sympathy arrived on Tuesday from all parts of the country, to which the news had gone of the passing of a member of a family that has represented so much in the development of music and dramatic art in America.

Tuesday night, Mrs. Holman left for Chicago with her son, Arthur Holman, who has inherited the family dramatic talent, and whose stage career has brought further credit to the name of Holman. She will remain there for some months before returning to her own home here.

BRASS GOODS STOLEN.—It is understood that the theft of brass goods from Beatty Bros. has been reported to the local detectives and that they are working on the case. There have been no arrests as yet, it is said.

YOU TAKE TIME AND TROUBLE

to procure good snapshots —why have them spoilt by inferior finishing when you can secure the best results by sending to 210 Dundas Street?

J. H. Back & Co.

210 DUNDAS STREET.

PRACTICALLY EVERYBODY HAS

PYORRHEA

Some can afford to go to distant cities to be treated—others cannot. "The Pemetine Treatment" is within the reach of all. 50 cents, all druggists.

THE PEMETINE LABORATORIES, LONDON, ONTARIO.

Keep Your Temper!

Wrath and Anger Are Not Wise, Vinegar Never Catches Flies.

Our thoughts and actions have the same effect on the Nerves as food does on the stomach. Great anger has been known to cause apoplexy and death; Worry and Despondency upsets the entire system, and is a result of a weakened condition of the Nerves. If you wish to be Healthy and Happy and free from Nervous Irritability you must strengthen the nerves and improve the general condition of the health by using Hacking's Heart and Nerve Remedy. It's really marvellous how this preparation will improve your mental and Physical condition, makes you sleep better, eat better and live longer. No more Pains in the Head, Faintings or dizziness, you simply have to gain in health when you take Hacking's. Price 50c a box, 6 for $2.50. Sold by all dealers or by mail. C. B. Hacking & Co., Listowel. b

RELIANCE Garage

SERVICE Station

VEGETABLES SOLD ON LOCAL MARKET TO BE FULL WEIGHT

Law Setting Standard For Bushel To Be Enforced.

GIVE AMPLE WARNING

Dominion Inspector Promises Prosecution of All Who Fail To Comply.

George Connor, Dominion fruit inspector for this district, has received from the department of agriculture a notice regarding the weights of vegetables offered for sale on the local market. The notice states the correct weight required for each article as well as stating that a penalty will be placed on each person who does not live up to the rules mentioned in it.

Give Ample Warning.

Mr. Connor this morning, in conversation with The Advertiser, said that the farmers would be given due warning regarding the new ruling and a copy of the notice would either be placed in their hands or put in a convenient place where they would be able to see it. After a certain length of time which will be termed sufficient for the farmers to have read the notices, the law, laid down by them will be rigidly enforced, and anyone found lacking in the weights of the articles will receive the penalty and partiality will be shown to none.

Mr. Connor also stated that as he was a resident of this city he would be a freqeunt visitor at the market to see that all abided by the law. A copy of the notice as received by him is as follows:

DEPARTMENT OF AGRICULTURE.
FRUIT BRANCH.
Ottawa, Aug. 20, 1918.

The following sections of the inspection and sale act, part X, have been transferred by the department of trade and commerce to the department of agriculture, and will in future be enforced by the fruit branch of the latter department:

Part X—Certain Staple Commodities; Weight of Busnel and Bag.

337. A bushel of any article mentioned in this sub-section shall mean, unless a bushel by measure is specially agreed upon, that number of Dominion standard pounds of such article which is shown in this sub-section opposite the name of such article:

Description of Article.	Weight in Dominion Standard Pounds.
Artichokes	56
Beans	60
Beets	50
Bituminous coal	70
Blue grass seed	14
Carrots	50
Castor beans	40
Clover seed	60
Hemp seed	44
Lime	70
Malt	36
Onions	50
Parsnips	45
Potatoes	60
Timothy seed	48
Turnips	50

2. A bag of any article mentioned in this sub-section shall contain that number of Dominion standard pounds of such article, which is shown in this sub-section opposite the name of such article:

Description of Article.	Weight in Dominion Standard Pounds.
Artichokes	84
Beets	75
Carrots	75
Onions	75
Parsnips	65
Potatoes	90
Turnips	75

(1914, c. 36)

338. A barrel of potatoes shall mean, unless a barrel of specified size, kind or content by measure is specially agreed upon, one hundred and sixty-five Dominion standard pounds of potatoes. (1914, c. 36).

Offences and Penalties.

356. Every person who sells or offers for sale by the bag any of the vegetables mentioned in sub-section 2 of section 337 of this act, shall, in case any bag of such vegetables sold or offered for sale by him does not contain at least the number of Dominion standard pounds required by the said sub-section, be liable, on summary conviction, to a penalty not exceeding twenty-five dollars for a first offence, and for each subsequent offence to a penalty not exceeding fifty dollars. (1914, c. 36).

357. Every person who violates any provision of this part, providing that a bushel of any article shall be determined by weighing, and specifying the number of pounds such bushel shall contain, shall, for a first offence, be liable, on summary conviction, to a penalty not exceeding twenty-five dollars, and for each subsequent offence to a penalty not exceeding fifty dollars. (1 E. VII., c. 26, s. 1).

Section 337a of part X relating to the grading of potatoes, is embodied in chapter 29, being "an act to amend the inspection and sale act." Copies of this may be obtained on application to the Fruit Branch, Ottawa.

FRED H. GRINDLEY,
Acting Commissioner.

LISTOWEL ATHLETE AMONG THE WOUNDED

Advertiser Illustrations.

PTE. FRANK C. KELLY, son of Mr. and Mrs. J. A. Kelly, Listowel, who was wounded in France on August 27. Pte. Kelly enlisted with the 110th Battalion, Listowel, and went overseas with that battalion as sergeant, but in order to get to France more quickly he gave up his stripes and went over as a private. Pte. Kelly when he enlisted was a student at Listowel High School and was officer in command of the High School Cadets. He is a well-known athlete and was captain of the Listowel junior football team, W. F. A. champions, and also of the Listowel High School football team, holders of the W. F. A. Hough cup; he was also one of the leading players of the Listowel intermediate football team, runners-up in the W. F. A. As a hockey player he is also well known, being one of the Listowel N. H. L. juniors runners-up in 1915. Pte. Kelly is one of the most popular young men of his home town, and his many friends sincerely trust that he will have a complete recovery.

That They May Not Want

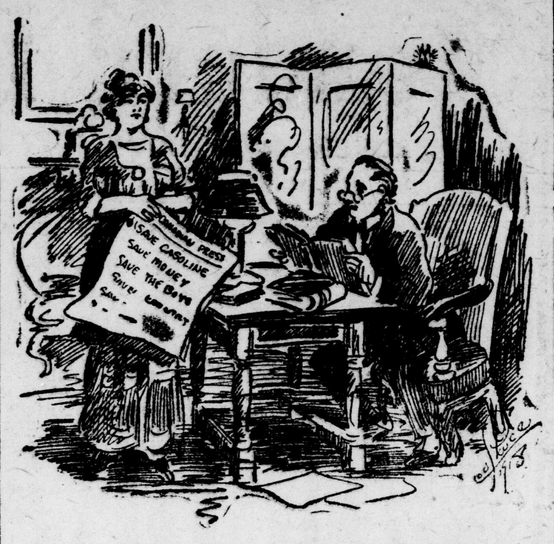

Husband: "Will we take our regular Sunday motor ride tomorrow, dear?"

Wife: "No. Let us stay at home. The boys at the front need more "gas." We can save five gallons for them and $2 besides."

ADVERTISER SCRIBE BLOWN UP BY SHELL AND LOSES HIS LEG

Lieut. Clyde Kennedy Writes Home After Amputation.

ESTABLISHING THE LINES

Explosive Killed Corporal and Dangerously Wounded Young Londoner.

Just two days after undergoing a serious operation, in which his leg was amputated just below the knee, Lieut. Clyde Kennedy wrote to his parents, Mr. and Mrs. A. E. Kennedy, Tecumseh avenue, telling them of his wounds. This is the first intimation that they had that their son was wounded.

Lieut. Kennedy, who is a signalling officer, with other members of his battalion, was endeavoring to establish

Advertiser Illustrations.

LIEUT. CLYDE KENNEDY.

communications with a front line, when a terrific explosion, presumably caused by a shell, killed the corporal who was standing near and wounded Lieut. Kennedy in several places in the leg and foot, necessitating amputation.

Lieut. Kennedy, who at the time of writing was at the casualty clearing station, stated that he expected to leave for "Blighty" in a few days, and that it would not be many months before he would be on Canadian soil again.

Lieut. Kennedy, who previous to enlisting was a reporter on the staff of The London Advertiser, left with the 91st Battalion, of which the late Lieut. Joseph Walters also was a member. To the day when he received his wounds he had been in the trenches eight months.

Pte. Cunningham Wounded.

Pte. William Cunningham of Clandeboye, who enlisted with the Bruce battalion over two years ago, has been reported wounded and missing, official word being received yesterday by his brother, B. Cunningham of Ilderton.

Pte. Cunningham, who has been over a year in France, was most popular among the men of his battalion. His next of kin are three sisters, Miss Jane Cunningham of Clandeboye, Mrs. Yager, Tillsonburg, and Mrs. Parliament, Hamilton, and four brothers, B. Cunningham of Ilderton, Uriah of Camrose, Alta., Albert of London and Darlas of North Dakota.

MOTION TO INCREASE WATER CHARGES WILL BE CONSIDERED TODAY

The utilities commission meets this afternoon, and will likely deal with the motion of Commissioner Jared Vining calling for an increase in the water charges.

It has been the contention of Mr. Somerville and Mayor C. R. Somerville that the water department of the city is not on a paying basis. Mr. Vining asked the commission to have Manager E. V. Buchanan present a report on the cost of supplying water in the city. This was done, and later Mr. Vining gave notice that he would move for an increase in the water charges to enable the department to take care of taxes and other charges, and at the same time allow for a certain surplus being turned over to the city yearly.

Consideration of Mr. Vining's motion has been laid over for a couple of months. However, it is likely that there will be a full meeting of the commission today, and in that event the matter will be disposed of.

GETS 30 DAYS FOR STEALING IN CAMP

Pte. Robert Wamsley of the 1st Battalion, Canadian Garrison Regiment, who was found guilty by district court-martial recently of theft, was yesterday sentenced to serve 30 days' detention for his offence. Pte. Wamsley, who was being transferred to the Siberian Expeditionary Force, pleaded guilty to stealing several articles of kit from his comrades to make up deficiencies in his own equipment.

The sentence was read out at Carling Heights camp by Capt. Lewis, adjutant of the battalion, before the entire unit drawn up on parade in the form of a hollow square.

COMPANY TO MAKE NEW AUTO TUBE IS ORGANIZING HERE

Will Give Employment to a Number of Workers.

A company is being organized in London to manufacture an aero cushion inner tube for automobiles. A meeting will be held this afternoon in the office of U. A. Buchner, barrister, to effect a temporary organization and decide on the capitalization of the new company.

C. E. Judson of Detroit, formerly of Medicine Hat, Alta., is the organizer. He holds the patent rights for Canada on the new tire. This new appliance is said to be a boon to autos in the limited parts of the United States where it is now being sold. It is much the same as a rubber sponge. The promoters of the company contend that it does away with rim cuts, blowouts and, in fact, all tire trouble, and at the same time is as resilient as a pneumatic tire.

The company will employ 25 hands when in full operation. It is proposed to start on a small scale, which will call for about ten hands.

STATUTE LABOR TAX RETURN IN EXCESS OF CITY'S ESTIMATE

Nearly 400 Have Paid—Now After Delinquents.

Despite the call of the war, which has taken young men away from London by the wholesale, the return from the statute labor tax has already exceeded the estimated receipts for this year by $400. The council estimated that there would be 500 residents of the city eligible for this tax. Already 380 have donated their five-dollar bill.

The total of $1,900 will, however, be increased to $2,250. City Treasurer Bell has a list of 70 young men who have not paid their tax as yet. A collector is now calling upon them. Those who refuse to pay will have the same treatment meted out to them as the delinquent dog owners. They will be summoned to the police court.

Since the city treasurer issued his warning to dog owners, through the Tuesday edition of The Advertiser, 37 dog owners have called on the city treasurer and paid up.

ALARMING LETTER SAYS EARL ROBINSON LOST; OFFICIAL WORD LACKING

Soldier Sends Home Belongings of Young Londoner.

Pte. W. Earl Robinson may be killed or wounded, according to unofficial information received by his mother, Mrs. N. Robinson, 459 Central avenue.

Pte. Robinson was formerly employed in the mailing department of The London Advertiser. He enlisted with the Canadian Mounted Rifles in June, 1917, and trained in Hamilton. He went overseas with his unit last October, and went to France in April of this year.

The following letter was received by Mrs. Robinson from a soldier in France with a picture of Pte. Robinson's sister, as well as a few verses of poetry sent to him by his mother some months ago:

Dear Mrs. Robinson.—A few days ago I had some old letters handed to me, which had been taken out of a soldier's kit bag, which I believe is your son's, this man has been either killed in action or wounded. I went through the letters to see if there was anything inclosed you would like. The inclosed is all I found, so I am forwarding them to you.

This is all the news I can give you concerning your son. You will most likely have heard from the war office what has happened to him. Please excuse me for taking this liberty of writing to you, and accept my deepest sympathy in your sad case. I remain,

Mrs. Robinson wired the director of records at Ottawa, and they answered by stating they have not yet received word to the effect that he has been wounded or killed, but cabled England for further particulars.

YO! HO! HO! AND A BOTTLE OF GIN, SING HARVESTERS

Just Then Blue-Coated Bane of Merriment Arrives.

FEMININE FUSS IS AIRED

Glasses Broken in Neighborly Bout Will Have To Be Replaced.

Hard work garnering the bountiful harvest of this year without adequate help undermined the health of a couple of husky Middlesex farmers, and one of them decided to visit a doctor. The physician apparently prescribed too well instead of wisely, for the farmer this morning was fined $200 and costs in police court. His friend, who accompanied him, paid ten dollars and costs for being intoxicated on a public street. The square-faced bottle containing the medicine (gin), which was said to have been purchased from the liquor vendor in the city on a prescription, and which was produced in court, was an imperial quart in size. The men were found last night at the corner of Talbot and Carling streets under the influence of the liquor and giving glad expression to songs of the harvest.

A Sisterly Squabble.

A neighborly feud of long standing reached a climax when one of the principals was charged in police court with assault. She admitted that the charge was partly true. The plaintiff claimed that she had been attacked while on the street last Saturday evening without any provocation whatever. Her ten-dollar glasses had been broken, her seven-dollar blouse had the collar torn off, her hair was pulled, her face was scratched, and she was generally rather badly used, according to her evidence. Defendant denied that she had caused all this damage, but admitted that she had struck the plaintiff. She asserted that she had been called "a dirty, low thing" last Saturday evening when she struck her neighbor.

Magistrate A. H. M. Graydon decided that ten dollars should cover all damages after an examination of the glasses, and accordingly advised the defendant to pay this amount and the costs of the case. The case was adjourned until Saturday, when it will be dismissed if the damage has been made good.

Assaulted His Wife.

For assaulting his wife, a youthful-looking benedict appeared before the magistrate and received some fatherly advice from the bench as to how he should conduct himself. He claimed that his wife did not properly take care of their two children and that his wife threw a fork at him when he remonstrated with her.

His wife admitted throwing the fork, but said she was provoked into it by his fault-finding ways. The case was adjourned for one month to give them another chance to see if they can live peaceably together.

MEMBER OF LONDON'S OWN DIES ON FIELD; OTHERS GET WOUNDS

Samuel R. Evans, a former member of the 142nd (London's Own) Battalion, has been killed in action, according to word received by his father, G. H. Evans, 454 Egerton street, last night. Pte. Evans was 22 years old, and enlisted on September 9, 1915. He had seen two years' service in France before receiving the wound which caused his death.

The young man was employed by the A. B. Greer Company and later in Detroit. He returned to London early in 1915 and signed up with his brother, Fred Evans, in the 142nd Battalion. The latter was discharged after six months' service as being physically unfit. Pte. Evans is survived by his parents, his brother and one sister, Mrs. A. Strangeman.

Although his death was announced as having occurred on September 2, the telegram was the first word of the casualty received by the young man's parents.

Mrs. I. Burtch, 299 Simcoe street, has received word that her son, Ira Burtch, a well-known local boy, was missing since the recent heavy fighting. Pte. Burtch enlisted here last January and shortly afterwards left to overseas with a draft from the 1st Depot Battalion, Western Ontario Regiment. He spent several months in France, passing through many engagements, and it is hoped by his friends that he may turn up as a prisoner in Germany. Prior to his enlistment he was employed in the J. R. Shuttleworth hat warehouse in this city.

Gunner Clarence Wilson, 421 Rectory street, this city, is listed among the wounded, having been hit on September 4. He enlisted in the 4th Depot Battery and formerly lived in Owen Sound.

Gunner Frank Nicholls is suffering from gunshot injuries in the head, received on September 3, according to word received by his father, Morland Nicholls, 655 Dufferin avenue.

Gunner Nicholls trained here with the 63rd Depot Battery, and has been about 22 months in France. Previous to his enlistment he was employed as a barber in East London.

In today's press casualty list, there is only one Londoner, Pte. H. A. Poulson, No. 803116, listed as "wounded."

Sarnia Man Hit.

Corp. Percy Potter of Sarnia has been admitted to hospital, according to reports received here, with shrapnel wounds in the neck and head. Corp. Potter has been in France for 23 months. He enlisted here in the 33rd, but was later transferred to another battalion in France. Mrs. Sumners of Princess avenue, this city, is an aunt.

Embro Boy Died in Action.

Mr. and Mrs. William Master of Embro have received a cable announcing the death in action of their son, Pte. Lawrence Master, on August 20. Pte. Master enlisted with the 168th Battalion, and spent considerable time in France. He was 25 years of age, and is survived by his parents.

Saves Waste
Saves Cooking

Grape-Nuts

Most attractive of all cereal foods.

Canada Food Board License No 2-026

SMALLMAN & HERON LIMITED — *The Mail Order House of the West*

Old Furniture Made New

Have you any worn or shabby pieces of upholstered furniture? Do not discard a single piece before you find out what can be done with it. A little polish and a new covering may transform it into one of your treasured pieces of furniture at a very moderate cost.

In our Upholstery Department we employ only skilled workmen and all work is finished in perfect manner and guaranteed. You will be surprised to find at what small cost you can have your upholstery work renewed. We will be pleased to send an expert to your home who will give you an estimate on the cost of any work you may contemplate having done. This we volunteer free of charge also it will cost you nothing for cartage. We will call for and deliver your furniture when finished. A splendid variety of upholstery materials....$2.00 yard up

Fourth Floor.

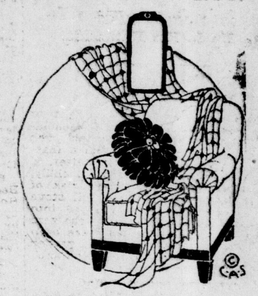

SHOPPING BY MAIL.

The parcel post and rural free delivery brings this store, through its catalogue, right into your home, and our free delivery mail order service places out-of-town customers on the same level with our city customers. It costs you only the post stamp to carry your order. We pay all carrying charges and refund your money on all returned goods, paying the charges both ways. Are you a mail order customer of this store?

Buy Your Window Shades Now!

You will be well advised to have your window shades ordered from present stocks, and to order at the earliest moment. Our stock of window shade cloth is very complete at present, including the best linen and oil opaque cloths in all widths. We use only the famous Hartshorn rollers and guarantee perfect satisfaction when shades are made and hung. Measurements will be taken free of charge, samples submitted and the exact cost given on any shades you may need. Get our prices before ordering shades for your new house or renewing the old.

Fourth Floor.

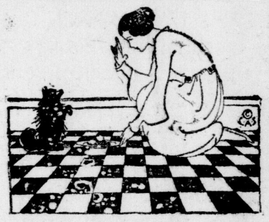

FALL CATALOGUE NOW READY.

If you have not already received your fall catalogue, write for it today. Prompt and satisfactory shopping service by mail guaranteed.

"Neponset" Floor Covering

NEPONSET is made in many patterns, suitable for living-room, dining-room, bedroom, kitchen, hall or pantry, also for offices. Neponset will give excellent service wherever a good, smooth, washable floor covering is required. Neponset is thoroughly waterproof. Like the best inlaid linoleums, Neponset is made only in the two-yard widths. The price, any pattern..... 85c per square yard

Reed Furniture

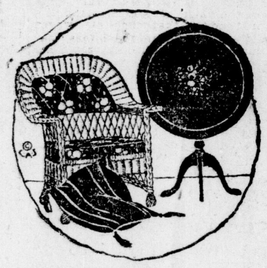

Our Reed Furniture is made from the best selected reeds obtainable. All the new chairs and rockers are made with spring seats. The cushion and upholstered backs are covered with tapestry. Reed Chairs and Rockers in fumed brown finish. Price $15.00, $16.00, $16.50 and $18.50 each Reed Tables, made with solid oak tops or with closely-woven reed tops, 30x30 inches. Price, each.....$14.50

AFTERNOON TEA.
Salmon Salad, Thin Bread and Butter, Cup of Tea or Coffee ..25c
Cream Cheese and Pimento Sandwich 10c

SMALLMAN & HERON LIMITED
Restaurant License No. 10-203.

SUPPER—UP TO 5:30.
Cream of Tomato Soup, Fried Lamb Chops, Fried Potatoes, and Cup of Tea or Coffee 50c

VOICE OF THE PEOPLE

A REPLY TO REV. J. H. BOYD.

To the Editor of The Advertiser:

The rumor that the Hohenzollern dynasty was about to step down and out, and the announcement that the honorary president of the London Ministerial Alliance was seeking fresh fields and pastures new on October 1st, appearing in the same issue of The Advertiser, may have had no real significance, but it struck us square amidships.

A war-weary world would welcome with ringing cheers the official announcement of Kaiser Bill's abdication, and although comparisons are odious, we would venture to suggest that when a man, be he Boer or Briton, finds himself quoted in the public press as having said that "the immorality of the theatre offsets any aesthetic or elevating influences" that man finds himself faced with the alternatives of pulling his freight instanter from a self-respecting city, or apply in person for a padded cell.

To add to his fanaticism the reverend gentleman further states that "Cards are allied with whiskey, thieves, pirates and debauchers." He may have mentioned others that the press refuses to print, but the foregoing is sufficient indication of the state of his digestive organs. We are willing to allow that the reverend gentleman's anti-dance hall statements will pass muster with right-minded people. But we are quite sure that exaggerated description of the baneful influence of the theatre, will not cause anyone to post themselves as sentries in the foyer of the theatres, and denounce their patrons.

The statement that cards are allied with "whiskey" must either have been a slip of the tongue, a lapse of memory or else the reverend gentleman is six months behind the times, and doesn't know it yet.

In conclusion, please let us state that we are not suffering from anti-sky pilotism from the depths of our soul we salute sky pilots of the Rev. Arthur Carlisle stamp, whose splendid work at the front was mentioned in the editorial columns of The Advertiser on Monday last.

And, by the way, we had the proud honor of standing shoulder to shoulder with those rain-soaked blood-stained heroes of the fighting 18th in front line trenches on Christmas Day, 1915, while the Rev. Arthur Carlisle of the Anglican Church administered the holy sacrament to them. Men who have passed through those experiences place a high value on the church and its representatives who are laboring with zeal and discretion for the temporal and spiritual welfare of humanity.

FRED YOUNG.

LEAVE FOR SIBERIAN BOYS.

To the Editor of The Advertiser:

Keep up the agitation to secure home leave for the London boys of the late 63rd Battery who have joined the Siberian force. It will be a severe disappointment to the relatives of these soldiers if they are not able to say farewell in their homes, and the boys will feel it, too. They are going on a long journey, and who can say what peril it holds for them?

A PARENT.

EARLY SHOPPERS ON FRIDAY AND SATURDAY WILL FIND IT TO THEIR ADVANTAGE TO COME TO THE JUSTRITE LADIES' WEAR.

Alteration Sale

FEATURING SUITS and SILK DRESSES

We purchased heavily in Suits and Dresses because the price was right. Our increasing trade forces us to enlarge our premises. Right now room is more valuable to us than stock. That's why we offer this opportunity. Shop on Friday and Saturday and as early as you can.

Buy a Suit

These are made in newest styles, of serges, gabardines, broadcloth and poplins guaranteed "old" dye. You all know how hard it is to secure these materials. Regular $27.50 to $45.00, on sale.

$22.50 to $37.50

SEE THESE DRESSES

Extraordinary values, in style, material and fitting. You will be unable to duplicate the prices, no matter how much you shop. Of course, early shoppers have best choice. Poplins, taffetas, georgettes, satin, etc. Regular $15.50 to $35.00, on sale

$10.50 to $25

Justrite Ladies' Wear

254 DUNDAS STREET.