NEW
ARD GOODS.
handsome Designs in Bil-
les of all kinds.
brand of fine Billiard
alls, Fancy Cues, Lignum-
wling Alley Balls Maple
repairs of all kinds
attended to.
MUEL MAY & CO., 346
318. 74 York St., Toronto.

ACCOUNTANTS.
IRY MACLEAN,
untant, Auditor and Assignee,
VICTORIA STREET.
of Joint Stock, Mercantile
facturing Establishments thor-
lited and investigated. Ob-
omplicated accounting methods
and simplified. Private firms
joint stock companies. Estates
under assignments. Partnership
uitably apportioned. Accounts
emized and closed. Irregulari-
unts discovered and adjusted.

HELP WANTED.
IMMEDIATELY—2 BLACK-
s, accustomed to heavy forging,
od-working machine hands. Ap-
Crossen Car Manufacturing Co.
Limited.

WANTED.
— GOLD STAR STOCK.
lowest price. Box 63, World.

SINESS CHANCES.
ALE THE BUSINESS AND
hings of the Merchants' Hotel
ant, 46½, James-street north,
nt.; 24 rooms, furnished; vai-
present owner leaving city;
bargain.

TICLES FOR SALE.
LE—SHAFTING, HANGERS,
fittings, etc. The A. R. Wil-
nery Co. (limited), Toronto.
RANGES, HEATERS AND
ders on easy payments; ex-
e: Happy Thought and Imperial
tcher & Shepherd, 142 Dundas.
Queen-street west.

OPTICIANS.
O OPTICAL PARLORS, 88
reet, upstairs. A full line of
nd eyeglasses kept in stock at
ees. F. E. Luke, optician, with
ill, M.D., oculist. Tel. 602.

PATENTS.
ACTURERS AND INVESTORS
offer for sale a large line of
on patents; in the hands of the
es quick sale and big profits;
talogue, enclosing 3c. The To-
t Agency (limited), Toronto.

VETERINARY.
TARIO VETERINARY COL-
Limited, Temperance-street, To-
se Infirmary. Open day and
phone 861.

USINESS CARDS.
ES ON PIANO, HOUSEHOLD
ce, without removal; reasonable
delaide-street east. 246
NEATLY PRINTED CARDS,
billheads, dodgers or labels,
Barnard, 105 Victoria-st. 246
J. EDWARDS, DENTIST, 11
treet west, Toronto. ed
NA'S — THEATRICAL AND
costumer. 159½ King west.
R SPECIALITE DINNERS—
$1. Arcade Restaurant.
& SON, ROOFERS, 21
east, Toronto. ed
IENT CO.—EXCAVATORS &
tors, 103 Victoria-st. Tel. 2841.

MONEY TO LOAN.
TO LOAN AT LOWEST
W. & E. A. Badenach, 15
er-lane.
TO LOAN ON CHATTEL
age. Carscallen, Hall & Payne,
street east.
OWERS—MONEY TO LOAN—
st mortgage security; three
payment. Apply All Savings
ompany, 60½ Adelaide-street
LOANED—BICYCLES STOR-
Ellsworth's, 200, 20½½ and 211
opposite Albert.
LOANED SALARIED PEO-
ding permanent positions with
oncerns upon their own names,
ritty payments. Tolman
Building. ed&7
WANT TO BORROW MONEY
sehold goods, pianos, organs,
ses and wagons, call and get
nt plan of lending; small pay-
e month or week; all transac-
ntial. Toronto Loan and Guar-
nty, Room 10, Lawlor Building,
treet west ed 7

LEGAL CARDS.
NSFORD, LL.B., BARRISTER,
tor, Notary Public, 18 and 20
west.
V. MACLEAN, BARRISTER,
, notary, etc., 34 Victoria-
ey to loan.
N & LEE, BARRISTERS, SO-
notaries, etc. Phone 1583.
y Building, 23 Adelaide east.
& CHURCH, BARRISTERS,
ors, "Dineen Building," cor.
emperance. J. M. Reeve, Q.C.,
urch.
REN, MACDONALD, SHEP-
Middleton, Maclaren, Macdon-
& Donald, Barristers, Solici-
Toronto-street. Money to loan
erty at lowest rates.
& IRVING, BARRISTERS,
ors, etc., 10 King-street west,
orge H. Kilmer, W. H. Irving.
BAIRD, BARRISTERS, SO-
, Patent Attorneys, etc., 9
k Chambers, King-street east,
nto-street, Toronto; money to
r F. Lobb, James Baird.

HOTELS.
AND UNION.
CHARLES A. CAMPBELL.
HOTEL, 153 YONGE-
Rates one dollar per day.
Special attention given to
M. A. Harper, Proprietor.
HOUSE, CHURCH AND SHU-
ets, opposite the Metropolitan
el's Churches. Elevators and
g. Church-street cars from
. Rates $2 per day. J. W.
etor.
ATE HOTEL — THE NEW
ect House—Electric lighting
rates $1.50 and $2 per day. Spe-
ring the Poultry Show, $1.50
can furnish rooms with board
Gentlemen. Winchester and
t cars pass the door; eight
n Union Station. Telephone
Hopkins, proprietor.

The Colonel Wears Them.

• • •

"Your money back if dissatisfied!" means here that we want the goods back if they should prove unsatisfactory, because we could less afford to have them working against our future market than we could afford to promptly refund the money.

We have not yet made these goods ourselves for our stores, and so have been unable to guarantee every garment as perfect, but wherever and whenever a fault in "Fit-Reform," unseen by us, has been noticed by Wearers, we have gladly applied that redeeming clause—"Your money back if dissatisfied."

• • •

In Montreal, Toronto and Winnipeg this policy, with the earnestness and equipment of these three stores, has resulted in the acceptance of "Fit-Reform" into the wardrobe of the most critical and influential citizens.

Names which add lustre even to the history of this country and which illuminate the professions, are at least as numerous on our delivery books as they are on the registers of the best hotels.

• • •

We are proud of this patronage, because we deem it a great thing to have won from the Tailors such intellectual wearers of "Fit-Reform," breaking down the prejudices of a century against "ready-mades" in seven short months through proper presentation of meritorious, money-saving garments.

To-day winter calls for heavy Overcoats to be delivered in time for to-morrow's wear.

Fifteen to twenty dollars will do as much here as $25.00 to $35.00 could with any tailor who could produce such garments.

Your money back if dissatisfied.

Open to-night till 10.30 o'clock.

The Fit-Reform Wardrobe,
22 King St. West. MANNING ARCADE
The Kennedy Company, Limited,
Toronto--Montreal--Winnipeg.

LIEDERKRANZ AND HIGHLANDERS.

Winners of the Tenpin Matches by Big Margins — Nagel Makes Top Score.

Only two matches were played in the Toronto Tenpin League last night, when the Liederkranz beat the Grenadiers and the Insurance bowled over the Highlanders. Nagel of Liederkranz again made the highest score on the Grenadiers' alleys. The results:

Liederkranz.		Grenadiers.	
Marrer	633	Armstrong	795
Nagel	719	Phillips	675
Zweifel	718	Magann	718
Wells	650	Fellows	717
Hoffman	684	Edmunson	580
Lacombe	636	Stitzel	621
Napolitana	674	McBrien	591
Mead	729	Craig	628
Total	5388	Total	5325

Insurance.		Highlanders.	
Edmunds	609	Rae	531
Sproule	509	Murray	504
Keys	669	Martin	544
Molesworth	564	McDowell	538
Switzer	684	Davison	673
Fairweather	589	Grant	617
Lyon	612	Stuart	696
Johnston	601	Beaton	656
Total	4828	Total	4659

Entries for To-Day.

San Francisco, Jan. 12.—First race, 6 furlongs, selling—Felicite, Hanna Reid, Wilfred 99, Santa Lucia, Alvero, Beaumond 112, Don Fulano, Cherrystone 115, Carrie U. 117, Gratify, Henry C., Silverado, Ramiro (by Gano) 122.

Second race—Entries close at 9 a.m.

Third race, 1 mile, selling, over four hurdles—Smyle 125, Col Bartlett, San Carlos 126, Major S 114, Our Johnny 136, P.F., Viking 143, Joe Cotton, Tortoni, Our Climate 144.

Fourth race, 6 furlongs, selling—Seamar II., Nuacotorado, Wyoming, Pat Morrissey, Durwad 107, Mainstay 110.

Fifth race, 1 mile, selling—Potente 104, Goda, Lady Hurst 107, Zarro, Robert, Lode Star 100, Dick Behan 112.

Sixth race, 7 furlongs—Ulm 78, Glengaber 88, San Augustine 90, None Such, Whaleback, Jennie Reed, Ockturuck 104, Eliklad, Frank Jaubert 105, Petrarch 117, Mercutio 112.

Crescent City Card.

New Orleans, Jan. 12.—First race, selling, 7 furlongs—Gold Mine 97, Tobe, The Dragon, Old Fox 104, Mizpah 114, Balance All 116, Glenmoyne 112.

Second race, 7 furlongs—Lygia, Myosotis, Sidtilia 98, Kilarma 100, Bright Night 103, Nioia, St. Sophia, Carlin, Ivy Bloom 105, Scottish Grit, Bondman, Tortugas 110.

Third race, 1 mile and 20 yards—Aunt Maggie 94, Gun Metal 96, Locust Blossom 98, Vanessa 99, Wilson, Bequeath 100, Waterman, Oxnard, Col. Frank Waters, Covington, Ky., Frisk Al, Henry C. 101, Old Tar 105, Molo 112.

Fourth race, 6 furlongs—Village Pride 92, Dave S., Eva Rice 96, Jim McClovy 98, Lady Callahan 100, Klepper 103, Takanassee 106, Belle of Memphis 109.

Fifth race, selling, 1 mile and 20 yards—Sister Alice 84, Sadie Levy 86, Laureatta D. 89, Bona Dea 90, Dousterswivel, Hampden 91, Julia Hazet 92, Prince of India 94, Simon D. 95, Albert S., Pete Kitchen 96, Annie Tuton 99, Alva 101, Gold Top, Thurles 104.

The first game of the Huron Hockey Association was played at Seaforth last evening and resulted in a score of 6 to 4 in favor of Seaforth. At half time the score was 3 to 2 in favor of Goderich.

HEALTH, STRENGTH, GRACE, FORM.
—How to Get Them.
—How to Keep Them.

"PHYSICAL EDUCATION."

A wonderful book by William G. Anderson, M. D., Professor of Gymnastics in Yale University, tells all about it. 100 pages of illustrations, diagrams, measurement charts, practical directions. Regular price, 50 cents. We offer it for 10c in stamps or silver.

Whitely Exercisers

Price 50c and upwards. Doctor Anderson shows you the way, we furnish you the means, to develop thin arms, neck and bust, expand chest, improve complexion, straighten shoulders, get strong, acquire grace, perfect figure and reduce corpulence. Your physician will recommend it if you ask him. Illustrated catalogue free.

THE HAROLD A. WILSON CO., LIMITED,
35 KING STREET WEST.

TORONTO MEN SAW THE FIGHT

The Veteran John F. Scholes Gives Impressions of Sharkey and McCoy.

THE KID LOST BUT WAS UNMARKED.

Jack Scholes Entered For the American Amateur Boxing Championship.

Messrs. John F. and Lou Scholes have returned from New York with impressions of the McCoy-Sharkey fight from the view-point of independent Canucks. John F. says the attendance was immense—the elite of the great Gotham were present—the historic Mitchell-Scholes contest of 16 years ago was befogged.

The day before the contest the Toronto party saw Sharkey spar with Tommy Ryan, in which the superb condition of the Irish contestant was apparent, and opinions were changed. When he stepped into the ring McCoy seemed like a boy going against a man.

The first three rounds McCoy was all round his man. His foot-work was the feature of the game, and he could place him as he would. But the heavy work of his opponent commenced to evidence itself, and McCoy's work was ineffective.

After the contest, John F. says, both of Sharkey's eyes were in mourning and the left almost closed—chiefly done in the first three rounds.

McCoy lost the fight, but was without any visible appearance of an encounter. McCoy took his defeat like a gentleman—he was anxious for another try. Sharkey was a champion—he had beaten a good man.

While in New York Mr. John F. Scholes made arrangements for the entry of his son, John L., in the American amateur championship tournament, which takes place Jan. 26-28 in the Lenox A. C. John L. has gone against all comers in the featherweight class at the T. A. C. for two years, and wears the Canadian champion medals for the contests. All Canadians are invited for these affairs. Some months ago the Toronto party journeyed to Ottawa, and Champion Easdale of that district went down before the young Toronto featherweight. The only thing that bothers the veteran John F. is, are Canadian featherweights allowed in the "American" amateur class? The entry is under consideration.

Fighters Get Their Money.

New York, Jan. 12.—All the balm in Gilead would not sooth the soreness which fell upon Kid McCoy when Tom Sharkey, the champion pugilist of the world, knocked him out in the Lenox Athletic Club Tuesday night. But for all that the Kid is not an object of pity. Yesterday he walked into the Martin House and received $5000, the losers end of the purse. That is more money than McCoy ever received out of any of his previous contests, and it will go a long way toward sweetening the bitter memory of the blow which so rudely shattered his hopes and buried his championship aspirations.

McCoy met O'Rourke and Sharkey in the Martin House by appointment. He did not show a mark of the contest of the previous night, while Sharkey's right eye was swollen and discolored. Sharkey and McCoy shook hands warmly, and both O'Rourke and Sharkey congratulated the Kid on the splendid showing he had made. "I confess you surprised me," Sharkey said. "I think you can beat Corbett doing anything, and if you ever meet him I will have to have a bet on you."

Sam Martin, the stakeholder, joined the party shortly after their arrival, and at once paid $15,000 to Sharkey, the winner's share of the purse, and $5000 to McCoy.

O'Rourke laughed when told that Fitzsimmons, who is in Cleveland, said that he was willing to meet Sharkey in a fight for $10,000.

"That's pretty good," the Sailor's manager said. "Fitz has made so many bluffs that I suppose he really begins to believe all that he says. No one imagines that Fitz has money to burn or that he is fond of going off into the woods and fighting for $10,000 a side when he could make more money by engaging in a boxing contest in this city.

Tom Sharkey's latest signed statement has been handed out as follows:

I am now the champion pugilist of the world, and ready to defend my title against all comers. Regarding Fitzsimmons' challenge, I will say that I am now the dictator. I may tell the Australian to go get a reputation, but to show the public that I am a fighter and not a talker, I will fight Fitzsimmons for the championship. I have fought many battles during the past year, and before engaging in any more contests I will take a rest. Fitzsimmons has not entered the ring in two years. While he is waiting for me he might take on Corbett or McCoy. When I return to the ring Fitzsimmons will probably be my next opponent.

43rd Day at New Orleans.

New Orleans, Jan. 12.—Weather cloudy; track heavy. Jackanapes was the only successful favorite.

First race, 6½ furlongs—Tragedy, 97 (Troxley), 12 to 1, 1; Branch, 104 (O'Connor), 9 to 2 and even, 2; David, 114 (Frost), 20 to 1, 3. Time 1.24¼. Debride, Laureate, Elkin and Miss Lizzie also ran.

Second race, 6 furlongs—Mr. Johnson, 105 (O'Connor), 6 to 1, 1; Our Nellie, 100 (Lines), 8 to 1 and 3 to 1, 2; Beckon, 108 (Troxler), 8 to 1, 3. Time 1.18. May Droit, Prince Harry, Cathedral, Pat Garrett, Tendresse and Annie Payne also ran.

Third race, selling, 1⅛ miles—Admetus, 101 (Flick), 20 to 1, 1; Basquil, 109 (C. Combs), 4 to 1 and 8 to 5, 2; School Girl, 92 (O'Connor), 6 to 1, 3. Time 2.00¼. Sea Robber, Vice Regal, Friar John, Mitt Boykin, Stockholm, Mount Washington, Gomez, Alvin W., Everstand and Waterman also ran.

Fourth race, selling, 6 furlongs—Dora Wood, 89 (O'Connor), 7 to 2, 1; Goth, 102 (O'Leary), 7 to 10 and out, 2; Minnie Weldon, 94 (Dupee), 6 to 1, 3. Time 1.15. Mazeppa, and Kamsin also ran.

Fifth race, 1 mile—Jackanapes, 101 (T. Burns), 1 to 3, 1; Pinkey Potter, 105 (C. Combs), 7 to 2 and 1 to 2, 2; Ennolma, 99 (Mason), 30 to 1, 3. Time 1.46. Peg Parks, Russella, Whirmanteline, Kauffman and Alcides also ran.

Results at Ingleside.

San Francisco, Jan. 12.—Weather clear, track sloppy. First race, 6 furlongs, selling—Lerops, 94 (I. Powell), 15 to 1, 1; The Fretter, 99 (J. Woods), 3 to 1, 2; Zarro, 109 (Lacklin), 6 to 1, 3. Time 1.18¾. Banewor, Wheat King, Smyle, Ockturuck and Our Johnny also ran.

Second race, 1 mile, selling—Hugh Penny, 111 (N. Turner), 2½ to 1, 1; Rosebeau, 86 (Houfekm), 6 to 1, 2; Stamnia, 89 (J. Reiff), 8 to 1, 3. Time 1.43¾. Rosinate, Myth and Cromwell also ran.

Third race, 6 furlongs, selling—Joe Ullman, 107 (Rutter), 3 to 5, 1; Castake, 104 (W. H. Martin), 12 to 1, 2; Sir William, 111 (N. Turner), 10 to 1, 3. Time 1.16¾. Dare Chota, Cola, Lady Britannic, Wyoming and Pat Morrissey also ran.

Fourth race, selling, 7 furlongs—Imperious, 106 (H. Martin), 6 to 5, 1; Captive, 112 (Thorpe), 6 to 5, 2; Mainstay, 112 (N. Turney), 3 to 1, 3. Time 1.30. Martello, outawey and Joe Mussell also ran.

Fifth race, selling, 5 furlongs—Genua, 107 (J. Ward), 10 to 4, 1; Nora Ives, 107 (W. H. Martin), 10 to 1, 2; Anchored, 112 (Thorpe), 6 to 1, 3. Time 1.03¼. Don't Tell Judge Wofford, Side Along and Yaburo also ran.

Sixth race, selling, 6 furlongs—Lalay, 96 (J. Woods), 2½ to 1, 1; Toribe 112 (Thorpe) 2 to 1, 2; Ann Page, 94 (Gray), 5 to 1, 3. Time 1.17¾. Doremus, Ping, Eliklad, Don Fulano and Zorazzo also ran.

For solid comfort, take a warm bath with Baker's Dandruff Shampoo Soap.

The Royal Canadian Bicycle Club's annual meeting for the election of officers takes place to-night in Dingman's Hall.

For the complexion use only Baker's Dandruff Shampoo Soap.

You remember the letter the Geo. E. Keith Co. wrote me—saying I am the only agent in Canada for the real Keith shoes, at $3.50 and $4 a pair.

You will be glad, as we are glad, when any other dealers testify to the goodness of the Keith shoe—by advertising or by display of the older styles.

You will know where to see the newer styles and shapes, and where to buy the real Keith shoe.

John Guinane
Gentlemen's Goodyear Shoes,
No. 15 King Street West.

FOR THE CITY TROPHY

Parkdale Rinks Beat the Torontos and Tie With Queen City for First Place.

The Toronto and Parkdale curling teams played off their match for the City Trophy yesterday afternoon, and last night, half being curled at each rink. The men from the flowery suburbs won handily by 17 shots. Out of the eight rinks scheduled to play only seven competed, as A F Webster let his game go by default to Dr. Clemes of Parkdale. The results:

Parkdale—		Toronto—	
W Chrisholm,		A Fraser,	
J Warren,		— Patterson,	
W Martin,		E M Lake,	
C E Henderson, s.	11	C Robinson, skip.	10
S Jackson,		R Beaumont,	
R E Jameson,		W Worthington,	
T Cameron,		J Ince,	
R Forbes, skip.	7	C J Leonard, skip.	23
J Marshall,		H Bickell,	
M Hunter,		A Hector,	
Dr. Bascom,		H Allan,	
J Fenwick, skip.	14	W Davidson, skip.	14
W Schofield,		A Oakley,	
M P Clemes,		J Hunter,	
W Williamson,		R Mahoney,	
J E Hall, skip.	20	J Tennant, skip.	11
D C Husband,		H Jowett,	
A Helliwell,		Col Merritt,	
— McKenzie,		A E Plummer,	
W Scott, skip	19	Dr. Leslie, skip.	9
R J Hunter,		E S McMurray,	
H J Crawford,		G Roberts,	
J Miller,		George Sauer,	
W Beith, skip	26	T Hodgetts, skip	8
J A Rankin,		D McCallum,	
T W Murray,		A J Taylor,	
H W Isaacs,		W Hargreaves,	
C Snow, skip	12	Dr Gordon, skip.	17
Total	109	Total	92

Dr. Clemes won by default from A. F. Webster.

— Standing of the Clubs. —

	Won.	Lost.
Queen City	1	0
Parkdale	1	0
Granite	0	1
Toronto	0	1

Biggar Beat the Champions.

Only one of the semi-final games was played last night for the Walker trophy, between Biggar (Toronto) and Gooderham (Granite). The result was somewhat of a surprise for the champion Gooderham quartet were put to sleep, the totals being 24 to 17. The result of this game leaves three clubs with one rink each in the race, and equal chances. Score:

Toronto.		Granite.	
J Truso,		Dr Snelgrove,	
V Armstrong,		C N Candee,	
A H Baines,		J E B Littlejohn,	
G C Biggar, skip.	24	G H Gooderham, s.	17

And now the table looks like this:

Clubs.	Entered.	K.O.	Left.
Granite	10	18	1
Toronto	13	12	1
Caledonian	3	2	1
Queen City	10	10	0
Parkdale	7	7	0
Lakeview	2	2	0
Prospect Park	1	1	0
Total	55	52	3

Niagara Beat Buffalo.

Niagara, Jan. 12.—Two rinks of the Buffalo Caledonians visited here to-day, and played the Niagara Club the first match of the International Curling Association, Niagara winning by 19 shots.

Niagara.		Buffalo.	
R Bishop, skip.	20	J F Berrick, sk.	13
Dr Scott, skip.	21	J. Uebelhur, sk.	9
Totals	41	Totals	22

International Curling.

Niagara Falls, Jan. 12.—The first scheduled game of the International Curling Association was played here this afternoon on the Niagara Falls Rink, between Thorold and two rinks of the home club. The following is the result:

Niagara Falls.		Thoroid.	
Powell, skip	22	J Henderson, skip	22
E Fraser, skip	16	D J C Monro, sk.	20
Totals	40	Totals	42

Ben May Now Sell Papers.

San Francisco, Jan. 12.—The California Jockey Club stewards have ruled off for life Jockey Ben Gouin, who piloted May W. to ingloious defeat early in the winter season. On account of the inconsistency in running of Doss & Co.'s Hugh Penny and F. J. Kittleman's Myth, the entries of those horses will not be received at Oakland track in the future.

Little Hector Beat Dick French.

Port Hope, Jan. 12.—This was the second and last day of the Port Hope ice meet.

2.35 class—

Johnnie P., C H Clark, Toronto	3	1	1	3
Island Maid, A Wright, Picton	1	2	2	3
Major Wilkes, J Woods, St. Catharines	2	3	3	2
Lady Hull, W Woodruff, Oshawa	4	4	4	4

Time—2.37, 2.29, 2.33, 2.37.

Free for all—

Little Hector, J Andrus, Fenelon Falls	2	1	1	1
Dick French, Ed Jackson, Toronto	1	2	2	2
Looking Glass, L G Bennett, Port Hope	4	3	3	3
Fred Darling, D R Benson, Napanee	3	4	4	4
Beethoven, E Kenny, Picton	5	5	5	5

Time—2.11, 2.23½, 2.25, 2.26.

Fox Terrier Has a Press Agent.

New York, Jan. 12.—Go Bang, a dog as noted at English bench shows as Ormonde was among thoroughbreds, has been purchased by G. M. Carnochan of the Stock Exchange, and will be in this city, with four kennel companions, in time for the Westminster Kennel Club show next month at Madison Square Garden. The price was $2500, the largest sum, it is said, ever paid for a fox terrier, wire or smooth, in any country.

Awarded One Dollar.

Mrs. Beverley Robinson has been awarded $1 in her suit against The Telegram. The question of costs is to be argued later.

Bear in mind that a teaspoonful of Abbey's Effervescent Salt taken every morning before breakfast, will fit you to battle with the worries of the day.
Of all druggists.
60c a large bottle. Trial size, 25c.

ENGLISH KICKERS COMING

Oxford and Cambridge Football Men Will Take a Trip to America in '99.

TO PLAY THE CANADIAN CHAMPIONS

Englishmen to Arrive Next August and Will Take a Strict Course of Training.

The latest development in the domain of international sport for next season is the invasion of a team of English 'varsity football players. Englishmen are planning to learn the Canadian and American college games, and a squad of some twenty players will come over next fall to meet the big fifteens and elevens of the leading colleges and athletic clubs. The Englishmen who will compose the team are all expert players of the Rugby game. Every man is a bona fide amateur, and the trip will be sanctioned by the Rugby Union and the English Amateur Athletic Association, and a further guarantee of the purity of the project is that the entire aggregation will be selected from the Universities of Oxford and Cambridge. W. C. Bryan, athletic director of Northwestern University, has been invited to visit England by the promoters of the scheme, and will sail for the Old Country within the next two weeks. After his return a schedule will be arranged.

It is expected that the Englishmen will land here about the latter week in August, and they will immediately be put in charge of an expert American coach, who will perfect them in all the finer points of our football methods. English football players are confident that they can easily master the game as played in America, so much so that, if they do not win they will at least make a creditable showing. There is very little doubt but that Englishmen will be fairly successful with the American game, but whether they will grow proficient enough to be dangerous with the best of the college elevens time alone can decide. After finishing up with the American colleges the Englishmen will visit Canada and play the champion team here under Canadian Rugby rules.

AUSTRALIAN CRICKET TEAM.

A Melbourne cablegram to The London Daily Mail on Dec. 28, says:

The following nine players have already been selected as members of the Australian eleven, which will visit England next year: C. Hill (South Australia).
E. Jones (South Australia).
J. Darling (South Australia).
J. Worrall (Victoria).
R. C. McLeod (Victoria).
H. Trumble (Victoria).
J. J. Kelly (New South Wales).
M. A. Noble (New South Wales).
S. E. Gregory (New South Wales).
Major Wardill will accompany the team as manager.

Toronto Junior League.

The schedule of the Toronto Junior Hockey League has been arranged as below. A victory counts 2 points and a draw 1, games to be played on the ice of the first named club:

On or before Saturday, Jan. 21—Wellingtons v. Stanley Barracks, Britannias v. Parkdale.

Saturday, Jan. 28—St. George's v. Stanley Barracks, Wellingtons v. Britannias.

Feb. 4—St. George's v. Parkdale, Britannias v. Stanley Barracks.

Feb. 11—St. George's v. Britannias, Wellingtons v. Parkdale.

Feb. 18.—Wellingtons v. St. George's, Parkdale v. Stanley Barracks.

Parkdale Hockey Club.

The Parkdale Hockey Club will hold a monster carnival at the Collegiate Rink, Parkdale, next Thursday evening, Jan. 19. Valuable prizes will be given to fancy costumers, and a comic hockey game will take place. At last night's club meeting a committee consisting of President Ward, Manager Leslie, Secretary A G Parker, Edgar Lennox, Son MacDougall, John Clemes, Hal Harmer, Bert Morrice, W Winchester, Cecil Tredger, Walter Belcher, William Barclay and J Winchester were appointed to make all arrangements. The Parkdale junior team meet Peterboro on Monday on the Parkdale ice.

Varsity or Wellingtons?

The Wellington's team for to-night against Varsity at the Caledonian Rink, Mutual-st., in the O.H.A. championship series will be as follows:

Goal, Loudon; point, Smart; cover-point, Morrison; forwards, Hill, Chadwick, Donaldson, Weller.

The game will commence at 8.30. Both teams are in the best of shape, and the game is sure to be a good exhibition of hockey.

Waterloo v. T. R. C.

The hockey season will be ushered in to-night at the Victoria Rink by a senior O.H.A. match between the Waterloo and Toronto Rowing Club teams. Despite the soft weather a good sheet of ice is promised, and the game should be fast and interesting. Waterloo will come down with a strong team, and they are chockful of confidence in their ability to maintain the lead of four goals secured by them in the first game at Waterloo. The game will start at 8.30. The teams will be:

Waterloo: Goal, Koehler; point, Forrester; cover-point, Joe Seagram; forwards, Tiffiton, Hendry, Robson and E Seagram.

Toronto R. C.: Goal, Despard; point, Murphy; cover-point, George Carruthers; forwards, Macdonald, Parmenter, Dixon and Johnson. Referee—J. Lorne Cosby.

After the Puck.

In a practice game last night the Excelsiors defeated the Crystals by a score of 11 to 5.

The hockey game between the O.A. College and Victoria Clubs at Guelph last night resulted in a tie, 7 to 7.

At London the hockey match last night between Stratford and London juniors resulted, after a hot game, in the visitors' favor, 11 goals to 7.

The Simcoes played their first match with the Parkdale II. last evening, and, after a closely contested game, the score stood 3—1 in favor of the Simcoes.

An exhibition game of hockey between Beamsville and Grimsby clubs was played at Grimsby Wednesday night, resulting in a score of 5 to 1 in favor of the visitors.

At Oshawa a very interesting exhibition hockey match was played last night between the Rosedales of Toronto and the town club. The score was 7 to 1 in favor of Oshawa.

The Young Toronto team to-night against the Young Torontos will be: Goal, Bell; point, H. Brent; cover-point, McBride; forwards, Wickens (capt.), Lambe, Young and Whitehead; spare men, Moore, Bodwell, Tozer and Querrie.

The following players will represent the Britannias in their match to-night with the Queen Citys at Prospect Park Rink at 8 o'clock: Burley, Orr, Henderson, Morgans (capt.), Rickey, Frankish, Kennedy, Truesdale. The players are requested to be on hand at 7.45.

In the Antelope Rink on Wednesday night the Rover hockey team won from the Argyles by 4 goals to 1, in a well-contested game. The Rovers lined up as follows: Goal, A. Hammond; point, W. S. Hancock; cover-point, A. Magee; forwards, H. Hancock, G. Lennon, G. Tedford, E. G. Magee. The Rovers play the Young Torontos a league game to-night (Friday) in Prospect Park Rink.

Due on the 26th.

Rev. C. A. Eaton is ill with tonsilitis, so the Imperial lecture to have been delivered last night in the Y.M.C.A., is postponed till the last Thursday in this month.

Cucumbers and melons are "forbidden fruit" to many persons so constituted that the least indulgence is followed by attacks of cholera, dysentery, griping, etc. Those persons are not aware that they can indulge to their heart's content if they have on hand a bottle of Dr. J. D. Kellog's Dysentery Cordial, a medicine that will give immediate relief and is a sure cure for the worst cases. ed

Nervous Dyspepsia

To Gain Flesh, to Sleep Well, to Know What Appetite and Good Digestion Mean.

MAKE A TEST OF STUART'S DYSPEPSIA TABLETS.

No trouble is more common or more misunderstood than nervous dyspepsia. People having it think their nerves are to blame and are surprised that they are not cured by nerve medicines. The real seat of the mischief is lost sight of. The stomach is the organ to be looked after.

Nervous dyspeptics often do not have any pain whatever in the stomach, nor perhaps any of the usual symptoms of stomach weakness. Nervous dyspepsia shows itself not in the stomach so much as in nearly every organ. In some cases the heart palpitates and is irregular; in others the kidneys are affected; in others the bowels are constipated, with headaches; still others

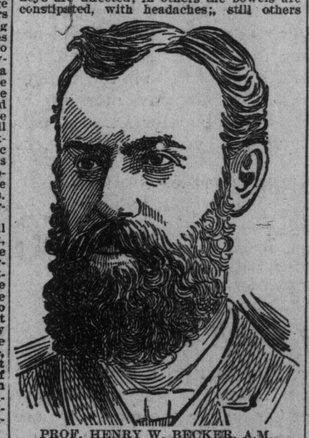

PROF. HENRY W. BECKER, A.M.

are troubled with loss of flesh and appetite, with accumulations of gas, sour risings and heartburn.

It is safe to say that Stuart's Dyspepsia Tablets will cure any stomach weakness or disease, except cancer of the stomach. They cure sour stomach, gas, loss of flesh and appetite, sleeplessness, palpitation, heartburn, constipation and headache.

Send for valuable little book on stomach diseases by addressing F. A. Stuart Co., Marshall, Mich. All druggists sell full-sized packages at 50 cents. Prof. Henry W. Becker, A.M., the well-known religious worker and writer of St. Louis, Secretary of the Mission Board of the German Methodist Church, Chief Clerk and Expert Accountant for the Harbor and Wharf Commission, Public Secretary for the St. Louis School Patrons' Association, and the District Conference of Stewards of the M.E. Church; also takes an active part in the work of the Epworth League, and to write on religious and educational topics for several magazines. How he found relief is best told in his own words:

"Some weeks ago my brother heard me say something about indigestion, and taking a box from his pocket said: 'Try Stuart's Tablets.' I did and was promptly relieved. Then I investigated the nature of the tablets and became satisfied that they were made of just the right things, and in just the right proportions to aid in the assimilation of food. I heartily endorse them in all respects, and I keep them constantly on hand." 35

Anderson's Physical Education.

We have just received from the publishers a copy of "Anderson's Physical Education." This is the latest work of Dr. W. G. Anderson, the well-known professor of gymnastics at Yale University. The book treats of every phase of body building, and is "up to date" in every particular. There are special chapters devoted to professional people, business men, women and children. It tells you how to decrease your weight if corpulent, and increase it if thin. It gives valuable measurement charts for both men and women. Every reader interested in better health, greater strength, grace, self-control, elegant carriage should possess a copy of this work.

The book is full of good suggestions for all classes. The parent who is anxious about the narrow chest of the child—the young man who is worried about his lungs and stooping shoulders—the business man on the verge of collapse—the busy editor, lawyer or minister alarmed because of an overtaxed brain and its resultant sleeplessness—the society woman who finds the adipose tissue is accumulating too rapidly over the abdomen—the housewife who can no longer climb the stairs without losing her breath—the young lady who is troubled about the bones in her neck showing and slight bust development can all find in this book much that will benefit and help them. We know of no work that gives so many useful and helpful suggestions in such compact and readable form. The illustrations, about one hundred in number, are taken from drawings and life. The book will be sent postpaid by the publishers for 10c.

Address The Harold A. Wilson Co., Limited, 35 King-street West, Toronto, ed

As a skin soap, there is nothing to equal Baker's Dandruff Shampoo Soap.

An Executive Committee meeting of the Toronto Rod and Gun Club will be held at Mr. H. Morgan's, George-street, on Friday evening at 8 o'clock, to make arrangements for the pigeon shoot which will take place on Mr. William Loane's grounds, Saturday afternoon next, at 2 o'clock.

ville, writes: "Some years ago I used Dr. Thomas' Eclectric Oil for inflammatory Rheumatism, and three bottles effected a complete cure. I was the whole of one summer unable to move without crutches, and every movement caused excruciating pains. I am now out on the road and exposed to all kinds of weather, but have never been troubled with Rheumatism since. I, however, keep a bottle of Dr. Thomas' Oil on hand, and I always recommend it to others, as it did so much for me." ed

He Worked Just the Same.

Port Hope Times: Mr. S. Hunter, The World cartoonist, and Mrs. Hunter spent New Year's at Mr. Hunter's home in Millbrook.

FREE Medical Treatment FOR Weak Men
Who are Willing to Pay When Convinced of Cure.

A scientific combined medical and mechanical cure has been discovered for "Weakness of Men." The proprietors announce that they will send it on trial—remedies and appliance—without advance payment—to any honest man. If not all that is claimed—all you wish—send it back—that ends it—pay nothing!

This combined treatment cures quickly, thoroughly, and forever all effects of early evil habits, later excesses, overwork, worry, etc. It creates health, strength, vitality, sustaining powers, and restores weak and undeveloped portions of body to natural dimensions and functions.

Any man writing in earnest will receive description and references in a plain sealed envelope. Professional confidence. No C.O.D. deception nor imposition of any nature. A national reputation backs this offer. Address

Erie Medical Co., Buffalo, N.Y.

E. Boisseau & Co. Wholesale Tailors Toronto. REGISTERED TRADE MARK

FROM MAKER TO WEARER

"Tiger Brand" clothing and furnishing goods for men and boys—ready made.

We are producing better ready-made clothing than you have ever been able to buy—better quality — better workmanship—better styles.

"Tiger Brand" men's suits, single or double-breasted sacks.

In Scotch effects—10.00, 11.00, 13.00.

In serges—5.00, 8.00 to 10.00 and 11.00.

"Tiger Brand" men's ulsters—cover you from your