THE RALLY IN FUTURES IS NOT MAINTAINED

Bullish Operations in Options Continued at Chicago, but Close is Easier.

World Office,
Monday Evening, July 1.

Liverpool wheat futures closed to-day ¼d lower than Saturday, and corn futures ½d lower.

At Chicago July wheat closed 1¼c higher than Saturday; July corn ⅝c higher and July oats ¼c lower.

Chicago car lots to-day: Wheat 39, contract 18, corn, 456, 57; oats, 150, 16.

Northwest cars to-day, 589; week ago, 489, year ago, 370.

On passage: Wheat, to-day, 38,944,000, decreased 4,840,000; last week, 43,781,000, decreased 4,200,000. Corn, to-day, 22,229,000, increased 3,835,000; last week, 19,394,000, increased 4,208,000 bushels.

Primary receipts to-day: Wheat, 890,000, shipments 426,000; week ago, 702,000, 465,000; year ago, 465,000, 208,000. Corn to-day, 826,000, 526,000; week ago, 1,004,000, 1,224,000; year ago, 805,000, 581,000.

LIVERPOOL, July 1.—Following are the stocks of breadstuffs and provisions in Liverpool: Flour, 20,000 sacks; wheat, 2,462,000 centals; corn, 390,000 centals; bacon, 15,700 boxes; shoulders, 5700 boxes; butter, 40,000 cwts; cheese, 40,700 boxes; lard, 7300 tierces of prime western steam and 1540 tons of other kinds.

World's Wheat Shipments.

	This week.	Last week.	Last year
American	3,668,000	3,448,000	1,792,000
Russian	1,584,000	1,744,000	3,792,000
Danube	.....	.....	.....
Argentine ..	1,712,000	3,312,000	1,336,000
Australia	368,000	272,000	352,000
India	1,472,000	376,000	1,232,000

Visibel Supply.

During the week wheat decreased 1,470,000 bushels, corn increased 1,747,000 bushels, and oats decreased 125,904,000 bushels.

	July 1, '07.	July 2, '06.
Wheat	46,589,000	25,892,000
Corn	8,694,000	6,059,000
Oats	7,230,000	6,466,000

Flour Prices.

Flour—Manitoba patent, $4.05, track, Toronto; Ontario, 90 per cent. patent, $3.00 bid for export; Manitoba patent, special brands, $5; second patent, $4.40; strong bakers', $4.30.

Toronto Sugar Market.

St. Lawrence sugars are quoted eas follows: Granulated, $4.60 in barrels, and No. 1 golden, $4.20 in barrels. These prices are for delivery here; car lots 5c less.

Leading Wheat Markets.

	July.	Sept.	Dec.
New York	102⅞	104½	107
St. Louis	93¼	95⅞	98½
Toledo	97	98⅞	101¾
Detroit	97¾	100½	103½

Chicago Markets.

Marshall, Spader & Co. (J. G. Beaty), King Edward Hotel, reported the following fluctuations on the Chicago Board of Trade:

	Open.	High.	Low.	Close.
Wheat—				
July	93⅛	95	93⅛	94⅞
Sept	97⅛	98⅞	96⅞	98
Dec.	99⅝	101⅞	99⅝	100⅞
Corn—				
July	53⅛	53½	53⅛	53⅞
Sept	53¾	54¼	53½	54⅛
Dec.	52	53	52	52¾
Oats—				
July	41¼	41½	40½	41⅛
Sept	37½	38⅛	37½	38
Dec.	38⅝	39	38⅝	39
Pork—				
July	16.22	16.27	16.22	16.25
Sept	16.45	16.57	16.45	16.47
Ribs—				
July	8.65	8.65	8.60	8.60
Sept	8.85	8.92	8.85	8.85
Lard—				
July	8.82	8.87	8.82	8.87
Sept	9.07	9.15	9.07	9.10

Chicago Gossip.

Marshall, Spader & Co. wired J. G. Beaty at the close of the market:

Market ruled strong and practically recovered all of the decline of Saturday, selling against the ups checking the advance. There has been good general buying to-day and much reinstating of long wheat, sold out on the break Saturday. News from all directions has been of rather a bullish nature. A good many complaints are being received from the northwest and threshing returns from the southwest very disappointing. While we still feel that wheat ultimately will work higher, we are rather inclined to believe that advantage should be taken of all big upturns for the present in order to take profits.

Ennis & Stoppani wired to J. L. Mitchell at the close:

Wheat—There was a decidedly strong tone to the wheat market all day long, in spite of heavy July deliveries. The weakness here Saturday apparently had no influence in Europe, as Liverpool came unchanged, and Paris was substantially higher. The reason for the strength abroad was the very bullish character of the weekly statistics; world's shipments sharp falling off, while the amount on passage decreased. The domestic weather situation was unfavorable. Regardless of optimistic crop reports, we do not believe the northwest can raise an average crop of wheat this year, in view of the unfavorable weather conditions which have surrounded it ever since it was seeded, about three weeks late. We expect to see higher prices.

Corn—Was strong in sympathy with wheat and under an active commission house demand and small offerings. Crop reports are very conflicting, but there can be no doubt that the favorable weather is needed.

Oats—Were weak for July, under heavy liquidation, but radically strong for September, and we look for higher prices soon, as July liquidation is over.

Melady & Co. had the following at the close:

Wheat—Liverpool cables were comparatively steady in view of the decline here on Saturday and encouraged buyers at the opening. The deliveries were about 6,000,000, as expected, but the Sept. was selling so far over July that there was no trouble in taking care of the cash wheat, various commission houses taking it on and selling Sept. against it. Crop reports were unfavorable and further rain and hail in Kansas helped the advance, which occurred during the day. Paris was quoted sharply higher, but comparisons were difficult, owing to the change of options. The buying of futures to-day was of good character and the market looks like it would work a little higher temporarily, but does not afford indications of any material advance at present.

Corn—Crop reports continue to favor higher prices and unless receipts increase materially, which seems impossible, corn will work higher.

Oats—There were many unfavorable crop reports to-day and the market advanced on these and in sympathy with other grains, but prices look pretty high.

New York Grain and Produce.

NEW YORK, July 1.—Flour—Receipts, 29,025; exports, 12,584; sales, 5700; market $5.45; winters quiet; Minn. patents, $5.15 to $5.45; winters straights, $4.35 to $4.50; Minn. bakers', $3.75 to $4.15. Winter extras, $3 to $3.50; winter patents, $3.50 to $3. winter, low grades, $2.90 to $3.40. Rye flour, quiet; fair to good, $4.75 to $5; choice to fancy, $5.10 to $5.40. Cornmeal, firm; fair, white and yellow, $1.30; coarse, $1.17 to $1.19; kiln-dried, $3.20 to $3.30. Rye, dull; No. 2 western, 88c, f.o.b., afloat, New York.

Wheat—Receipts, 87,800 bushels; exports, 16,202 bushels; sales, 4,100,000 bushels. Spot firm; No. 2 red, $1, elevator; No. 2 red, $1.02¾, f.o.b., afloat; No. 1 Northern Duluth, $1.12½, f.o.b., afloat; No. 2 hard winter, $1.06, f.o.b., afloat. Not only was wheat much stronger to-day, but the buying was of a better class, including support from the northwest, based on crop news and bullish European advices. The market held very firm until near the close, when it yielded to realizing and left off 1½c to 1⅝c net higher; July, $1.02 to $1.03 3-16, closed $1.02⅞; Sept., $1.03½ to $1.05 1-16, closed $1.04½; Dec., $1.06 3-16 to $1.05⅝, closed $1.07.

Corn—Receipts, 319,275 bushels; exports, 322,752 bushels; sales, 30,000 bushels. Spot, firm; No. 2, 62¼c, elevator, and 62½c, afloat; No. 2 white, 63⅝c, and No. 2 yellow, 63⅝c, afloat. Options market was firmer, with wheat and on less favorable crop news, closing ⅝c net higher; July, closed at 61⅞c; Sept., 62c to 63⅝c, closed 62⅝c; Dec., 61¼c to 61⅝c, closed 61⅝c; May, closed 61¼c.

Oats—Receipts, 151,100 bushels; exports, 79,661 bushels, spot. Spot, steady; mixed, 26 to 32 lbs., 49c; natural white, 30 to 33 lbs., 50c to 51c; clipped white, 36 to 40 lbs., 50½c to 54c.

Rosin, firm; strained, common to good, $4.50, to $4.60. Turpentine, firm, 60½c to 61c. Molasses, steady; New Orleans, open kettle, good to choice, 37c to 40c. Sugar, raw, quiet; fair refining, 3.37½c; centrifugal, 96 test, 3.37½; molasses sugar, 3.12½c; refined, steady; No. 6, 4.60c; No. 7, 4.55c; No. 8, 4.50c; No. 9, 4.45c; No. 10, 4.35c; No. 11, 4.30c; No. 12, 4.25c; No. 13, 4.20c; No. 14, 4.15c; confectioners' A., 4.80c; mould A, 5.35c; cut loaf, 5.70c; crushed, 5.90c; powdered, 5.10c; granulated, 5.00c; cubes, 5.25c.

New York Dairy Markets.

NEW YORK, July 1.—Butter, irregular; receipts, 5969. Street price, extra creamery, 24½c to 25c. Official prices creamery, common to extra, 19c to 24c. State dairy, common to fancy, 18c to 23½c; renovated, common to extra, 16c to 21c; western factory, common to first, 17c to 19½c; western imitation creamery, firsts, 21c.

Cheese, firm; receipts, 672; new, state, full cream, colored and white, small, best, 12½c; do., large, 12¼c; do., fair to good, 11c to 11¾c; do., inferior, 8c to 10c; skims, 1c to 9c.

Eggs, firm; receipts, 13,842; state, Pennsylvania and nearby fancy, selected white, 20c; choice, 18c to 19c; brown and mixed, extra, 19c; first to extra first, 18c to 17½c; western first, 15½c to 16c, (official price 15½c); thirds to seconds, 13½c to 15c.

Liverpool Grain and Produce.

LIVERPOOL, July 1.—Wheat, spot, firm; No. 2 red western winter, 7s; No. 1 California, 7s 1d. Futures, firm, July 7s 1½d; Sept., 7s 3¾d. Corn, spot steady. Hess dried, 5s 3d. Old northern, 5s 2½d. Futures, steady; July, nominal; Sept., 4s ½d. Hams, short cut, steady, 55s. Bacon, short clear backs, quiet, 47s. Clear bellies, steady, 48s 6d. Turpentine spirits, dull 43s. Corn, spot, Hess dried, steady, 7s 3d. Old northern, steady, 5s 2½d. Cheese, Canadian finest white, new, quiet, 55s. Canadian finest colored, new, quiet, 56s 6d.

MINISTERS UP NORTH GIVEN THE GLAD HAND

Shown Thru New Ontario Municipalities and Informed of Needs of the Localities.

COBALT, July 1.—(From the Man on the Spot.)—The pacification of Northern New Ontario has apparently been an easy matter for the Ontario government. The attitude of the cabinet ministers who have been touring Nipissing and Temiskaming has been that of men eager to hear the open expression of bona fide residents, and a sympathetic ear has invariably been given to genuine grievances.

Hon. Dr. Reaume as minister of public works has made it clear that the government is prepared to spend money generously on municipal roads and to give back more than is being taken out of this section of New Ontario. While not as eloquent in his replies, Hon. Mr. Cochrane has made hosts of friends in his own riding by the keen interest he has displayed in his efforts to locate genuine grievances.

Accompanied by Dr. Reaume and Hon. Nelson Monteith, Mr. Cochrane reached Cobalt on Monday last. A reception committee consisting of M. J. O'Connor, Sol White, John Martin, R. D. Irwin, R. Evans, John Tripp, Geo. Caldbeck, Matt Boivin, C. Comisky, J. McQuate and Cliff Moore met the party and escorted them to the Prospect House, where fifty guests sat down to breakfast. M. J. O'Connor made an eloquent address and the formal civic welcome was extended by Mayor Finlin. H. H. Lang, on behalf of the mining industry, and Reeve A. Ferland, on behalf of the Township of Coleman, extended the freedom of the municipality. Suitable replies were made by the ministers, who stated that their object in coming to the Temiskaming district was to listen rather than to talk.

An informal reception was then held and F. C. Loring took the party to the Trethewey mine, where dinner was served. In the afternoon the Coniagas, La Rose and Thethewey mines were visited and a banquet given at the Hotel Cobalt at 6 p.m. This was probably the most elaborate ever served in Cobalt and reflected greatly to the credit of Proprietor Jack Martin. In the evening a complimentary smoker was given by the Cochrane Cobalt Club in the Opera House, where an excellent musical program was thoroly enjoyed, the following taking part: Herb Martin, Dr. Schmidt, T. Thompson, D. Herron, Scott Wortley, Ralph Moulton, A. Maguire, Joe Henry, W. Culhane. Speeches were delivered by Chairman Sol White, H. H. Lang, Mr. Preston, M.L.A., T. Hogg, K.C., of Hull, R. D. Irwin of Cobalt.

On Tuesday the car took the visitors north and at Englehart the citizens turned out en masse. Messrs. Errett, Woollings, Green and other representative men took charge of the party. At 3 o'clock a public meeting was held in the station, addresses being given by Mr. Carnegie, M.L.A., of Lindsay, Hon. Dr. Reaume, Hon. Nelson Monteith and Hon. Mr. Cochrane. Hon. Mr. Monteith left the party here to visit the Abitibi country to select a site for the experimental farm. A smoker was held at the King Edward Hotel, which was attended by over 200 people. A big crowd escorted the ministers to their train.

Promised Improvements.

At New Liskeard the party was met at the station with an automobile and driven around. At 3 p.m. a meeting was held in the city hall, where addresses were delivered by representative men. Improvements were promised which will be very beneficial to New Liskeard. At the station a public meeting was also held.

Mr. Galoska, a Tory stalwart, was the one man who had a grievance and it was not a personal one. He spoke for the settlers who have been trying to collect from the T. N. O. Railway the pay for ties supplied before the present government came into power. The present railway commission set up the plea that the ties were not up to standard quality and sent up new inspectors, who culled very liberally. The courts have already decided against the commissioners, who may carry the case to the privy council. The argument is made that the poor settlers have only received from the contractor to whom they sold 50 per cent. of the value of the ties. Mr. Galoska made some strong assertions, backing them up with the promise to donate ten thousand dollars to a Temiskaming hospital if he could not prove his statements.

On Thursday Haileybury was visited and the same enthusiasm prevailed as in the former places. The house committee of the Haileybury Club, consisting of Col. Hay, Major Magee, Captain Barker, Dr. Gorman and Walter Smith, gave the visitors a banquet and among the guests were: Mayor Foster, C. C. Farr, E. Elfick and S. A. Jones. Haileybury is justly proud of its club, which has a membership of over 300, and its appointments are perfect. A trip on Lake Temiskaming in the afternoon was followed by a smoker in the Orange Hall.

Road Building.

It was here that Hon. Dr. Reaume made the statement that a quarter of a million dollars had been placed in the estimates this year for much-needed improvements in the roads, and that this was merely the forerunner of future grants. For every dollar that the township spends in roads, the government will spend a similar amount and in the poorer townships, where absolute necessity can be shown for the expenditure, the government will supplement the township expenditure by twice that amount. As the Township of Coleman now has a gang of men at work, who will not quit the job until a good road is built from Cobalt to the Township of Bucke, and as the department of public works has undertaken the extension to Haileybury, one of the great grievances of the camp will soon be remedied. Where the municipalities have no funds, labor will be accepted by the government as equivalent to cash expenditures.

On Friday the Town of Latchford extended the glad hand to the distinguished visitors. A local committee consisting of Messrs. Kingston, Patterson, Simpson, Davis, Mortson, Le Fevre, Dr. Warren and J. J. McDonald met the party and a careful inspection was made of the town. At 11 o'clock fifty people sat down to a banquet in the King Edward Hotel, where Proprietor Kingston had a great spread set out. An address of welcome was read by Barrister Davis, in which a full list of requests were made. Both the honorable gentlemen stated that the demands made were modest indeed and the town will undoubtedly receive more than was asked for. T. Patterson made an excellent chairman, and the party then adjourned to the Montreal River, where they embarked on the steamboat for a trip up the Montreal River as far as Pork Rapids. On the return an inspection was made of the Empire Lumber Co.'s mill.

The result of the trip north has materially strengthened Hon. Mr. Cochrane in his own riding and he has assuredly made a host of friends for himself. He may not have made many political converts, but, if there were any lukewarm Tories in the Temiskaming a week ago, it will be hard to find them now.

The party from Haileybury and Cobalt consisted of S. A. Jones, Arthur Ferland, George Caldbeck, Cliff Moore, Jack Martin, Stewart Blackwell, Fred Cronin, J. A. McDonald of Toronto, vice-president of the Silver Heels Mine, and Starr Bullock of New York, were also with the party.

Busy Latchford.

Latchford is to-day one of the thriving towns of the north. The recent discoveries at Maple Mountain, James, Barber and Smyth Townships, have given a great impetus to prospecting, and it is said that there are a thousand prospectors in the woods at present. The fly season is a great drawback and to-day for every canoe going up the river, ten may be seen coming down, for men simply cannot live in the bush for the next month.

Notice of inspection has been sent out, for it would be nothing but fair if the government would postpone all inspection until the month of August at the earliest. This was jocularly suggested to Hon. Mr. Cochrane at Latchford. Many men are waiting with interest to see if he will declare a close season for the next six weeks.

George Lee of the T. N. O. has charge of the ministerial party during the trip.

Frank Burr Mosure.

MINING STOCKS FIRMER WITH OTHER SECURITIES

Canadian Markets Closed, But at New York Prices Are Firm on Small Offerings.

World Office,
Monday Evening, July 1.

There was no market for Cobalt stocks in Canada to-day. At New York prices were steady, with an inclination to firmness, owing to a sparseness of offerings. The betterment in general securities is having an influence on mining stocks and to-day's prices at New York are an instance of this feature.

New York Curb.

Charles F. Head & Co. report the following closing quotations on the New York curb to-day:

Nipissing, closed 11½ to 11⅝, high 11⅝, low 11⅜; sales 700. Silver Queen, 1⅛ to 1 3-16, high 1 3-16, low 1⅛; 400. Green-Meehan, ¼ to ½; no sales. Buffalo, 2½ to 2⅝; no sales. Trethewey, 65 to 75; no sales. McKinley, 1 to 1⅛, high 1⅛, low 1-16; 1000. Red Rock, ¼ to ½; no sales. King Edward, 1 to 1⅛; 500 sold at 1 1-16. Foster, 63 to 65, high 68, low 65; 3500. Silver Leaf, 9 to 10; no sales. Colonial Silver, 1¾ to 2¼. Cobalt Central, 25 to 26, high 25, low 24; 1000.

Boston Curb: Silver Leaf, closed 9½ to 10; no sales.

Drowned While Fishing.

BELLEVILLE, July 1.—F. C. Ritz of Thurlow Township lost his life this afternoon by drowning. He was fishing on the River Moira, near the Village of Foxboro, when he slipped off a ledge of rock into a deep hole and never rose.

PILES Dr. Chase's Ointment is a certain and guaranteed cure for each and every form of itching, bleeding and protruding piles. See testimonials in the press and ask your neighbors about it. You can use it and get your money back if not satisfied. 60c, at all dealers or EDMANSON, BATES & Co., Toronto.
DR. CHASE'S OINTMENT.

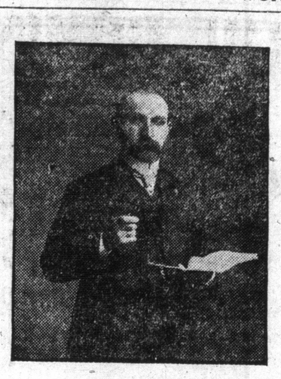

Rowell & Co.
Auctioneers
VAUGHAN ROAD
Wychwood P.O.
All Sales Conducted Personally
Correspondence Solicited
Cut this out for future reference

CLYDESDALE BREEDERS
OWNERS of Imported Clydesdales, not recorded in Canada, are urged to do so at once, as after July 1st, 1907, only animals bearing registration numbers in the Scottish stud books, and whose parents and grandparents are similarly recorded, will be eligible for registration. Address all communications to "Accountant," National Live Stock Records, Ottawa. Clydesdale Horse Association of Canada. J. W. SANGSTER, Secretary. 25tf

THE CHAMPION IMPORTED CLYDESDALE STALLION
BARON KITCHENER (10499)
this year's winner of the Cawdor Challenge Cup at Glasgow, will stand for service to approved mares for the season of 1907, at "The Firs," Woodstock, Ont. Mares from a distance will be kept on pasture at One Dollar per week. Terms to insure—$25. For further particulars address the owner—
J. W. BOYLE, P. O. Box 563, WOODSTOCK, ONTARIO.

JOSHUA INCHAM
Wholesale and Retail Butcher
Stalls 4, 5, 67, 69, 75, 77 St. Lawrence Market.
Phone Main 2112. 52

M. P. MALLON
Wholesale Poultry and Game Merchant
88 JARVIS STREET, TORONTO.
Telephone, Main 3174.

MAKE MONEY
By shipping your Poultry, Butter, Eggs, Fruit and Farm Produce to
The Dawson Commission Company
Toronto. Phone Main 1471.

CLYDESDALES & SHORTHORNS FOR SALE
Young Fillies, Heifers and Bulls of Choice Breeding and Character.
Price right. Write to
J. E. DISNEY
Hillview Farm. Greenwood, Ont

Sir Hector 4141
The property of William Harris, Esq., Cranfield Farm, East Toronto. This celebrated Canadian Clydesdale stallion will stand for service this season at his own stable at Cranfield Farm.

Farm For Sale.
J. K. McEwen of Weston, the popular auctioneer of West York, has received instructions from Dugald Smith to sell by public auction, on the premises, on Saturday, July 13, 1907, lots 11 and 12, in the fifth concession of the Township of Caledon, in the County of Peel, containing 200 acres, more or less. On the premises are good buildings. Convenient to church, school, post-office, and well watered. Sale at 1 p.m. Terms, 10 per cent. down on day of sale; $3000 in one month, the balance to remain on mortgage. The farm will be sold, subject to a reserve bid. For particulars apply to Dugald Smith, Meaford, or the auctioneer. 525

Fingers Cut off By Machine.
BROCKVILLE, July 1.—Emil Gauthier of Ogdensburg, while grinding sausage at his father's meat shop, had all the fingers of his right hand cut off in the grinder.

Ring-Bone
There is no case so old or bad that we will not guarantee Fleming's Spavin and Ringbone Paste to remove the lameness and make the horse go sound. Money refunded if it ever fails. Easy to use and one to three 40-minute applications cure. Works just as well on Sidebone and Bone Spavin. Before ordering or buying any kind of a remedy for any kind of a blemish, write for a free copy of
Fleming's Vest-Pocket Veterinary Adviser
Ninety-six pages of veterinary information, with special attention to the treatment of blemishes. Durably bound, indexed and illustrated. Make a right beginning by sending for this book.
FLEMING BROS., Chemists,
69 Church Street, Toronto, Ont.

ABERNETHY
SASKATCHEWAN,
The Most Successful, Most Prosperous and Most Influential District in Canada's West.
We have for sale the choicest selection of Improved Farms yet offered in Saskatchewan. Picked wild prairie lands at tempting figures.
The Geo. W. Bewell Co.,
LIMITED,
Real Estate Brokers and Financial Agents.
ABERNETHY, SASK.

MINING STOCKS
UNLISTED SECURITIES.
Heron & Co.,
16 King St. W. Phone M 981

LAW & CO.
LIMITED
INVESTMENT SECURITIES
RAILWAY STOCKS AND BONDS
MUNICIPAL BONDS
728-729-730-731-732
Traders Bank Building,
TORONTO, ONT. ed7

COBALT OR E SHIPMENTS.

Following are the weekly shipments from Cobalt camp, and those from January 1 to date:

	Week ending June 22 Ore in pounds.	Since Jan. 1. Ore in pounds		Week ending June 22 Ore in pounds.	Since Jan. 1 Ore in pounds
Buffalo	221,130	933,830	Nipissing	160,000	2,453,063
Coniagas	435,860	2,467,860	Nova Scotia	.....	30,000
Cobalt Central	.....	101,360	O'Brien	.....	2,159,254
Colonial	.....	34,250	Red Rock	.....	40,000
Drummond	.....	44,090	Right of Way	.....	78,030
Foster	.....	140,350	Silver Queen	.....	389,157
Green-Meehan	.....	196,780	Trethewey	61,200	1,193,718
Kerr Lake (Jacobs)	.....	249,000	Townsite	.....	84,078
LaRose	316,215	689,782	Temiskaming	.....	110,000
McKinley	.....	60,000	University	.....	61,383

The total shipments for the week were 1,194,406 pounds, or 597 tons.

The total shipments since Jan. 1, 1907, are now 11,459,523 pounds, or 5729 tons. In 1904 the camp produced 158 tons, valued at $136,217; in 1905, 2144 tons, valued at $1,473,196; in 1906, 5129 tons, valued at $3,900,000.

Time is Getting Short
To get in on the TEN CENT basis in the
Monitor Cobalt Prospecting and Development Company, Limited
Our offer is liable to be closed at any time, in any case by the 31st August next, but you don't want to wait till then.
Buy Now--10c Per Share
Write for our new Prospectus.
Monitor Cobalt Prospecting and Development Company, Limited
Main 6417 612 Traders Bank Building, Toronto

Watch It Climb
Cobalt Development Co., Limited
Their properties consist of three mining claims in the Famous Portage Bay District, a 20-acre claim adjoining Cleveland Cobalt and Lake George properties, and a 40-acre claim adjoining the famous Temiskaming and Hudson Bay, McKinley-Darragh, and McCormack properties; also 600 acres of Townsite property which is the only available property for a town that has well drained soil, spring and lake water, and railway facilities, adjacent to Cobalt and its great mines.
Get in With the Winners
To-day presents to you the opportunity to get in with the winners.
To-day you can get Cobalt Development stock for 25 cents per share, with shares fully paid and non-assessable. Par value $1.00. It will soon be 35 cents.
LATER IT WILL COST YOU 75 CENTS OR $1.00.
Prospectus and application forms sent to any address upon request.
Samuel Herbert & Co.
20 King St. East, - Toronto, Can.
'PHONE MAIN 689 AND 5710.

STOCKS
List with us your holdings or write for prices. We have
BUYERS AND SELLERS
COLONIAL INVESTMENT & LOAN
TRUSTS & GUARANTEE
RELIANCE LOAN
NATIONAL PORTLAND CEMENT
INTERNATIONAL PORTLAND CEMENT
RAVEN LAKE CEMENT
COLONIAL CEMENT
SPANISH RIVER PULP
SUN & HASTINGS
DOMINION PERMANENT
AND ALL OTHERS
Wire, write or telephone FOX & ROSS
Members Standard Stock Exchange,
43 SCOTT STREET
Established 18 7.

WANTED
10 shares International Portland Cement.
1000 shares Cobalt Lake Mining Company.
1000 shares Larder Lake Proprietary Goldfields (pooled).
J. F. CARTER, Investment Broker,
Phones 428-545. Guelph, Ont

NEW COMPANIES
We will execute orders for stock in any of the new Cobalt or Larder Lake Companies at their issue price. Send in your orders with remittance. All stocks handled.
SMILEY & STANLEY
6 King St. West, Toronto. Phone M. 5166.

COBALT STOCKS
BOUGHT AND SOLD.
Daily quotations on request. Agents wanted to handle Cobalt and Larder Lake properties.
INVESTMENT EXCHANGE CO.
43 Scott Street, Toronto, Ont.

MONEY TO LOAN
—ON—
Cobalt Stocks
We will make loans on principal Cobalt stocks for a reasonable period. Rate of interest 8%.
R. L. COWAN & CO.
Members Standard Stock Exchange
Traders Bank Building,
TORONTO

Bryant Brothers & Co.
84 St. Francois Xavier St.
MONTREAL
Dealers in
Cobalt, Larder Lake
and
All Mining Stocks.

WANTED! Live Agents in every city and town in Canada to handle our meritorious and high-grade Cobalt and Larder Lake flotations. Correspondence solicited.
LAW & CO. Limited.
728-729-730-731-732 Traders Bank Building, Toronto. ed7

COBALT
All COBALT Stocks Bought and Sold on commission.
J. T. EASTWOOD & CO., Ltd., 24 King-st. W.
Phone M. 4933. Toronto, Ont.

A. E. OSLER & CO.
18 KING STREET WEST
Cobalt Stocks
Direct Private Wire to Cobalt
Phone, write or wire for quotations. Phones Main 7434, 7435.

COBALT STOCKS
BOUGHT AND SOLD
F. ASA HALL & CO.,
609 Temple Building, Toronto,
Members Standard Stock Exchange.

Cobalt Stocks Bought and Sold.
Correspondence solicited.
GREVILLE & CO., LIMITED
(Established 1895)
Members of Standard Stock and Mining Exchange,
60 YONGE ST., TORONTO

Golden Horn (Larder Lake) Mines, Limited 25 CENTS
Write or wire us for prospectus, maps, etc.
Arthur Ardagh & Co.
Rooms 48 to 50, Janes Bldg., cor. King and Yonge Sts., Toronto. Phone M. 2734.

The Talk of the whole Camp
HARRIS-MAXWELL LARDER LAKE GOLD MINING CO., Limited
For full particulars apply
DAVIDSON & DARRELL
8 Colborne St. Phones M. 1486, 6259

GORMALY, TILT & CO.
Stocks, Bonds and Other Securities.
Ask for Special COBALT and LARDER LAKE Letter. Issued Free.
32 AND 34 ADELAIDE E.
Phone M. 7505-06

W. T. CHAMBERS & SON
Members Standard Stock and Mining Exchange.
4 King St. East. Phone M. 275.
Cobalt and Larder Lake Stocks bought and sold on commission. ed

Kenneth Weaver
Real Estate and Mining Broker
HAILEYBURY
Claims Negotiated. Correspondence Solicited
P.O. Box 207. ed7. Phone 28.

LEGAL CARDS.

BARRISTERS, ETC.

S. ALFRED JONES,
TORONTO AND HAILEYBURY ed

DAY, FERGUSON & DAY
Barristers, Solicitors, Notaries Public
TORONTO, COBALT and HAILEYBURY