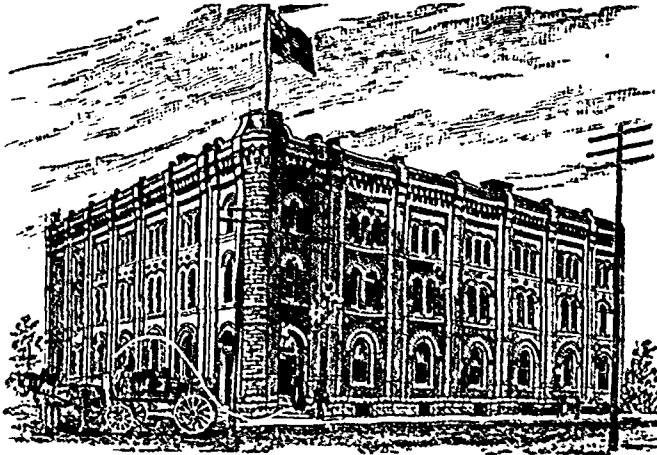

GOODS SOLD TO THE  
TRADE ONLY.GOODS SOLD TO THE  
TRADE ONLY.

## G. F. & J. GALT,

**DIRECT IMPORTERS**  
TEAS, SUGARS, WINES, LIQUORS and GENERAL GROCERIES  
CORNER PRINCESS AND BANNATYNE STREETS, WINNIPEG, MANITOBA.

JOHN PARSONS.

W. J. PARSONS.

R. A. ROGERS.

## THE PARSONS PRODUCE CO.,

R. A. ROGERS, Manager.

—WHOLESALE PACKERS AND JOBBERS OF—

### Fancy Dairy and Creamery Butter, Eggs, Apples, AND DRESSED POULTRY.

### GENERAL COMMISSION MERCHANTS.

175 Main Street, Cauchon Block,  
Telephone 620.

## Winnipeg, Man.

REFERENCES: Imperial Bank of Canada, Winnipeg, Man. and Parkhill Banking Co., Parkhill, Ont.

### Nothing Like Leather.

Last summer E. F. Hutchings purchased the Ross property, on the corner of Main and Market streets, with the intention of making it the permanent home of his large harness, saddlery and leather business. The location is an excellent one for business, being very central, and facing on the city hall. From the upper windows a fine view can be had of Main street, the City Hall, Market, and Haymarket squares and Princess street. The location is therefore about as desirable a one as could be secured in the city. As soon as Mr. Hutchings secured possession of the property, he set to work improving the building and preparing it for his business. The building was a solid brick structure, three stories and basement, the dimensions being 25 feet on Main and 160 feet on Market street. The first move was to add another story on top, the full size of the building, making it four stories high. A passage was dug the full width of the sidewalk on Main and Market streets, and walled in with stone, which is lighted by glass grating, thus adding a large space to the basement, for rough storage or other purposes. The internal arrangement of the building has also been overhauled and altered, the improvements in all costing about \$5,000.

Mr. Hutchings has always prided himself upon having a fine establishment, and now that

he has secured premises of his own, it may readily be imagined that he will have everything fitted up in fine style. The internal improvements are not fully completed yet, but they are so far advanced that the building has now been occupied. Entering on the ground floor on Main street, is the retail department. This is handsomely furnished. This floor is divided by an archway, into two divisions, the front part for fine goods, and the rear for heavier goods. The floor is covered with linoleum, and the lighting is excellent, there being windows on both the front and Market street side. A handsome walnut show case extends the full length of the front division, on one side, and another fine case in the rear. There are two rows of drawers under the cases. Another smaller case is filled with the finest English racing appointments, in silk, white cord riding gear, plated goods, ladies round bridles, etc. The other cases contain single and double harness, fine lap rugs, elegantly embroidered moccasin dusters, turf goods in great variety, English, Mexican and home makes, while the drawers are filled with smaller articles of the trade. The window display is fine, one window exhibiting a large number of valises, of which a very large stock is carried, from the finest kid and alligator to the commonest articles. The Main St. window is rendered attractive by a handsome Shetland pony, while a fine dapple grey occupies a position on the

## BOOTS and SHOES.

Having purchased the stock of Nixon & Co., of Winnipeg, comprising goods manufactured by Thompson & Co. - Montreal.

— AND —

Seguin, Lalime & Co., St. Hyacinthe.

we will clear these lines out at 25% less than any other house in the trade.

SEND IN YOUR ORDERS.

## G. H. MAHON & CO.,

WINNIPEG, - MAN.

## HUTCHISON, DIGNUM & NISBET,

Manufacturers' Agents and Merchants,  
LINENS, IMPORTED WOOLLENS and TAILORS'  
TRIMMINGS. SELECT CANADIAN TWEEDS  
55 Front St. West, - TORONTO.

—SOLE AGENTS IN CANADA FOR—

J. N. Richardson, Sons & Oviden, Belfast, - Linen Goods  
Currie, Lee & Gawn, Hawick, - Scotch Tweeds  
R. Pringle & Son, Hawick, - Scotch Underwear  
David Mosely & Son, Manchester, - Rubber Goods  
J. S. Manton & Co., Birmingham, - Buttons

Stock of Linens, Tweeds and Trimmings  
always on hand.

R. B. HUTCHISON,  
Late Mills & Hutchison

Ed. J. DIGNUM.

P. A. NISBET

floor inside, and does service for exhibition purposes. In the retail department everything in the horse line can be obtained, from the finest to the commonest, in home and imported goods. There are some relics on exhibition in this department, including an artillery saddle, brought out by Lord Selkirk, an old raw hide harness, of the kind made and used by the Red River settlers; also a pack saddle, a large number of which were made during the construction of the C.P.R. through the mountains, but which are now seldom called for. At the rear of the ground floor is an elevator platform, where goods are received or shipped via the lane at the back of the building. The elevator reaches all the floors, and affords great convenience for loading or unloading direct from wagons. In the centre of the building is a small parcel elevator, by which light packages can readily be passed from one floor to another. There is also a stairway from the ground floor to the top, in the rear. This is closed in and the walls hung with bundles of whips all the way up.

The basement is filled with trunks, horse blankets, hames, stirrups, saddle trees, whip lashes, brushes, harness oils and dressings, leather, etc.

The first floor above is taken up with the saddlery hardware department. This floor is divided into two rooms, and about six hands are kept busy receiving and packing goods. On the front portion of this floor are located Mr. Hutchings' private office and the business office and sample room, the latter being arranged to afford every convenience for displaying goods. These rooms were not completed yet, but they will be fitted up to match the rest of the building.

Going up to the next floor, we find it packed with leather goods. A collar rack in the centre contains 2,500 collars, and then it does