The Daily Tribune.

VOL IV. SAINT JOHN, N. B., THURSDAY EVENING, MAY 6, 1875 No. 115

NO FAILURE!

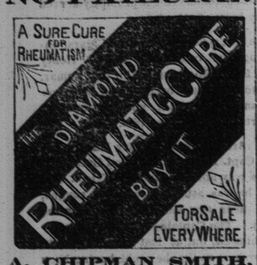

A. CHIPMAN SMITH,
SAINT JOHN,
General Agent for New Brunswick.
apl17

LADIES'

Silk Ties!

all the

NEWEST SHADES.

AT

W. C. BLACK'S.

Main Street, Portland.
ap23

FLOUR.

100 BBLS Wilkinson;
500 bbls Tea Rose;
100 bbls Arcylic;
Landing ex Polino.
J. & W. F. HARRISON,
mar30 16 North Wharf.

Oranges. Oranges.

Just Received.
30 BXS Very Choice Fruit.
For sale by
apr24 R. E. PUDDINGTON & CO.

White Pigeon.

Landing ex Polino:
100 BBLS Flour, White Pigeon. For sale by
apr2 W. A. SPENCE, North Slip.

New Maple Honey.

JUST RECEIVED
5 GALS. PURE MAPLE HONEY. On Draught or in Bottles. For sale by
ARMSTRONG & McPHERSON,
ap 20 99 Union street.

A PROCLAMATION!

WHEREAS, some person did on the night of the twenty-fourth day of April, instant, at the City of Saint John, unlawfully and maliciously assault and inflict grievous bodily harm upon J. Walter Scammell, Esquire;

I do, therefore, publish this Proclamation, and do hereby offer a reward of

Five Hundred Dollars!

to be paid to any person giving such information as may lead to the conviction of the person guilty of said offence.

Given under my Hand and Seal at Fredericton, this twenty-eighth day of April, in the year of our Lord, one thousand eight hundred and seventy-five, and in the thirty-eighth year of Her Majesty's reign.

By command of the Lieutenant Governor.
apr30 JNO. JAS FRASER.

Tobaccos and Teas.

We have in stock and for sale low.
600 KGS. Tobacco; Crown Jewel, Mahogany, Excelsior, XX Solace, Little Corporal, etc.
50 hf-chests Oolong Tea;
50 " Souchong Tea;
60 " Congou Tea;
mar12 fm tel HILYARD & RUDDOCK.

J. M. C FISKE, M. D.,

DENTIST,

(Successor to the late Dr. C. K. Fiske.)
Office No. 9 Germain Street.
Dr. Fiske May be Consulted for Diseases of the Eye and Ear. Mar22 tf

Lumber Cargoes

WE are prepared to make Advances on Cargoes Lumber consigned to our Agents in any of the Winward Islands.

For further particulars apply to,
JAMES DOMVILLE & CO.,
No. 9 North Wharf.
St. John, N. B., April 7, 1875. ap 7 tf tel

Saturday Half-Holiday

—OUR—

OFFICE AND WAREHOUSE

Will, for the future,

Be Closed on SATURDAY, at 2 P. M.

BERTON BROS.,
ap28 29 Dock Street.

W. A. SPENCE,

Produce Commission Merchant,

AND DEALER IN

Hay, Oats, Feed, &c.,

NORTH SLIP,

may ST. JOHN, N. B.

New Mills.

IN STORE, 200 bbls Extra Superfine Flour. For sale by
apr21 W. A. SPENCE, North Slip.

SUN HATS!

SUN HATS!

JUST OPENED:

1 Case SUN HATS!

—IN—

BLACK, WHITE and BROWN,

For Children and Ladies Wear, at

A. MACAULAY'S,

48 Charlotte street,
ap8 (Next McArthur's Drug Store).

FEATHER BED STEAM RENOVATOR!

The Housekeeper's Friend.

THE undersigned Company beg to inform their friends and the public generally that they have secured a machine for

CLEANSING FEATHER BEDS By Steam!

The Feathers are taken out of the ticks and put through a process that Thoroughly Cleanses them from all impurities, rendering them as good as NEW.

Also—New Ticks furnished when ordered.

All orders left at the undersigned stores shall receive prompt attention:

C. B. Berryman, Charlotte street;
J. B. Lorimer, cor. Orange and Carmarthen sts;
— Normansell, Queen street;
Jas. McIntyre, Portland;
W. G. Brown, Indiantown;
Dodge & Lynds, Carleton;
Or at the Depot, 23 Princess Street, opposite Savings Bank, (up stairs).

FEATHER BED CLEANSING CO.

☞ Remember—no charge for cartage, and delivered the same day they are called for.
may4 7i

LONDON GOODS.

Just Opened:

LADIES' SILK SCARFS!

Latest Novelties.

LINEN COLLARS, CUFFS,

IN SETS.

Lisse, Grenadine and Muslin Ruffings.

Hamburg, Embroideries, Real and Imitation Laces, in Black and White.

YAK LACES!

PLAIN AND BEADED.

Hosiery and Gloves in great Variety.

W. W. JORDAN,

2 MARKET SQUARE.
apr28

DR. HOLLAND'S

Library of Favorite Poetry

—AND—

SONG! IN CLOTH

For sale by
M. McLEOD,
mar6 51 Prince Wm. Street.

CHIPLOQUORGAN;

—OR,—

Life by the Camp Fire

—IN—

THE DOMINION.

By Captain Dashwood,

15TH REGIMENT.

For sale by
M. McLEOD,
apr9 tf 51 Prince Wm. Street.

Prime Messina Oranges.

100 BOXES,

To arrive per schooner G F Baird. For sale by
GEO. ROBERTSON,
6 Water street.
P. S.—10 boxes Choice Lemons—G. R. apr5

Bran. Bran.

DAILY Expected—12 tons Bran. For sale by
W. A SPENCE,
apr21 North Slip.

Flour!

Ex the steamer Polino:
300 BBLS Choice Family Flour, New Mills
For sale by
W. A. SPENCE,
mar10 dw North Slip.

Molasses.

217 PUNS. 34 trcs 34 bbls } Barbadoes MOLASSES.
Landing this day ex Aerolite.
J. & W. F. HARRISON,
may4 16 North Wharf.

Boys' Scotch Caps.

WE have opened Sixty Dozen of new and good styles in Boys' close and medium crowns Glens And Men's Argyles and Prince Dharley Glens, and assorted Almas.
Same quite low. Wholesale and retail.

D. MAGEE & CO.,

51 KING STREET,

Hat and Cap Warehouse.

BASS' ALE.

Bottled by E & G Hibbert—To arrive ex Wanderer, from London.
25 BBLS Bass' ALE.
ANDREW J ARMSTRONG,
apr26 nws tel 40 Charlotte street.

THE BURGLARS ENTRAPPED.

(*Continued.*)

"One day in the latter part of August I received a telegram, which, besides the address and signature, contained just one word—'come.' I was surprised at this and rather provoked, for I felt sure my friend made a mistake. I had expected no such message until September, and I intended to remain in S—— during the greater part of that month and watch myself. I concluded to go, however, more because I had been sent for than because I had any hopes of success. The friend who sent me the message was a keeper of an eating house, a prompt, honest man, with a brisk, keen way about him that I had always admired. I had thought him very observant, but I jumped to the conclusion that he had been fooled this time. I reached S—— early that afternoon and went at once to the saloon of my friend.

"Well, what's the news, Jim?" said I as I entered.

"I've seen your man," said he, positively.

"Sure?" I asked, incredulously.

"I'm sure he answered your description. I've watched for him every day."

"Tell me what you know," said I. What kind of a looking man was he?"

"He was tall, good-looking, well-dressed, had a slight scar over the left eye, a splendid bass voice, and appeared like a perfect gentleman."

"Good! that's him," said I, exultingly. "Did he want to put a patent spring on your door?"

"That's just exactly what he wanted to do. He came in at noon, walked up and asked me if I was the proprietor. I told him I was. Then he wanted to know if he couldn't sell me one of the best door springs ever invented. I told him no, he didn't urge me much. He said he should call around again by next spring, and perhaps I'd want one then. He got his dinner, paid for it and departed, and appeared like a gentleman, as I said before. Now, Johnson, what do you want him for? What has he been doing? Will you tell me?

"Feeling sure that I could trust the man, I told him in a few brief words what I have already told you, and this besides: that that gang were intending to rob three banks in that city all in one night; that the 'gentleman' of the party with his door springs went ahead to examine the doors and fastenings and take the impression of the key-holes; in short, to make the way clear for the rest of the party.

"I now went directly to the banks and found that my enterprising thief had his springs on the inner doors of all. On inquiry I learned that he had put them on without compensation, for a month's trial. I thought the bank officials pretty green, for they did not have any idea that anything was wrong, and I took pains not to excite any such. The fellow had been to nearly all the principal stores in the city, but this was only to allay suspicion. I notified the police of the whole plot and they promised to be on hand when I wanted them.

I stopped three weeks in this place, waiting around the depots, hoping to get a sight of the men I wanted, but they came not. I was fast getting discouraged, when one afternoon I saw a familiar face at the car window as a train from the East rolled into the station. I had seen it but once before, and that in the evening, but I knew it immediately. It was the face of one of the plotters whom I had overheard in the saloon. It was not the chief, however. He left the train and I followed him up street. When he got opposite the City Bank he stopped; I did the same. He took a long look, and then backward and forward all the afternoon, with me following behind. This man was a spotter, I knew, but his precise object I couldn't surmise. I determined to arrest him and use him against the others if I could. I went up behind him quietly and laid my hand upon his arm.

"You are my prisoner," I said, sharply.

The man turned with a scornful laugh. "What do you charge me with?" he sneeringly said. "Perhaps you mistake your man."

"There is no mistake," said I; "you will come with me."

"What do you charge me with?" he repeated with an oath.

"I'll tell you what," said I, drawing my revolver as I saw a threatening demonstration on his part; "with an intended robbery in this city, and with crimes committed in Canada. Make any resistance, or attempt to escape, and you're a dead man."

"A frightened look came over his countenance and he turned so pale I thought he was about to faint. I took advantage of this momentary agitation to slip a pair of bracelets on to his wrists. He soon recovered himself, the crimson tide came back into his face, and he said, in a husky voice:

"I have been betrayed, but they shall suffer for this yet, the mean traitors!"

I was willing he should think his friends had been false, so I didn't undeceive him. I led him to the station house, where he was safely lodged for the night. There I left him for some hours. When I came back he was bending forward, his head resting on his hands, apparently in great distress of mind. He was young and I felt rather sorry for him.

"I have come, said I, to give you a chance. We know all about your gang. We know your leader very well. We understand the door-spring game perfectly. We shall probably have all of them very soon. Now, if you want a chance for revenge, you can have it, and serve yourself too. You are young, and it is hard to spend thirty years of life in a prison. I will use my influence for you if you will help me."

To make a long story short, after much persuasion and many threats, and after copious appeals to his selfishness and suspiciousness, he confessed all. He gave information that led two nights afterwards to the arrest of ten as desperate villains as there are in Massachusetts.

We had a hard tussle, and had to shoot one fellow before we captured them; but we took them three or four at a time, in different parts of the city, so that made the matter easier. But Haldeman, the man I had wanted so long, the gentlemanly leader, was once more lucky enough to make his escape. The bank folks raised a thousand dollars for me, in consideration of my services and I made friend Jim a present of a gold watch for his valuable assistance. The criminals will all get a heavy sentence but the one who confessed. I shall make another thousand when I capture Haldeman, and so shall get handsomely paid for my trouble.

"Have you not given up hopes of ever getting him?" I inquired, as Johnson finished his story.

"No, sir, I guess not," replied he, coolly. "To tell you the truth, Reade," said he, lowering his voice, "I expect to take him this very night. I expect him to get aboard this train at some country station. That's why I told you I might break off my story suddenly. That's why I'm travelling on this train at all. The conductor is looking out for the other cars, and I'm watching this myself."

We rode on for a time in silence, I pondering over the strange story of my friend, which was to prove such a wonderful sequel, he with hat pulled over his eyes, apparently asleep. The train stopped at several way stations and a number of persons got in and out, but my friend appeared to take no notice of this fact. By and by he bent over me and asked quietly:

"Reade, do you see that fine looking man at the further end of the car?"

"That clerical looking gentleman, do you mean, with the book in his hand?"

"The same. Well, he's the fellow I want. He got in at the last station. I've got to arrest him."

"Not that noble-looking man, surely," said I.

"The very one!" he answered with a smile, as he rose from his seat and walked towards him.

My friend laid his hand on the man's shoulder and said something. The villain sprung quickly to his feet and tried to pull out a pistol, but Johnson sprung upon him like a tiger. The conductor came in just here, and both together they overpowered the rascal.

When the train stopped at the next station I saw Johnson leading the fellow, handcuffed, from the train.

Some time after this I learned by the newspapers that the whole gang were convicted, and my cool friend, the detective, had made another thousand dollars.

NOTICE.

New Goods

Received per steamers Sidonian and Vanguard, a first-class choice in

SILK RIBBONS!

The Newest Shades.

SILK LACES!

IN BLACK AND WHITE.

Black Beaded Laces,

BEADED FRINGES AND GIMPS,

BLACK SPOTTED NETS,

24 cts per yard, up to 60c.

White, with Black Spot!

COTTON TRIMMINGS,

In Large Variety.

Sewed Trimmings, etc.

LACE EDGINGS,

Jet Ornaments, Jet and Fancy Buttons,

IN GREAT VARIETY,

A First-class Choice in

LADIES' SILK SCARFS,

New Shades and Patterns.

14 cts. each, up to 75 cts.

JOSEPHINE

KID GLOVES!

BLACK & COLORED, FIRST CHOICE.

$1.00 PER PAIR.

Also—a full stock in

Small Wares!

The above Goods will be offered at such low prices as cannot fail to draw the attention of intending purchasers.

ALL GOODS MARKED IN PLAIN FIGURES, and

ONE PRICE ONLY.

T. M. FRASER,

Cloth and Linen Warehouse,

42 Charlotte Street, King Square,
may3 Next to R. E. Puddington & Co.

THE

GARNISHEE OR TRUSTEE LAW!

—AND—

ATTACHMENT LAW!

JUST PRINTED!

IN PAMPHLET FORM.

Price Twenty-five Cents.

For sale by GEORGE W. DAY,
apr22 46 Charlotte street

HEAVEN!

The Lectures

Delivered by Rev. D. M. MACLISE, D. D., on

HEAVEN,

WITH AN

Appendix---Explanatory and Defensive.

Just Published in Pamphlet Form

Price 15 Cents.

For sale at the Bookstores, and at Day's Printing Office, 46 Charlotte street.
apr22 GEO. W. DAY.

White Washin

THE Subscriber is prepared to do WHITE WASHING in his

USUAL GOOD STYLE,

—ALSO—

Fancy Coloring of Walls and Ceilings.

Orders left at George Sparrow's, King street, or C. Sparrow's, Germain street, will be promptly attended to.
JOSEPH HARTT,
apr17 1m No. 5, (North side) St. Andrews st.

ANCHOR LINE.

The full-powered and first-class steamship

"TYRIAN,"

William Lawson, Commander, will be despatched for Glasgow direct, on or about

Friday, 7th inst.,

A small quantity of Light Freight can be taken on reasonable terms.

Through Bills of Lading granted to Liverpool, London, Hamburg, Bremen and other Continental Ports.

RATES OF PASSAGE.

Cabin ..... 13 guineas.
Steerage ..... 25 dollars.

All shipments must be accompanied by an outward certificate.

The Company's form of Bill of Lading will only be accepted, which can be had on application to

SCAMMELL BROS.,
5 and 6 Smyth Street.
may3 Agents Anchor Line.

ANCHOR LINE.

SAILING FROM

Glasgow and Liverpool

—TO—

HALIFAX, N. S., AND SAINT JOHN, N. B.

The Fast and Full-Powered Anchor Line steamship

"SIDONIAN,"

DAVID EDWARDS, Commander, will be despatched

From GLASGOW, SATURDAY, 22nd MAY.
" LIVERPOOL, WEDNESDAY, 26th MAY

For Halifax, N. S., and St. John, N. B., (unless prevented by unforeseen circumstances), to be followed by other steamers of the Line.

Freight as per agreement.

PASSAGE.

Cabin ..... 13 guineas.
Steerage ..... 25 dollars.

For further particulars apply to

Henderson Brothers, 47 Union street, Glasgow; 17 Water street, Liverpool; 19 Leadenhall street, London, E. C.; J. M. Jones, Chapel Walks, Manchester; Thos. A. S. DeWolf & Son, Halifax; or here to

SCAMMELL BROS.,
apr23 5 and 6 Smyth street.

Barbadoes Molasses.

Now landing ex Brig "Adelaide" at Brown's Wharf:

454 Puns., 44 Tierces and 92 Bbls. New Crop

Barbadoes Molasses.

For sale low while landing.

JAMES DOMVILLE & CO.,
ap 17 nws tel tf No. 9 North Wharf.

PORTO RICO SUGAR.

Now landing ex Brigt. "Three Cheers" at Hare's Wharf:

339 Hhds. Bright

Porto Rico Sugar.

JAMES DOMVILLE & CO.,
ap 17 nws tel tf No. 9 North Wharf.

LONDON HOUSE

Wholesale Warehouse,

Market Square.

APRIL 27TH, 1875.

OUR STOCK OF

Spring Goods

Comprising a very

Full Assortment in Every Department

IS NOW COMPLETE.

We shall be happy to see our friends, or execute their orders, which shall be done on the best terms.

DANIEL & BOYD.
apr27

FIRE INSURANCE.

THE MUTUAL INSURANCE COMPANY.

Established in St. John, A. D. 1849.

PROFITS DIVIDED AMONG THE INSURED!

Reasonable Rates.

JAMES HARRIS, Esq., President.
A. BALLENTINE, Secretary.

Office—No. 13 Princess St., Wiggin's Building.
nov18 tf

NEW LANDING—46 bbls Potatoes. For sale low from the vessel by
MASTERS & PATTERSON,
may1 19 South Market Wharf.

SPRING GOODS!

Prints! Prints! Prints!

(Fast Colors.)

BLACK LUSTRES

Finished on Both Sides.

FAIRALL & SMITH,

52 Prince William Street.

GRAND

Mutual Presentation Sale

OF FRENCH

Medicated Pastilles!

THE NEW POCKET MEDICINE.

THE GREATEST DISCOVERY OF THIS GOLDEN AGE!

50,000 PRESENTS TO BE GIVEN AWAY

EVERY PURCHASER GETS A PREMIUM!

NO BLANKS! NO BLANKS

Premiums will be distributed to our patrons in a manner similar to that adopted by the *Christian Union, Albion*, and many other respectable newspapers throughout the United States and British Provinces.

One Half our Entire Gross Receipts will Positively be Given Away

Every purchaser becomes a Stockholder and Agent. The larger the sale the greater the Dividends. A full and complete distribution of the subjoined Premiums guaranteed.

SIMEON JONES & CO., No. 86 Prince Wm. St., Bankers,

With whom one half of our receipts will be deposited to the credit of the public.

Dr. O. PRESTON SWEET, General Manager.

The Award of Premiums will be superintended and under the control of a committee of gentlemen, residents of St. John, well known for their uprightness and sagacity, and who will have exclusive charge of Books, Registers, &c. of the Company, containing entries of numbered, classified and registered Debentures, Bonds, Coupons, etc., etc. that have been issued. Upon the 15th of September the outstanding Bonds will be called in and cashed. Cash Drafts will be drawn on our Financial Agents in payment of all premiums included in Class A. (Side Schedule.)

All merchandise and other property must be taken away as soon as awarded, as we shall not hold ourselves responsible for it after delivery. Holders of Bonds should, if possible, present their Coupons for payment in person. Having briefly explained

HOW WE DO IT,

we will proceed to state

WHY WE DO IT.

In the first place we know that we have a good article, and we also know that the public will be pleased with it when they try it. Secondly—by the plan we herewith submit, the public are put in possession of the article at once; and from four to ten years saved to both consumer and proprietor. Thirdly—thousands of dollars that would be required in advertising the remedy, saved, and vast quantities of stock lying dead on the paralyzed hands of energetic (?) druggists in active use. Fourthly—quick returns will enable us to furnish a better article, and more of it, for the same price. Knowing that it will form one of the necessaries of life, and that it will answer the purposes for which it is intended, we are satisfied that it will advertise itself wherever and whenever used.

Grand Schedule of Golden Premiums!

CLASS A.—IN GOLD.

$5,000, $4,000, $3,000, $2,000, $1,000, $500, $400, $300, $200, $100, $50, $20, $10, $5, $4, $3, $2, $1, 50c.

CLASS B.

1 Magnificent Piano, (new)	$ 550
1 " " "	500
1 " " "	450
6 Cabinet Organs, (all new)	1,000
1 Horse, Carriage and Harness, can trot in 3	650

GOLD AND SILVER WATCHES, Rich Jewelry; 50 Dress Patterns, from the largest establishments in St. John; 20 Elegant Suits of Gentlemen's wear, from the hands of first-class tailors; 60 first-class Silk Hats, from the most famous hatters of St. John; 60 pairs of Ladies' choice Boots, and 60 pairs Gentlemen's Boots, from the leading dealers in the city; Barrels of Flour, of Sugar, of Pork, of Crackers; Pound of Tea, of Coffee, of Tobacco, etc., etc., and thousands of articles we are unable to enumerate here. It will appear evident to our patrons that general satisfaction must be given, in the distribution of our premiums, otherwise our remedy would hereafter meet with little or no favor. And, although it is said to be impossible to suit everybody, yet our plans are so thoroughly matured, that we feel justified in announcing it to be the most interesting and satisfactory enterprise ever submitted to the public.

$20,000 IN PREMIUMS!

Will be Distributed on SEPTEMBER 15, 1875, at the ACADEMY OF MUSIC, St. John, New Brunswick.

ON THE EVENING OF WEDNESDAY, SEPTEMBER 15,

A GRAND CONCERT!

Or a Short Season of English Opera

will be inaugurated, due notice of which will be given.

A WORD IN CONCLUSION.—The retail price of the French Medicated Pastilles is One Dollar a Box. Now, please observe: we guarantee each purchaser a premium not less than Fifty Cents and it may be Five Thousand Dollars. It will thus be seen that we give our patrons their money's worth, whether they draw a large or small prize. YOU RUN NO RISK WHATEVER! and we are enabled to meet our engagements by the enormous sale of our remedy.

Agencies will be established at all the Drug Stores throughout the Provinces of Ontario, Quebec, New Brunswick, Nova Scotia, Prince Edward Island, State of Maine, New Hampshire and Massachusetts. The sale will be limited to Fifty Thousand Boxes. The Bonds are placed in the boxes by persons who have no knowledge whatever of their value. The Book of Registered Numbers, when completed, will be deposited with our Bankers. Not a box will be sold till the first day of May.

All applications should be made to local Druggists. If no Agency is established near you, forward your orders to St. John Druggists. Now is the time to get up Clubs. Eleven boxes for Ten Dollars, Twenty Boxes for Twenty Dollars, and so on, adding one box to every tenth. This rule will apply only to the general purchaser. Loose no time in availing yourself of this golden opportunity. A few trustworthy agents wanted to canvass country districts—exclusive territory given: must possess some capital. Price of French Medicated Pastilles is One Dollar a Box. Agents must apply personally or by order to

H. L. SPENCER,
Superintendent of Agencies,
Medical Warehouse,
Nelson Street,
apr19 St. John, N. B.

T. B. BARKER & SONS,
Druggists and Wholesale Agents,
Dr. Sweet's
Great Magnetic Remedies,
St. John, N. B.

FOSTER'S

Ladies' Fashionable Shoe Store,

36 Germain Street, Foster's Corner!

NEW BOOTS AND SHOES FOR

Spring and Summer Wear.

LADIES' Goat and Seal Walking Boots;
Ladies' French Kid Walking Boots, lace and buttons;
Ladies' Prunella Boots, lace and buttons;
Ladies' Prunella Boots, Kid, Foxed, lace and button;
Ladies' Cheap Elastic Side and Balmoral Boots.
A full assortment of Ladies' and Children's Boots of all the newest styles;
A large variety of Children's Boots and Shoes;
Ladies', Misses' and Children's Bronze Slippers;
Ladies', Misses' and Children's Black Slippers;
Boys' and Youths' Toilet Slippers;
Ladies', Misses' and Children's White Slippers;
A full assortment of Ladies', Misses' and Children's Rubber Overshoes, of best quality;

Orders from all parts of Provinces by Post or Express will receive prompt attention at
FOSTER'S SHOE STORE,
mar 27 Foster's Corner.

PAGE BROS.

Have just received a large assortment of

Silver Electro-Plated Ware!

—IN—

TEA SETS,
Urns,
Ice Pitchers,
Biscuit Boxes,
Cake and Fruit Baskets,
Card Receivers.
Pickle Stands,
Spoon Holders,
Vases, Goblets,
Spoons, Forks,
Butter Knives, etc.

In the Newest designs, and for sale low.

No. 41 KING STREET

No. 67 King Street.

Received per SS India:—

12 Cases London Goods!

COMPRISING

HOSIERY, GLOVES, LACES,

Ribbons, Parasols,

Umbrellas, Black Crapes, Corsets,

Skirts, Shawls, Scarfs,

LACE CURTAINS, TRIMMINGS,

Braids, Buttons, etc., etc.

WETMORE BROS.,
apr21 67 King street.

Cold Brook Rolling Mills Compkue,

Of the Dominion of Canada,

MOOSEPATH, N. B.

NOTICE is hereby given that the following calls on the subscribed Stock of the Company have been made, and the sums are payable the office of the Company, viz.—

per Cent. on the 15th of February, 1875.
per Cent. on the 15th March, 1875.
per Cent. on the 15th April, 1875.
per Cent. on the 15th May, 1875.
per Cent. on the 15th June, 1875.

JAMES SCOVIL,
Secretary.
John, N. B., 6th Jan., 1875. Jan6 tf June 15

HAM.—800 lbs Ham, a superior quality. For sale by
may1 MASTERS & PATTERSON, 19 South Wharf.