$14,000 If purchased at once, buys three brick houses on Jarvis street, corner Gerrard street, for which I have a rental offer of $1900 per annum for term of three years, all repairs to be done by tenant.
H. H. WILLIAMS, 10 VICTORIA ST.

The Toronto World.

Perforated Rubber Mats
For Public Buildings, Warehouses, Offices and Private Residences. Made in any shape and lettered as desired. Unaffected by heat, cold or dampness. Manufactured by
THE GUTTA PERCHA & RUBBER MFG. CO. OF TORONTO, LIMITED.

TWENTY YEAR — EIGHT PAGES—MONDAY MORNING AUGUST 8 1904—EIGHT PAGES — ONE CENT

Senate Reading Room 5July04—204

KUROPATKIN'S PRESTIGE SAVES ARMY BUT SOON MUST FIGHT AT LIAOYANG

He Had Hoped and Planned to Check Japs at Tatchekiao.

Tokio, Aug. 7.—(6 p.m.)—Gen. Kuropatkin's success in extricating his army from the Liaotung peninsula without disaster has elicited much praise from the Japanese. The concentrating of his army at Kaichou at one time seemed certain to involve it in disaster. It was popularly believed that a generally decisive battle would either be fought at Tatchekiao or at Haicheng.

It is considered here that Kuropatkin sacrificed his prestige by abandoning an immense territory without a battle. He was forced to abandon or destroy valuable stores and munitions of war when the transportation was almost the most serious problem to the Russians. He also impaired the morale of his army, but he preserved his men and guns.

It is evident he had hoped and planned to check the Japanese at Tatchekiao. Then after holding the enemy in check, it is believed to have been his purpose to concentrate his remaining force at Liaoyang and to strike Kuroki.

Crisis Soon.

The unexpected loss of the Russians at Tatchekiao and the appearance of the Japanese Takushan army on the flank forced the abandonment and surrender without a fight of Yinkow, Haicheng and Newchwang. It is generally believed that the crisis will come shortly at Liaoyang, and that Kuropatkin will be forced to give battle whatever his present purpose may be.

Gen. Oku's and the Takushan armies are pressing northward, and Gen. Kuroki is close at hand.

Armies Now Free.

The possession of Yinkow gives their two armies freedom of movement, which they have heretofore not possessed. The Japanese are speedily repairing the railroad which the Russians failed to seriously damage in their hasty retreat.

SIMULTANEOUS ATTACK.

Liaoyang, Aug. 5.—(Delayed in transmission.)—The Japanese are advancing on Mukden and it is probable that a simultaneous attack will be made on Mukden and Liaoyang, in which case a decisive battle is assured.

RUSSIAN CASUALTIES.

Tokio, Aug. 7.—(1 p.m.)—Gen. Kuroki reports that he buried the bodies of 512 Russians on the battlefield of Yushihlikzu and Yangtzuling. He reports the capture of 269 Russians, including eight officers. One hundred and fifteen of the prisoners were wounded.

FIRED AS THEY RACED.

General Kuroki's Headquarters in the Field, via Fusan, Korea, Aug. 5.—(Delayed in transmission.)—Delayed reports arriving at headquarters show that the right wing of the Japanese army had the hardest fighting during the battle of last Sunday.

A sensational feature occurred at Chobaide Pass. A brigade, constituting a centre column, raced with two Russian regiments for the possession of the summit commanding the Russian flank.

The Japanese fired as they ascended, dislodging the Russians from the rocks and killing or wounding 1000 in a very few minutes. The Japanese sustained 12 casualties.

KUROPATKIN REPORTS.

St. Petersburg, Aug. 7.—Gen. Kuropatkin, in a telegram to the emperor dated Aug. 6, reports a reconnaissance Aug. 5 on the south front in the direction of the Japanese positions. The Russians set fire to the village of Henchuantsa, 13 miles northeast of Newchwang, from which place a small force of Japanese fled precipitately, leaving their transport animals. The report gives details of other skirmishes and concludes with the statement that there is no change on the east front of the army.

JAP GENERAL DEAD.

Tokio, Aug. 7.—Lieut.-Gen. Yamagochi of the fifth division, who commanded the Japanese troops during the Boxer uprising, and was made a viscount yesterday, died to-day after a lingering illness.

CONCESSION TO UNLOVED CROWD.

London Post Says Recall of Dundonald Was Too Hasty.

(Canadian Associated Press Cable.)

London, Aug. 8.—The Morning Post says Lord Dundonald's method of appealing to the Canadian people against the policy of Sir Wilfrid Laurier's administration regarding the militia is not approved, but it appears his act of insubordination has been pardoned by the court, to which he appealed. Canadians, like Henry VIII. and Elizabeth, dearly love to look on a man.

There is no reason why Arnold-Forster, in order to score a point over the opposition, should have hastened the recall of Lord Dundonald before his case had been allowed full development. Few Liberals outside the Province of Quebec would approve of the step, which was really a concession to Sir Henry Campbell-Bannerman, Lloyd George and others, whose attitude during the Boer war never has been forgiven by the vast majority of Canadians.

Broderick's Business Suits, $22.50 113 King Street West.

NO DOUBLE TRACKING NOW.

St. Petersburg, Aug. 7.—Prince Hilkoff, minister of railroads, left St. Petersburg to-day for Baikal to inspect the railway in that district.

He declined the favorable offers of foreign companies for the double-tracking of the Trans-Siberian Railway, and the project has been postponed.

Fireproof Metal Windows, Skylights Roofing and Ceilings. A. B. Ormsby Limited. Queen-George. Phone M 1725

Smoke It in Your Pipe.
No tobacco gives such complete satisfaction as "Clubb's Dollar Mixture." Has a delicious flavor, will positively not burn the tongue—sold at a popular price. 1-lb. tin $1.00, 1-2-lb. tin 50c, 1-4-lb. package 25c, sample package 10c, at tobacco shops or direct from A. Clubb & Sons, 49 West King.

Rnehs' Water, bottled at Rhens on The Rhine. Bingham's Palm Garden. 1367

THE SOVEREIGN LIFE.

Think it over and write us how much you can save daily, and we will tell you how much life insurance the Sovereign Life will pay you in 10, 15 or 20 years, as you may elect.

Broderick's Business Suits, — $22.50 113 King-street.

AT LHASSA AT LAST

British Expedition Enters Without Opposition, While the Dalia Lama Has Fled Into Seclusion.

Simla, British India, Aug. 7.—The British expedition into Tibet reached Lhassa at noon Aug. 3, with no further fighting than was reported in the last despatches.

DALIA LAMA HAS FLED.

Lhassa, Tibet, Aug. 3.—(Delayed in Transmission.)—The British expedition is encamped a mile from the Sacred Mountain of Potala, on which is situated the dalai lama's palace, and in the immediate vicinity of the dalai lama's private gardens.

The dalai lama fled to a monastery eighteen miles distant. It is reported that he has shut himself up in strict seclusion, refusing to see even the highest state officers, and declaring that he will remain secluded for three years.

Col. Younghusband has received a ceremonial visit from the Amban, who promised to assist in arriving at a settlement, and presented gifts of food to the British troops.

The appearance of the city shows the descriptions of explorers to be extremely accurate. The surroundings are very fertile, and the whole place gives evidence of great prosperity.

A brilliantly costumed group watched the approach of the expedition from the roof of one of the structures on Potala Mountain.

ANGERED AT BOY'S JOKING FATALLY STABBED BROTHER

Tragic Result of Street Row at Windsor, N.S.—Assailant a Married Man.

Halifax, N.S., Aug. 7.—(Special.)—The Town of Windsor was the scene of a cold-blooded murder on Saturday night, when Eddie Dill, a young man of 18 years, was stabbed to death by William Haley.

Both were residents of Martoch, a few miles distant from Windsor. Dill and a numerous party, including his younger brother, had been spending the evening in the town and on starting for home about 11 o'clock they were joined by Haley, who was also on his way home. They stopped to do a little shopping and during the short time they were together Haley was the butt of a good deal of joking on the part of Dill's younger brother, which he resented.

Dill championed his brother's cause and a row ensued, during which Haley drew a knife from his pocket, deliberately opened it and stabbed Dill over the heart, the blow penetrating that organ. The stricken youth staggered a few paces and fell, dying in two or three minutes.

Haley did not stop to see the result, but kept on, and when arrested was three miles from the scene. He is a married man with a sick wife and five small children. There are now two men in Windsor jail held for murder, and in each case the victim was a boy and the crime caused thru teasing.

BRIDE OF A SINGLE DAY IN THE CELLS FOR THEFT

Mrs. Frank Mulholland's Honeymoon Interrupted by the Local Police.

Fanny McKee, who has been employed as a domestic in several hotels, on Saturday changed her name. With the aid of a clergyman and the usual marriage license, she became Mrs. Frank Mulholland.

The police, like corporations, have no sympathy, so the honeymoon was cut short by Acting Detective Newton. The officer on Sunday afternoon called at 64 Stafford-street, and, acting as best man, escorted the bride to a police station, where a charge of theft was laid against her.

It appears that Mrs. Mulholland (nee McKee) had in her possession, and in her trunk, a number of articles, which others claim do not belong to her.

The complainant in this particular charge is the King Edward Hotel Company.

TOULON IN GRIP OF FLAMES

Fire Breaks Out in Arsenal and the Whole Countryside is Summoned to Aid

Toulon, Aug. 8.—Fire broke out in the arsenal here at midnight, originating in the extensive stores. The fire spread rapidly, and now threatens to embrace entire blocks of buildings. The troops were at once mustered in the street.

The prefect of the maritime port is organizing assistance, and admirals and generals are helping in the works at the pumps. A division of the reserve squadron has been called upon to aid.

Guns are being fired as signals for help, which is coming in from the whole countryside.

The flames are spreading with great rapidity.

STRASSBURG ALSO BURNING.

Strassburg, Alsace-Lorraine, Aug. 8.—A great fire is raging in the old quarter of this city.

A large orphan asylum and the Magdalen Church have already been destroyed.

HUDSON BAY OURS NOW FORTS AND POLICE NEEDED

Governor Moodie Believes Bay Route to Be Feasible Commercial Proposition.

St. John's, N.F., Aug. 7.—The government chartered sealing steamer, the Erik, which conveyed an auxiliary expedition to the steamer Neptune, the official steamer sent to complete the annexation of Hudson Bay and territory, returned here to-day, bringing Major Moodie, governor of Hudson Bay.

The Erik met the Neptune at Port Burwell, July 25, and transferred coal and supplies. The Erik started on the return journey last Tuesday, while the Neptune cruised north to Lancaster Sound, hoisting the British flag and proclaiming British sovereignty over that territory.

An American whaler, the Era, found in Hudson Bay, paid duties on all goods intended for trading, thereby admitting Canadian authority.

Major Moodie will go to Ottawa to consult with the Canadian government and he hopes to join the steamer Arctic, which will leave Quebec in about two weeks, to relieve the Neptune. Major Moodie believes the Hudson Bay route to be perfectly feasible, as a commercial proposition. He also believes that the Canadian government should build several forts, station a number of police therein and commission two steamers for Hudson Bay so as to adequately cover the needed service there.

UNKNOWN MAN KILLED.

Was Run Over by Train Near the Dundas-St. Bridges.

Yesterday afternoon an unknown man was run over by a Grand Trunk train near the Dundas-street bridge and killed.

He was about 60 years of age, grey hair and moustache and dressed as a respectable working man.

Coroner Young will hold an inquest at Craig's undertaking establishment at 4 p.m. to-day.

PERRY AT THE RANGES.

Montreal, Aug. 7.—(Special.)—Private Perry spent yesterday at the rifle ranges, but of course would not try his luck. To-morrow he will attend the yacht race.

ASK your DRUGGIST for GIBBON'S toothache GUM. Price 10c. 351

Moving From Toronto.

The holiday season was perhaps never so clearly marked as this year. To see the wagonloads of trunks which daily leave East's, at 300 Yonge-street, would make one wonder where all the people could find to go.

Big Passenger Receipts.

The railways report holiday traffic larger than ever before. An examination of the piles of trunks which are daily delivered at the station would show 3 out of 4 to come from the factory of East & Co., 300 Yonge-street.

JAPS FIGHTING THEIR WAY TO PORT ARTHUR'S VITALS

Reported to Have Captured Commanding Positions North and Northeast.

London, Aug. 8.—The Times' correspondent at Tokio, under date of Aug. 7, says that there are unofficial reports there that the Japanese have captured commanding positions north and northeast of Port Arthur at a distance of 2750 yards from the main line of Russian defences.

SAYS JAPS LOST 10,000.

St. Petersburg, Aug. 7.—Lieut.-Gen. Stoessel, commanding the Russian military forces at Port Arthur, in an undated despatch to the emperor, says: "I am happy to report that the troops repulsed all the Japanese attacks of July 26, 27 and 28 with enormous losses.

"The garrison's enthusiasm was extraordinary.

"The fleet assisted in the defence by bombarding the Japanese flank.

"Our losses during the three days were about 150 men and 40 officers killed or wounded.

"According to statements of Chinese and prisoners the Japanese lost as many as 10,000.

"Their losses were so great that the enemy has not had time to remove the dead and wounded."

HORSES SOLD AT LOSS.

(Canadian Associated Press Cable.)

London, Aug. 8.—A parliamentary report issued by the war office in connection with South Africa shows that a forfeit of £10 per animal had to be paid on 1685 horses bought in Hungary at £3, and in New Zealand, while in Canada, the proceeds of a sale of 1152 remounts, bought at an average of $140 a head, amounted to no more than an average of $42.

BIG STRIKE ENDORSED.

Chicago, Aug. 7.—All the labor unions in Chicago have endorsed the stock yards strike.

After listening to Michael J. Donnelly, the Chicago Federation of Labor, which is composed of every labor organization in Chicago, and has a membership of nearly 300,000, adopted resolutions to-night pledging the moral and financial support of the federated body as long as the strike continues.

Victim of Lacrosse Game.

Thomas Striver, editor of The Hastings Times, was admitted to the General Hospital yesterday suffering from a wounded eye. He was playing lacrosse in Havelock when he received a blow with a stick. He is reported to be doing well.

The Canada Metal Co's. Babbit babbit.

PORT HOPE AND TRENTON HAD CHAMPIONS IN HOUSE

Trent Valley Canal Subject of Discussion and Col. Ward Revives a Scandal.

Ottawa, Aug. 7.—(Special.)—The debate on Saturday night centred on a difference of opinion between Col. Ward of East Durham and Gus Porter of West Hastings, as to the respective merits of Port Hope and Trenton as the outlet of the Trent Valley Canal. Col. Ward, in a comprehensive review of the engineer's report and the statistics, made out a strong case for Port Hope. Gus Porter, on the other hand, argued that Trenton was the natural outlet and that the question of cost should not enter into the determination of the outlet.

The feature of Col. Ward's speech was the charge that he made in connection with the water power at Nassau dam. Col. Ward declared that the report of the government engineer, Mr. Rogers, had been unfair to their Port Hope route. He also referred to a scandal in connection with the water power at the Nassau dam on the Otonabee River. This water power was the property of the Bank of Commerce, of which Senator Cox was president. The government promised to take it over and passed an order-in-council to that effect when they first came into power, but the agreement was not carried out until 1900.

An arrangement was then made for the government to get as much water from the dam as was necessary for the use of the canal. In return for this they paid $30,000 with four years' interest in cash and built a new dam. In addition they are to pay $80,240 a year rental for twenty years. In return for all this the government gets 1-72 of the water stored by the dam and the bank keeps the rest.

Gus Porter spoke at some length in support of the Trenton exit for the canal. He urged that the canal should be pushed to completion without further delay.

Mr. Gervais of St. James' division, Montreal, then took the floor and made an address on the consular service, advocating the establishing by Canada of a complete arrangement of commercial agencies thruout the world.

The house adjourned at midnight, Mr. Ross (Victoria) having entered an objection to sitting on the Sabbath.

THINK THIS OVER.

Surely Some One Misses the Baby Found in Bay.

There is a nine-monthss old male child missing from some home, boarding or rooming house, or hotel. The body is lying in the morgue awaiting identification. The body was found last Thursday afternoon, near Coatsworth Cut. It is supposed to have been murdered. All the facts so far brought out point to a dastardly crime having been committed.

There are also missing two men and a woman, all were about 30 years of age. The woman was of frail and slight appearance, the men were heavier, but were not what would be called stout or big men.

If those who read this will give this mysterious case a few minutes' consideration and thought they may be able to furnish material aid, which will assist in bringing a criminal or criminals to justice.

Whether or not these missing people are residents of the city is not yet known. But there is this fact, they spent last Tuesday night in Toronto, or near it. The woman and the child may have been alone, or they may have been accompanied by one man or both men.

They stopped somewhere. DID YOU SEE THEM? Is there a 9 months old child, or a woman and a child missing from YOUR neighborhood? from YOUR boarding house or hotel?

THINK IT OVER.

THREW BOMB IN N.Y. STREET.

Italina Was Refused Money—Score of People Hurt.

New York, Aug. 7.—A bomb thrown into a crowd of Italians in East 151st-street last night injured a score or more persons and led to the arrest to-day of Vincenzo Donnetto, who, the police police, is a member of the "Black Hand" Society, which for some time has terrorized residents of the Italian districts here and extorted money from them by threats and actual violence. Donnetto was himself more severely injured by the bomb than any of the others, one leg being badly torn.

Two rival saloonkeepers on opposite corners were giving away beer in an effort to outdo each other, and a crowd surrounded each place. Peter Dimerio, who was acting as doorkeeper at one saloon, says that Donnetto approached him and demanded money, which was refused him. He immediately stepped back ,took a bomb from his pocket, lighter its fuse and threw it.

FIFTY DROWNED.

Pueblo, Colo., Aug. 7.—A Rio Grande passenger train due here at 8-15 p.m. went thru a bridge at Pinon at 7.50 o'clock to-night.

The engine and five coaches were wrecked, and a number of passengers injured.

The accident was caused by a heavy rain, which weakened the bridge.

Later it was reported that between 30 and 50 persons have been drowned in the wreck near Pinion, many of them Pueblo residents.

INVITED TO COME.

(Canadian Associated Press Cable.)

London, Aug. 8.—Rev. J. H. Ritson, one of the secretaries of the Bible Society, at the invitation of the Canadian auxiliaries, tours the Dominion during September and October.

Pearl Grey Alpines.

There's no hat so safe and seasonable in the summer time as a pearl grey alpine. The hats Dineen Company handles are personally selected by their agents in New York, London and Paris. They include those celebrated designs by Henry Heath of London and Dunlap of New York. Also there are some unique designs by the great Italian makers, $2 to $5.

THE IMPERIAL LIFE.

Your dependents are protected by the full amount of an Imperial policy from the moment the first premium is paid.

Broderick's Business Suits. $22.50.—113 King-street west.

Osgoode Cigarettes
Made from finest quality bright Virginia tobacco, and pure crimped rice paper; no paste; twenty in a box, 15c, at A. Clubb & Sons, 49 West King.

Robbed of $12,000 Worth of Jewels.

Paris, Aug. 7.—Princess Alice of Monaco, who is stopping at the Hotel Mercedes here, was robbed yesterday of a diadem valued at $12,000, other jewels and a sum of money.

CUSTOMS SURVEYOR TO RETIRE AFTER FIFTY YEARS IN SERVICE

John Douglas Has Forwarded to Ottawa Request for Superannuation.

Ottawa, Aug. 7.—(Special.)—John Douglas, surveyor of customs for the port of Toronto, has forwarded to Ottawa his request for superannuation. He has been in the customs service for half a century. It is unlikely that he will be relieved for some little time yet, as there is sure to be a lot of dickering to be done with interested politicians before a successor can be named. The position is worth $2250 a year and is only second in rank to the collector himself.

Mr. Douglas, when asked by The World last night as to the accuracy of the despatch, stated that he had asked to be retired, owing to his advancing age, he being now in his 79th year. He hoped, however, to complete his fifty years' service, which will be in November.

Mr. Douglas is one of, if not the oldest civil servant in Canada. Coming to Canada from Edinburgh in 1854, when 28 years of age, he arrived at Montreal, came on to Hamilton and then to Toronto, where he was given the position of landing waiter in the customs service. It was not long before he was advanced to a clerkship, and in due time he became chief clerk. When T. C. Scott died, Mr. Douglas succeeded him as surveyor, the appointment being made by the Mackenzie government.

The duties are of a responsible nature, including the measuring of all ships for registration purposes, attending to outside customs work, and, in the absence of the collector, taking up that official's duties.

Mr. Douglas was captain of No. 4 Co., Q.O.R., at Ridgeway. He was also choir leader of St. James' Presbyterian Church from 1857 until 1889.

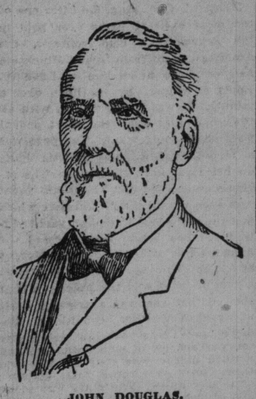

JOHN DOUGLAS.

DR. DAWSON RESIGNS.

Ottawa, Aug. 7.—Dr. Dawson, the King's printer, has applied for superannuation. Dr. Dawson has been in the service for many years and has contemplated retirement for some time.

It is understood that he considers the present a good time to step out, leaving his successor to take hold at the juncture when the printing bureau building and staff are to be enlarged.

He is 71 years of age and has been in his present office since 1891.

MULOCK HASN'T SATISFIED LABOR ANTI-CONTRACT LAW IS DESIRED

Alien Clause as Against U. S. Not Particularly Necessary.

Canadian manufacturers have expressed great satisfaction at Sir William Mulock's amendments to the alien labor bill. The fact that two clauses have been struck out—the first requiring that a manufacturer in need of labor should first obtain an order from a county judge before being allowed to import skilled labor, and the second that the bill is made to apply only to the United States, is receiving the approval of the manufacturers thruout the country.

Speaking of the matter P. W. Ellis said:

"The manufacturers are not anxious to have the law made so that in case of strike they could import unskilled labor with a view to breaking the strike. All they want is to be able to bring in skilled labor in time of peace for the purpose of extending their lines of business."

Labor Thinks Otherwise.

The points that please the manufacturers have a directly opposite effect on organized labor. The clause that would have pleased the union men, Sir William Mulock has succeeded in eliminating from the bill. The clause which prohibited manufacturers from importing labor under contract has been dropped except in the case of the United States. It is with the latter country that no such law is particularly necessary. The recent alien importations which have been causing the trouble are from England, Scotland and other European countries. Conditions are so good in the United States that few men are willing to come to Canada.

The section also relieving the manufacturer of the necessity of making a declaration before a judge before importing skilled labor tended to facilitate such an importation.

Want Anti-Contract Law.

"What we want is not so much an alien labor law as an anti-contract law," said James Wilson, editor of The Toiler. "Organized labor is not opposed to the importation of foreigners, but it does object to importation under contract. The objection is not to such an action in times of peace, but when there is a strike on. The Scotchmen who were imported to break the strike at Gurney's a couple of years ago were an example of this. The facts of the case were misrepresented, and when they came here and found out just how things stood they wanted to quit, but they were forced to carry out the contract.

"It is this misrepresentation and system of contracting that organized labor strikes at. The trades and labor council has made representations on the subject to the legislature, asking that such misrepresentation be made a punishable offence, but as yet the resolutions have been ignored.

"The big thing that will appeal to labor men is that we have an alien labor law instead of what we wanted—an anti-contract law."

FARMERS WAVED SHOT GUNS TO DISCOURAGE SURVEYORS

Attempt to Prepare for Electric Line Thru Eastwood Property Was "Foiled."

There are several people who own property and farms on the proposed route of the Toronto and Mimico Railroad, who have exceedingly vigorous objections to the rails and trolley poles and wires being run thru their lands. Among the most strenuous objections are the Eastwoods, whose property is midway between Mimico and Oakville. They believe that possession is the bigger chunk of the law, and intend to prove it if possible, in spite of the decision of Hon. Mr. Stratton and colleagues respecting the route.

Engineer McDougall and his staff of chain bearers and other assistants were surveying the route of the new line on Saturday. They got along famously until they reached the Eastwood farm. There a snag was struck, not one that grows out of the earth, but several very much on top of the earth.

It is claimed that at this point they met an opposing force, composed of Mr. Eastwood and his retainers and yeomen armed with cross-bows and arquebusses, who refused to allow the besieging force of land measurers to proceed further. They were forced to retire to Toronto, which they did, bringing their chains and other implements with them.

Mr. McDougall, when seen by a World reporter, most emphatically refused to give any information, and stated that he would report the result of his futile trip to the company.

Come to Beautiful Barrie. Tickets for Simcoe Old Boys' Excursion to Barrie, August 10th, may be had from Dr. A. J. Edwards, 112 Yonge; Orr Bros.' Cigar Store, 41 Queen East, or R. Cuthbert, Temple Building Cigar Store. Fare $1.10 return. 2 days. Frederick B. Robins, President.

JOINS SIR HENRY.

New York, Aug. 7.—A private cablegram received from London yesterday announced that Sir Henry Irving had engaged Miss Edith Wynne Matthison as his leading woman, and that she will accompany him on his tours for the next two years in England and the United States. Miss Matthison returned to England a short time ago after playing her second season in this country.

When you want to buy, sell or rent a house see Edward A. English, 48 Victoria-street Telephone Main 3429.

Walter H. Blight.
City Agent, Ocean Accident and Guarantee Corporation, Confederation Life Building. Phone Main 2770. 136

"Rhens," beverage by itself or mixes with fruitsyrups and wines or liquors

'AT THE BOTTOM,' SAID BOY WHEN ASKED ABOUT CHUM

Norman Levi, Aged 13, Sunday Victim at Don's Old Danger Spot.

That dangerous bathing place in the Don, north of the Winchester-street bridge, claimed another victim yesterday afternoon.

Norman Levi, aged 13, who lived with his parents at 39 Edward-street, was drowned. Young Levi and a chum were in swimming, the chum missed his companion, evidently became frightened and started to run away from the spot. When asked where his friend was, he replied, "At the bottom."

John O'Neil, 430 Wellesley-street, recovered the body. Dr. Sneath and Dr. Sanderson were called. They did all they could, but the boy had been in the water too long. The body was taken to the parents' residence.

Coroner Elliott made enquiries, but it is not likely an inquest will be held.

GRAND LODGE APPOINTMENTS.

At the meeting of the grand lodge of Canada of the A. O. & A. F. Masons, among other appointments made was that of Andrew Park of Toronto to the office of grand senior deacon, which is the highest appointive office in its gift. W. J. Renton of Kingston was appointed assistant grand secretary.

Try "Lowe Inlet" Canned Salmon. Always reliable.

DEATHS.

AIKINS—At his late residence, 29 Wellesley-street, of heart failure, on Saturday, Aug. 6th, the Hon. James Cox Aikins, P.C., LL.D., Senator and ex-Lieutenant-Governor of Manitoba, in his 82nd year.

Funeral on Wednesday, Aug. 10th, at 3 p.m., to Mount Pleasant Cemetery.

HOPKINS—At 61 Carlton-street, on Saturday, Aug. 6, 1904, Wm. Hopkins, in his 66th year.

Funeral private. No flowers.

English, New York and St. Louis papers please copy.

DIXON—On Aug. 5th, 1904, at his late residence, Rosedale Golf Club, Binscarth-road, Samuel E. Dixon, aged 56 years.

Funeral from above address on Monday, Aug. 8th, at 10 a.m., to Mount Pleasant Cemetery. Friends and acquaintances please accept this intimation.

WALZ—On Friday, Aug. 5th, at 77 Sherbourne-street, Josepha, wife of John Walz, in her 77th year.

Funeral from above address, Monday, at 2.30 p.m., to Mount Pleasant Cemetery.

Use "Maple Leaf" Canned Salmon the best packed.

SEN. AIKINS PASSES AWAY HAD LONG POLITICAL CAREER

Appointed Secretary of State in 1869 and Later Was Lieutenant-Governor of Manitoba.

The Hon. James Cox Aikins died at his residence in Wellesley-street, Toronto, on Saturday at 6.30 p.m., after a lingering illness. Mr. Aikins was a son of James Aikins, who left the County of Monaghan, Ireland, in 1815, and after residing in Philadelphia for four years, came to Canada and settled in the Township of Toronto (now in the County of Peel), where Mr. Aikins was born on March 30, 1823. Mr. Aikins received his education at the local schools and at Victoria College, Cobourg, from which university he held the degree of LL.D. After leaving college he became a successful farmer. He early entered politics, and sat for the County of Peel in the Canadian assembly from 1854 until the general election in 1861, when he was defeated by the late Hon. John Hilliard Cameron, but was afterwards a member for the "home" division of the legislative council from 1862 until the union, and was called to the senate by proclamation in May, 1867, and retired to assume the gubernatorial chair of the Province of Manitoba.

Mr. Aikins entered Sir John A. Macdonald's administration as secretary of state and registrar general of Canada on Dec. 9, 1869, and continued in these offices until the resignation of the government on Nov. 5, 1873. On the return of the Conservative party to power, October, 1878, Mr. Aikins was again appointed secretary of state. As a minister he framed and carried thru parliament the public lands act, 1872, and after the acquisition of the Northwest Territories by Canada, he organized the Dominion lands bureau, now the department of the Interior. Prior to 1869 Senator Aikins had been identified with the Liberal party. As secretary of state he held office until he was appointed lieutenant-governor of Manitoba.

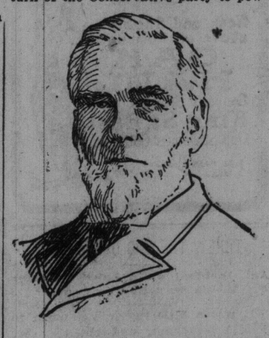

THE LATE SENATOR AIKINS.

His Change of Party.

His reasons for changing his party affiliations at that time are fairly set forth in Pope's "Life of Sir John A. Macdonald":

"The effect of the elections in that year was to reverse the relative strength of the Reform and Conservative supporters of the government. When the first government of the Dominion was formed confederation was adopted with the intention of putting

Continued on Page 5.

BABY DESERTED AT WHARF.

Found in Niagara Navigation Co. Waiting-Room Saturday Night.

A male infant, which was found by Baggageman Hynes in the Niagara Navigation waiting-room on Saturday evening, was reported last night to be doing well at the Infants' Home.

The baby, which is about ten days old, was in a basket when found. It was well clothed, and had apparently been well looked after.

No claimant is expected to appear.

KILLED BY A CAR.

Montreal, Aug. 7.—(Special.)—The city was shocked this morning to learn that Mr. A. J. DeCorriveau, a well-known railway promotor, had died at midnight as the result of an accident at Victoria Square. Mr. Corriveau, who was an enthusiastic automobilist, was crossing Victoria Square when his machine came into contact with a street car, throwing him to the sidewalk and crushing in his skull. He never regained consciousness, and died at midnight.

$20,000,000 OF TIMBER BURNED.

St. John's, N.F., Aug. 7.—Renewed outbreaks of forest fires have caused widespread destruction thruout the colony. A number of settlements have been destroyed in different localities, and the outskirts of St. John's are now being threatened. A force of police and citizens have been employed all day in trying to prevent the spread of the fires. It is estimated that $20,000,000 worth of marketable timber has been destroyed in the interior this season.

FAIR AND COOL.

Meteorological Office, Toronto, Aug. 7.—(8 p.m.)—Light scattered showers have occurred to-day from Ontario to New Brunswick, and local thunderstorms are reported from Alberta. Elsewhere the weather has been fine.

Minimum and maximum temperatures: Port Simpson, 48—60; Victoria, 54—66; Kamloops, 64—90; Calgary, 42—68; Qu'Appelle, 42—72; Minnedosa, 38—70; Port Arthur, 40—64; Parry Sound, 48—66; Toronto, 50—70; Ottawa, 56—72; Quebec, 58—78; Halifax, 58—76.

Probabilities.

Lower Lakes, Georgian Bay, Ottawa Valley and Upper St. Lawrence—Moderate winds; fair and cool.

Lower St. Lawrence and Gulf—Westerly and northerly winds, mostly fair and cool, but a few scattered showers.

Maritime—Moderate winds, mostly fair; some scattered showers.

Lake Superior—Fair and not much change in temperature.

Manitoba—Fair and warmer.

The Canada Metal Co., Solder, best made

STEAMSHIP MOVEMENTS.

Aug. 7.	At.	From.
La Gascoigne	New York	Havre
Haverford	Philadelphia	Liverpool
Arabia	Liverpool	New York
Cretic	Liverpool	Boston
Lake Erie	Liverpool	Montreal
Sardinian	Liverpool	Montreal
Montrose	Quebec	Antwerp
Kensington	Quebec	Liverpool
Pomeranian	Father Point	Glasgow

Mr. Bert Eaton, late of the Osgoode Barber Shop, has recently taken over the Palmer House Shop. A call kindly solicited from his friends.