WILLIAMS PIANOS

The Toronto World.

"WE HAVE PLEASURE IN STATING that we have used Radnor Water with great satisfaction.....We carry it on all our steamers.....It is a first-class table water."—BEAVER LINE S.S., G. W. Ring land, Passenger Agent, November 11th, 1896.

EIGHTEENTH YEAR TWELVE PAGES—SATURDAY MORNING SEPTEMBER 4 1897—TWELVE PAGES ONE CENT

24,666—The Toronto World has the Largest Circulation of Any Morning Paper in Canada—24,666

WILL PUT THEM DOWN.

Senate Reading Room 1897 SENATE P O

Government Has Sanctioned a Large Expedition

AGAINST MAD MULLAH AND HIS TRIBES.

General Lockhart, Commander-in-Chief of the Punjaub, Will Be at the Head.

His Reputation and Fighting Qualities Will, It Is Believed, Overawe the Rebels—Tribesmen in the Vicinity of Jamrud Are Increasing in Numbers and Threaten an Attack—The Earl of Elgin Says the Crushing of Haddah Mullah is the Determination of the Government—Germany Kicks Over the Graeco-Turkish Settlement—Salisbury Remains Firm—General Cable News.

London, Sept. 3.—Confirmation has been given to the report that the Government has sanctioned the sending of a large expedition against the Afridis. It is reported that General Lockhart, commander-in-chief in the Punjab, will be recalled from England, where he has been on furlough, to command the expedition.

General Lockhart left Brindisi, Italy, to-day on his way to India, where he will arrive in good time to command the expedition, which will be ready to move about a fortnight hence. General Lockhart's reputation, military ability and skill in border warfare, which is great, will, it is believed, tend to overawe the tribesmen who have taken part in the uprising.

Little News at Bombay.

Bombay, Sept. 3.—Little news has been received here regarding the situation on the frontier. The expedition to Tirah will invade the country of the Afridis by several different routes. The tribesmen in the vicinity of Jamrud are increasing in numbers and are threatening an attack.

LORD ELGIN'S PROGRAM

To Protect the Road to Chitral and Crush and Punish Haddah Mullah.

London, Sept. 3.—The following official despatch has been received from the Governor-General of India, the Earl of Elgin: "The object of the operations of the Malakand forces is the protection of the road to Chitral and the territory of the Khan of Dir, the destruction of the hostile gathering under the Haddah Mullah, and such punishment as will deter the Mohmands from again attacking British territory and our allies. The troops will return to Peshawur as soon as these objects are accomplished."

GERMANY KICKS.

Peace Conference Must Decide About the Whole Financial Question First.

Athens, Sept. 3.—In response to the offer of the Government to cede certain revenues as a guarantee for the claims of bondholders, the reply of Germany, which was received yesterday, refuses to enter into any discussion with reference to old loans until the peace conference shall have arrived at a decision upon the whole financial question.

This reply has created a disagreeable impression. The German Minister to-day had an interview with Premier Rallis, who subsequently, with the other Ministers, conferred with the King.

The British Government still resolutely adheres to Lord Salisbury's demand for the complete evacuation of Thessaly by the Turkish troops, independent of any financial questions.

Sultan Wants to Reopen the Trouble.

London, Sept. 4.—A despatch to The Times from Constantinople says the Sultan is impatient to re-open the Cretan question, hoping thereby to checkmate the European concert. The Palace Councils are cunningly preparing the campaign, though no official action has yet been taken.

WHAT RHODES SAYS.

The Parliamentary Inquiry Will be Judged Half a Century From Now.

Capetown, Sept. 3.—Mr. Cecil Rhodes, in a speech just delivered at Fort Salisbury, is quoted as saying that the conduct of the parliamentary inquiry into the Transvaal raid will be judged half a century hence. His personal troubles, Rhodes is said to have added, were trivial, when compared with those of the people of Fort Salisbury district, and, he continued, his whole future would be directed towards the unity of the South African States, in clear and open policy.

German Soldiers Killed.

Weimar, Sept. 3.—During the military manoeuvres in this vicinity to-day a pontoon bridge constructed by the pioneers collapsed while the 94th Thuringian Regiment of Infantry was passing over it. A number of the soldiers and some of the trumpeters were either drowned or were hit by the timbers of the bridge and killed.

Azcarraga Has Failed.

Madrid, Sept. 3.—The newspapers of this city say that the Premier, General Azcarraga, has failed in his efforts to reunite the warring sections of the Conservative party.

Bodies Were Terribly Mutilated.

Berne, Sept. 3.—The remains of three of the victims of the Mont Pleureur avalanche disaster, including Bernard, the young Englishman, have been recovered in a terribly mutilated condition.

Woman's Mutilated Body Found.

London, Sept. 3.—A special despatch from Paris published this afternoon says that the body of a woman, naked and frightfully mutilated, the nose and ears being missing and the skull smashed in, has been found in the River Seine. On the middle of the deceased's back were tatooed the words: "Long live Poland," and "Death to traitors." The remains are supposed to be those of a Nihilist who had incurred the suspicion of her fellow Nihilists.

Eight Armenians to Die.

London, Sept. 3.—A despatch from Constantinople, received this afternoon, says that eight Armenians who have been convicted of taking part in the recent bomb outrages here have been sentenced to death. Two Armenians who were charged with complicity in the outrages have been acquitted.

An Official Contradiction.

Berlin, Sept. 3.—An official contradiction was issued to-day of the report that Germany will demand an explanation from France of the despatch sent by the French Premier, M. Meline, in reply to the message of the Lorraine Society, congratulating the Government upon the Franco-Russian alliance, in which M. Meline expressed the hope that Lorraine would be reunited to France.

Notes From Constantinople.

Constantinople, Sept. 3.—Since Tuesday of the present week about 300 Turks have been arrested for supposed connection with the committee of the Young Turk party.

Rifaat Bey, until recently councillor of the Turkish Embassy in London, has been appointed Turkish Minister at Washington, in succession to Mustapha Tachsin Bey.

DE BARRY MAD CLEAN THROUGH.

Some Toronto Paper Said He Deported Charles Wilson and the Industrious Deporter Says It's a Lie.

Buffalo, N. Y., Sept. 3.—Immigration Inspector de Barry is mad clean through. In fact, he could not find words to fully express just how mad he is to-day. The cause of his wrath is the manner in which some Toronto paper has commented on his reported action in causing to be deported from Buffalo to Canada a man named Charles Wilson. Mr. De Barry said this afternoon:

"Whoever devised the original story was a liar. There has never been any such man as Wilson deported. The Postoffice Department is not a detective agency organized to help any office. There is no such establishment as the Erie Iron Works. The Canadian newspapers are evidently bent upon stirring up trouble, and they are seemingly helped by correspondents from this side. It really does not matter to me. I have been simply carrying out the laws of the country as they are laid down in the statute books.

"But in this particular case, they are away off their guard. There is no Wilson recorded in my books of deportations, and if he lost his job on this side, even if any such man exists, he did it because he was discharged, and not because his case was brought before me. The man who says he interviewed me asked me two or three questions away back last February. Out of my answers, which were of the shortest possible character, he made a column and a half. All I said would not have made ten lines."

Have you tasted Armada Ceylon Tea?

Metropolitan Railway Company.

From Sept. 1 to Sept. 11, inclusive, cars will leave Richmond Hill for Toronto (C.P.R. crossing, Yonge-street), at 7.00, 8.30, 11.00 a.m., 4.00, 7.00, 9.30 p.m. Toronto (C.P.R. crossing, Yonge-street) for Richmond Hill at 7.20, 9.40 a.m., 2.40, 5.40, 7.45 and 11.30 p. m. Cut this out.

Pember's Turkish Baths. Open all night. Bath and bed $1. 127 Yonge.

Go to Jockey Club races at Fort Erie on Monday. Special low fare.

The careless employe will use fire pails for chores and for ordinary purposes. Round bottom fire pails are made by the E. B. Eddy Company, Limited, Toronto branch, 38 Front-street west, and on account of their formation cannot stand alone, but must be hung on pegs or placed in racks, thus can be used "for fire only." 135

Edwards & Hart-Smith, Chartered Accountants, Bank of Commerce Building. Geo. Edwards, F.C.A. A Hart-Smith, C.A. 136

Choice Building Lots for Sale.

Three hundred feet frontage of the choicest vacant property in Rosedale can be purchased at very low figures, and on easy terms. Apply to J. L. Troy, 50 Adelaide-street east. 6

Cook's Turkish Baths, 204 King W. Open all night. Bath and bed $1.

For Rochester.

Steamer North King will leave Geddes wharf every morning at 10 o'clock from 3rd to 12th September, inclusive. J. F. Dolan, No. 2 King-street east, and W. A. Geddes, foot of Yonge-street, agents.

Go to Jockey Club races at Fort Erie on Monday. Special low fare.

THE IMPROVEMENT IN CANADA'S TRADE.

What the Two Great Mercantile Agencies will Say To-day—Distribution of Merchandise in Ontario Larger Than for Many Years,

New York, Sept. 3.—R. G. Dun & Company's review of Canadian trade to-morrow will say:

There is further evidence of improvement in Canadian trade generally and the prospects are considered much brighter. The grocery business at Halifax is improving, with orders increasing and profits better, and trade in drygoods is up to the average, with a better demand for fancy goods. Hardware is quiet. The hay crop is good and the general tendency toward improvement.

A hopeful feeling prevails at Montreal and in many lines values tend to strengthen. Collections are fair and discount rates 6 to 7 per cent.

The trade situation at Toronto is unchanged, though the Exposition, which opened on Tuesday, brought in a large number of merchants, who are buying liberally.

Business continues steady and brisk at Winnipeg and bank clearings are over 50 per cent. larger than a year ago.

At Victoria general business continues good for the season and in most lines larger than a year ago and collections are satisfactory.

Bradstreet's will say to-morrow: The distribution of general merchandise in the Province of Ontario is larger than for many years, owing to the large crops and higher prices for farm products.

Business at Montreal is more active than last year and the prospect for fall trade is good.

The Nova Scotia apple crop is short and St. John, N.B., lumber shipments continue checked.

WARNED AGAINST KLONDIKE.

An Englishman Advises His Countrymen to Go to the Kootenay in Preference, Yet He is Returning to the Yukon.

London, Sept. 3.—(Montreal Star special cable.)—The Englishmen now returning from the Klondike are earnestly warning the public against an English rush there. "The Klondike," says one, "is a lottery. The blanks are now about one hundred, to one prize," yet this man himself has netted $30,000. He returns to the gold fields in the spring. The papers continue to warn investors not to touch the Klondike companies, but to extend their preference to Kootenay, where the returns are sure. The insurance companies are refusing to insure those going to Klondike at any price, unless they are joining a well-equipped expedition. The papers, however, publish advertisements inviting men with £250 to join an expedition in November by a short and secret route to the northern gold regions.

MR. WHITNEY AT BARRIE.

Grand Opera House Crowded to Hear the Speeches of the Leader, Mr. Miscampbell and Others.

Barrie, Ont., Sept. 3.—The Grand Opera House was crowded to-night to hear Mr. J. P. Whitney, who spoke for an hour, touching on all the leading questions of provincial politics. He dealt at some length with the management of the Educational Department, which he claimed was not up to the standard required by 95 per cent. of the population of the province. Mr. Whitney denied very strongly the newspaper reports that he had been in Toronto last week conferring with Hon. John Haggart and Dr. Montague, as to the plan of campaign for Ontario. A. Miscampbell, M.L.A., for East Simcoe, spoke for half an hour, dealing with the timber and mining questions. Short speeches were also made by Mr. A. C. Thompson, the Conservative candidate for Centre Simcoe, and Mr. E. A. Little, the representative of Cardwell.

GRIEF AT FAIR ISLE

Because Four of the Best Men in the Community Have Been Drowned.

London, Sept. 3.—News has been received here of the loss of four lives off the coast of Scotland. Four skiffs left Fair Isle, between the Orkney and Shetland Islands, on Thursday to barter produce with passing vessels. The skiffs were overtaken by a gale, but two succeeded in returning safely. The other two were missing throughout the night, but one was found in the morning. In it were the bodies of four men and its three other occupants were nearly dead from exhaustion. The remaining boat has not been seen, and it is believed that its occupants, four in number, have all been drowned. There is great grief at Fair Isle over the loss of the men, several of whom were men of families.

Gibbons' Toothache Gum acts as a temporary filling and stops toothache instantly. Price 10c. 246

Rich Men and Poor Men.

Most men, rich and poor alike, live up to their income, and if death cuts them off before they have been able to make provision, their families are generally left to shift for themselves, unless the public comes to their assistance.

Something that will come to their assistance quickly, surely and effectively is an Unconditional Accumulative Policy in the Confederation Life Association. The policies are free from conditions and guarantee extended insurance or a paid-up policy after two years, or a cash value after five years. Rates and full information sent on application. 663

Pember's Turkish Baths 75c. Evening 50c; Bath and Bed $1. 127 Yonge.

The Rise Has Come to Stay.

London, Sept. 4.—The Daily Graphic this morning publishes a table comparing the available prospective English wheat supply at the present time with that of September, 1896, showing a deficiency of nearly 2,000,000 quarters. It is inevitable, The Graphic says, that the rise in the price of bread will be maintained.

This Coal "Takes."

Each year the number of tons of coal sold by the firm of John Kent & Co. increases by thousands. The reason of this is because of square dealing and real good coal. Praises are numerous around town in favor of this firm, and the result is that they have been busy filling orders. Order a day ahead by telephone 624. Office 65 Yonge, opp. Webb's, below King. 246

Champagne Cider.

Champagne cider, made from the pure juice of the apple, at $1.00 and $1.50 per dozen quarts. Mara's, 79 Yonge-street. Phone. 1708.

Cook's Turkish Baths, 204 King W. Ladies 75c; gents, day 75c, evening 50c.

Toronto Exhibition.

Visitors to the exposition should call at Blight Bros., 65 Yonge-street, and see their line of fountain pens at 75c each, complete with box and filler.

Go to Jockey Club races at Fort Erie on Monday. Special low fare.

Ontario Fruit at Winnipeg.

Winnipeg, Sept. 3.—The shipment of Ontario fruit which came in over the N. P. in two days from Winona arrived in such shape that it is likely it will be duplicated at an early date.

WHO IS THE UNKNOWN?

What Interest Has This Man in Strathroy in the Napanee Bank Robbery?

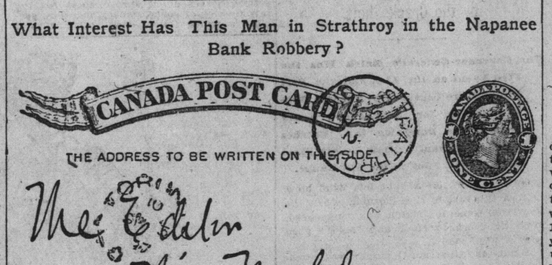

There is somebody in Strathroy who feels indignant because The World printed a suggestion, backed by the statement of Manager Gamble, that whoever robbed the Dominion Bank at Napanee a week ago knew the combinations of the locks. The World once in a while receives a letter or a postcard from an anonymous crank, but this one may mean more than would appear on its face. What particular interest can the writer have in sending the postcard, here reproduced, to The World? Does any bank manager in Ontario recognize the writing? The peculiar interest taken in this case by the unknown of Strathroy may be traced if the writing can be identified.

TWO PROPOSITIONS.

Miners and Operators Have Reached an Agreement Which Looks Like the First Stage of Settlement.

Columbus, O., Sept. 3.—The miners and operators have agreed to submit to a miners' convention early next week two propositions: First, Pittsburg to pay 64 cents pending arbitration, the result of which shall not exceed 69 cents or be lower than 60 cents. Second, to call the strike off and accept 65 cents.

Kanawha District Tied Up.

Charleston, W. Va., Sept. 3. — The miners at Acme have joined the strike and the Kanawha district is completely tied up.

City Hall Notes.

The Harbor Commissioners have stopped dredging for the season. The Government dredging at the eastern channel still continues.

The gravel roadway on Melbourne-avenue has been completed.

The City Council will take part in the Labor Day parade on Monday.

The Legislation and Reception Committee will meet this morning at 11.30.

Everything is in readiness for the Tax Exemption Convention on Thursday and Friday next.

A fully signed petition has been presented against the proposed brick sidewalk on the west side of Bond-street.

Have you tasted Armada Ceylon Tea?

Extending the Glad Hand.

When Torontonians are called upon to play the host they are neither slow nor behind the times. To the multitude of strangers who will seek our hospitality during the Victorian Era Exhibition we will extend the glad hand and lead them gently towards Quinn's great necktie house, on King-street, where no microscope will be needed to see the goodness and newness of the autumn neck fixings.

Toothache.—Ask your Druggist for Gibbons' Toothache Gum. Price 10c.

Children Free.

On the return to Adams & Sons Company, 11 and 13 Jarvis-street, Toronto, Ontario, of one wrapper from Adams' Tutti Frutti Gum, two beautiful paper dolls, with moveable heads and bodies, will be sent free. ed

"Salada" Ceylon Tea is comforting.

Grand & Toy's Snaps.

We do not know everything, but we do know how to make letter books, the kind that copies every time, and at rock bottom prices. If it is a good thing, we have it. Grand & Toy, Stationers and Printers, Wellington and Jordan-streets, Toronto.

Fetherstonhaugh & Co., patent solicitors and experts, Bank Commerce Building, Toronto.

H. & C. Blachford have removed to 114 Yonge St.

Go to Jockey Club races at Fort Erie on Monday. Special low fare.

Fine Old Canadian Whiskies.

Fine old Canadian whiskies, matured in sherry casks, giving a mellowness to the taste. Special prices on five gallon lots. Mara's, 79 Yonge-street. Phone. 1708.

Cook's Turkish Baths, 204 King W. Open all night. Bath and bed $1.

NINE BODIES RECOVERED.

Disastrous Explosion at the Sunshine Coal Mine in Colorado.

Greenwood Springs, Col., Sept. 3.—An explosion occurred this afternoon in the Sunshine coal mine near here. Nine bodies have already been recovered.

Go to Jockey Club Races at Fort Erie on Monday. Special low fare.

The Sale of the Season.

All the costly household furniture, baby grand pianoforte (cost $1000), carpets, oil paintings, watercolors, china, etc., the property of Mr. J. B. Eager, who is leaving for California, will be sold by public auction at his residence, No. 98 St. George-street, on Tuesday, Sept. 28. The goods are all of a high-class order. The sale will be conducted by Mr. Charles M. Henderson.

Go to Jockey Club races at Fort Erie on Monday. Special low fare.

A Great Shirt.

Without doubt the short bosom shirt for business wear is the proper thing. We have them open back and opened front in all sizes to 17.2 inches. To introduce this popular make to-day our price, 99c; regular $1.25. For full dress wear our dollar open front and back shirt is the best made for the money. West enders can get these goods at our new branch store, 472 Spadina-avenue. Sword, 55 King-street east.

Go to Jockey Club races at Fort Erie on Monday. Special low fare.

California Tokay.

California Tokay is a delicious, pure, sweet, red wine, from the Santa Clara Valley, California. Price $2.50 per gallon, or 50 cents per bottle. Special reduction on five gallon lots. Mara's, 79 Yonge-street. Phone. 1708.

"Salada" Ceylon Tea is pure.

Lake View Hotel, Parliament and Winchester-streets; terms $1 and $1.50 per day. Special rates to weekly boarders. Table d'hote, 6 to 8 o'clock. J. H. Ayre, proprietor. 246

Monuments.

See our designs and prices before purchasing elsewhere. We are manufacturers. The McIntosh Granite and Marble Company, Limited, office and showroom, 524 Yonge-street, opposite Maitland-street. Works, Yonge-street, Deer Park. 146

DEATHS.

GRAY—At 167 Cowan-avenue, on Friday, Sept. 3, Vincent Claude, son of John C. Gray, aged 4 years and 1 month.

Funeral Saturday at 3 p.m.

LeBARGE—At her late residence, 444 Adelaide west, on Wednesday, Sept. 2, Josephine LeBarge, wife of Joseph LeBarge, aged 37 years.

Funeral notice later

THE BIG INDUSTRIAL

Ought to Be Visited by Thousands of Sightseers To-Day.

THE WEATHER WILL BE FINE AND WARMER

York Pioneers' Cabin Was the Scene of a Gathering of Old Boys.

Yesterday Was the First Day of the Live Stock Exhibit and the Entries Are Exceptionally Numerous—Judges Are at Work—Stevens Makes Another Balloon Ascension and Parachute Drop—The Jubilee Display Looks Well at Night—Pioneers at the Official Luncheon—The Prize-Winning Horses—Exhibits Well worth Inspecting—To-Day's Program:

Friday of the first week is always an off day, as far as attendance is concerned at the big Fair, and so, though the weather was perfect yesterday, the crowd was small compared with the throngs that will visit the grounds to-day, and every day next week, if the weather continues fine. The 10,000 or 15,000 people who were there yesterday had the satisfaction and pleasure of inspecting the departments thoroughly and with comfort, as no part of the grounds or buildings was crowded.

The day was dedicated to the pioneers and earlier settlers and the various historical societies of the province. This accounted for the presence of so many venerable, white-haired fathers at the official functions and for the pleasant gathering of the "old boys" at the Pioneers' Log Cabin, at which Rev. Dr. Scadding read a very interesting paper, and reminiscences were indulged in ad lib. Yesterday was also the first day of the great live stock exhibit. This important department of the Fair is a great success this year, the entries being exceptionally numerous and the quality so uniformly high that the judges' closest inspection was demanded in nearly every class. Judging was continued from 10 a.m. until 5 p.m. Among the horses the thoroughbreds and roadsters passed under the judges' eyes, and there was a high-jumping contest by heavyweight green hunters. The judging of Ayrshire, Jersey, Guernsey and Holstein cattle was carried on in ring No. 2, and awards were also made in poultry, agricultural products and vegetables. One of the interesting sights of the day was the parade of the light harness horses on the track, from 1.30 to 2.30. The performance in front of the Grand Stand was repeated afternoon and evening, and improvement was noticed in the show generally. Prof. Stevens made his balloon ascent and parachute drop in the afternoon, but the occupants of the Grand Stand missed the parachute drop, as the balloon was carried northward, and Stevens dropped beyond the railroad track. T. B. McCarthy, the fast bicyclist, again beat Bryson, the great trotting stallion, and lowered the track record. The military display by the Dragoons continues to be the most interesting feature of the performance in front of the stand, with the midgets a close second in popular favor.

In the evening a fair-sized crowd witnessed the entertainment in front of the Grand Stand. The grounds and buildings were splendidly illuminated. In addition to the special features, a complete representation of the Diamond Jubilee procession, with the ceremonies in front of St. Paul's Cathedral, was given again, and those who were somewhat disappointed with the procession in the afternoon and the historical tableaux will be agreeably surprised to see how much better the whole show appears at night. In fact, it is a show which can only be presented satisfactorily under artificial light. The fireworks were very fine, many new and novel pieces being given.

The Exhibition may now be said to be in full swing, every department being complete except the Dog Show, which will open on Monday, and the cut flowers, which can only be shown for a day or two.

The Official Luncheon.

Yesterday's proceedings at the luncheon of the directors differed somewhat from that of previous days, in that among the speakers was a lady, Miss Fitzgibbon, who is a representative of one of the oldest families of York County. Beside her sat the guest of the right of President Withrow, was Mrs. Mulock, wife of the Postmaster-General. To the left of the president sat Mr. D. M. McPherson, M.P. It being Pioneers' Day at the Exhibition, D. B. Read, Q.C., represented the York Pioneers' Society, in the place of Rev. Dr. Scadding, who was unable to be present.

After lunch had been disposed of, as usual, the president proposed the health of "The Queen," which was responded to by the party singing the National Anthem.

Upon being called on Mr. D. B. Read, Q.C., thanked the directors for the invitation to be present, and invited them to visit the Pioneers' Cabin.

Miss Fitzgibbon also responded, taking for her theme the examples set by the Queen of what constitutes a true woman. She closed her well-chosen remarks by calling attention to what Canada had accomplished during the past fifty years in the way of establishing constitutional government. Canada's history was unique in the history of the world in this regard. She entreated Canadians to take a greater interest in the history of the country, so that they would be able to say they were proud of her achievements.

One Grand Exhibition.

Mr. D. M. McPherson, M.P., was the next speaker. He lauded the success which the directors had made of Toronto's Fair. He believed that the tendency of the times was to concentrate these exhibitions in large centres, so that one grand exhibition could be held in each year. He thought the day of the small country fair was drawing to a close, and that such would tend to the benefit of the country. He closed by drawing a picture of the great prospects in store for Canada.

Mr. R. C. Steele was called upon, and took exception to the remarks of the previous speaker regarding the doing away with the country fairs. Mr. Steele said his heart went out to the boy who was not able to attend the big Fair, but who was able to take his animal, on which he has spent so much time and labor, to the country fair. He claimed that the country fairs were training schools for such exhibitions as that given in Toronto.

RACING IN THE BIG RING.

The Program Yesterday Afternoon Was Limited to Two Races.

The sports in the big ring were limited yesterday afternoon, as there was only a pacing and trotting race, and the race between T. B. McCarthy and Bryson, the trotting horse.

The first heat of the trotting easily went to Surina, Blue Bell next and Bert B. third. In this heat Pononco was distanced. The second heat was if anything won in an easier manner by Surina, for she led all the way and finished about four lengths ahead, with Blue Bell second and Opera Bouffe third, and Bert B. fourth. In this heat Little Marie did not start, as she went lame and the Duke was drawn as he was bleeding at the nose.

Then came the first heat in the pacing race, with seven starters, and was won by Charles B., Montenegro next and John W. B. third.

The second heat of this race also went to Charles B., with Spunk second, Montenegro third and Tavernier fourth.

After this came the race between T. B. McCarthy and Bryson, the trotting horse, the Gendron flyer again winning and beating the time of the two previous races, doing the mile in 2.17½, this almost getting down to Bryson's mark of 2.15.

Then the third heat of the trotting race was driven off, Surina again setting the pace and kept it to the stretch, where with a fine burst of speed Blue Bell beat him out, thus causing another heat to be driven off. Next was the third and final heat of the pacing race, and was won by Charles B. in an easy way, this giving him the money, as he won three straight heats in five. In this heat Spunk got second, Tavernier third. The start was a poor one and the drivers of Montenegro and Tavernier and Wheeling Boy, were fined $5 each for starting ahead of the pole horse after being warned.

At the start of the race W. Strond of Hamilton protested Charles B., but nothing was done about it and the protest was thrown out.

Then came the fourth and deciding heat of the trotting race, which was won by

Continued on page 4.

Letter From Governor Brady.

Washington, Sept. 3.—John C. Brady, Governor of Alaska, has sent to Secretary Bliss a personal letter from Juneau, in which he says:

"Steamships are passing daily for Dyea and Skaguay loaded to the upmost with passengers and supplies. The news just out of Klondike by reliable men is calculated to raise the excitement to a higher pitch. The shipment of dust by the mouth of the Yukon will be all of two and a half tons. Rich finds have been made up on the sides of the mountains."

Go to Jockey Club races at Fort Erie on Monday. Special low fare.

Dineen Will be First Always.

To-day gentlemen will be able to see and select from new hat styles for autumn at Dineens, 81 Yonge-street. This is early fall opening day, and the firm are showing a comprehensive representation of all new English and American style silk and felt hats that are the rage. The assortment will include Henry Heath's and Dunlap's, of which the firm are sole selling agents for Canada. The ladies are not to be overlooked, for in the ladies' department up stairs there's a very pretty display of new felt walking, wheeling and dress hats, some decided novelties, but quiet and becoming styles.

The firm is keeping interest right up at temporary premises, and only wish that Oct. 1 was near enough at hand to make the present display there. However, Temperance and Yonge will have a gala opening time in due course.

Go to Jockey Club races at Fort Erie on Monday. Special low fare.

Financial Man Dead.

London, Sept. 3.—David Powell, ex-Governor of the Bank of England, is dead. He was born in 1840.

Glad Hand for Exhibitors.

"Yes," said a big Canadian manufacturer to The World last night, "I took in the Fair to-day. Do you know what amused me most of all? What was it? Well, I'll just tell you. The most amusing thing to me to-day was the lively manner in which the advertising agents of the big dailies cast their glad hands at the exhibitors. Why, at least a dozen hurried to greet me the moment they heard I was on the grounds."

Go to Jockey Club races at Fort Erie on Monday. Special low fare.

Fine and a Little Warmer.

Minimum and maximum temperatures: Esquimalt, 50—58; Kamloops, 50—64; Edmonton, 34—64; Qu'Appelle, 50—64; Winnipeg, 66—92; Port Arthur, 46—66; Parry Sound, 46—70; Toronto, 50—67; Ottawa, 46—66; Montreal, 48—64; Quebec, 44—62; Halifax, 54—70.

PROBS: Moderate to fresh east and southeast winds; fine with a little higher temperature.

Bingham's Harmless Headache Powders. Instant relief guaranteed. Are not depressing. Bingham's Pharmacy, 100 Yonge St., Always open. Telephone 1748.

Steamship Movements.

Sept. 3.	At	From
Augusta Victoria	New York	Hamburg
Britannic	Liverpool	New York
Montezuma	Father Point	Glasgow
Benedict	Father Point	Liverpool
Karlsruhe	New York	Bremen
Normannia	Hamburg	New York
Fulda	Genoa	New York
Bellona	Leith	Montreal
Hounslow	London	North Sydney, C.B.
Delphia	London	New York
Ulunda	Liverpool	Halifax
Ursula	Liverpool	St. John
Switzerland	Antwerp	Philadelphia
Verax	Monchester	Parrsboro, N.S.
Annandale	Swansea	Tilt Cove