

this lovely spot might interest you. At this time of the summer the valley (which is the highest in Switzerland) is at its best, for the heat of the day is tempered by cool breezes. The mornings and evenings, before the sun has risen and after he

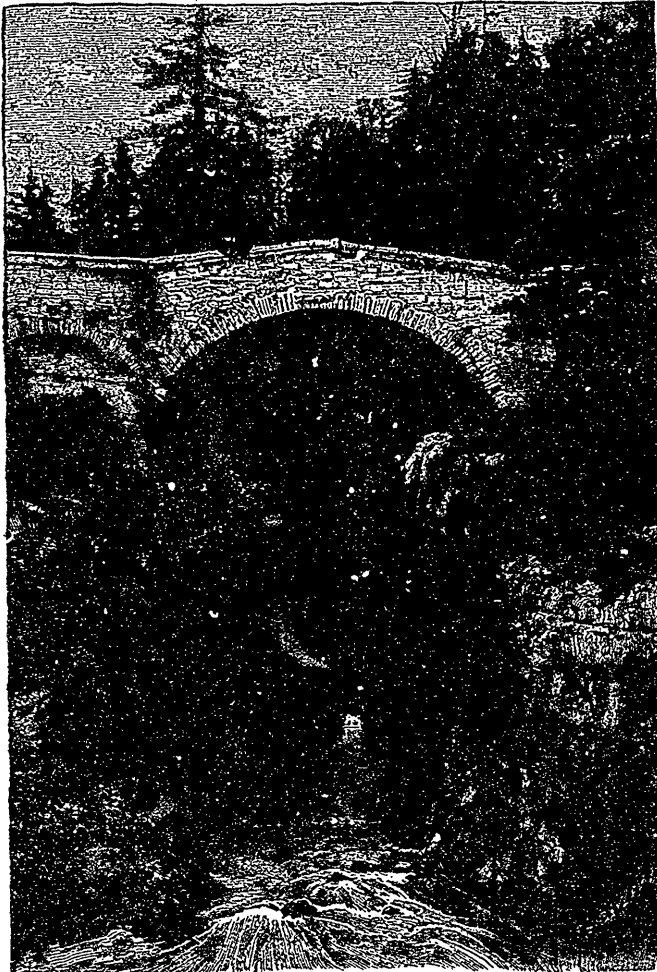

RHODA BROUGHTON'S BRIDGE.

has gone to bed, are a little chilly, and one puts on an extra wrap, but during the day the lightest of dresses can be worn. When we rise in the morning the first thing we instinctively look at is the Roseg Glacier, of which our hotel, the "Roseg,"