RIDOUT ST. BRIDGE MUST BE KEPT UP, SOLICITOR STATES

Appeal to Legislature Now the Only Way.

USE LONDON CITY BILL

If Ratified, Construction Can Be Carried Out Despite Vote.

Appeal to the Legislature to permit the building of Ridout street bridge in spite of the adverse vote of the people is the only course open to the city. This was the information gained by a committee consisting of Mayor Little and Ald. Moorhead, which interviewed the city solicitor. They will report to this effect at the meeting of No. 2 committee tonight. Owing to illness in his family, Ald. Moorhead will not be able to attend the meeting.

Is Public Highway.

It is understood that the city solicitor advised the committee that Ridout street, being a public highway, must be maintained in a safe condition. This was the contention of several aldermen before the election. They maintained that the project should never have been submitted to a vote.

At present the bridge is not safe for heavy traffic and until considerable repairs have been made, City Engineer Brazier will not declare it safe for traffic of even four tons' weight. Signs stating the condition of the bridge have been placed at each end of it to warn vehicle drivers.

The Doubt.

It is doubtful, however, whether this absolves the city from responsibility in the event of an accident occurring through the condition of the bridge. A majority of five hundred against the building of a new bridge was recorded at the last election.

In spite of this, however, the proposal can be put in the city of London bill. If it is ratified by the Legislature it can still be carried out as a matter of public safety, in spite of the vote.

Ald. Moorhead asked whether in the event of the Legislature refusing to ratify the proposal the city would still be liable for accidents occurring through the condition of the bridge. The solicitor replied that he thought this would be the case.

DR. J. B. CAMPBELL SUCCUMBS TO FLU

Former Professor of Western, However, Ill Two Years.

Dr. James B. Campbell, who had been ill with dropsy for the past two years, contracted influenza last week, which resulted in his death at a late hour last night in his 42nd year. Dr. Campbell was born in Belmont, a son of the late Dr. J. Campbell, a well-known physician of this city for some years. Dr. Campbell graduated from the Western University in 1898, afterward going to Europe for a year. He returned and took up practice in his father's office.

Western Professor.

For a number of years he was professor of physiology at the Western University, and also associate professor of medicine and honorary physician to the Home for Incurables. Dr. Campbell, who was a Liberal in politics, was twice tendered the party nominations for parliament, but refused to be a candidate for this office. He was at one time medical officer of the Seventh Militia Regiment.

Prominent Mason.

Dr. Campbell, who held the degree of M. A., was a great reader, and possessed one of the finest private libraries in London. He was before his illness an active Mason, but for the past two years had been unable to take any part in social affairs. He was a member of Kilwinning Lodge. His only surviving relative is Mrs. E. L. Williams of Queen's avenue.

The funeral will be held on Thursday from his residence at 2:30 o'clock, under Masonic auspices. Interment will be made in Woodland Cemetery.

WHO WANTS TO OPEN TRADE WITH AUSTRALIA?

The secretary of the Associated Press of Australia has written to Gordon Philip, secretary of the Chamber of Commerce, asking for a list of all merchants in this city who may desire to open trade relations with Australia and New Zealand. The letter states that the information will be supplied free of charge to the merchants of the two countries. Any local merchants, desiring to open trade relations with the countries, are requested to get in touch with Mr. Philip.

THE FIRST WHITE MEN.

The Thursday evening lecture at the Western University this week will be of particular Canadian interest, the speaker being Dr. James H. Coyne of St. Thomas and the subject "The First White Men in Southern Ontario." Dr. Coyne will give an account of the first explorers who came through this part of the province in the middle of the seventeenth century, and will illustrate his lecture by interesting pictures and maps thrown upon the screen. Dr. Coyne's reputation as a Canadian historical investigator assures a treat. The lecture is open free to the public.

The Value of Charcoal

Few People Know How Useful It Is In Preserving Health and Beauty.

Nearly everybody knows that charcoal is the safest and most efficient disinfectant and purifier in nature, but few realize its value when taken into the human system for the same cleansing purpose.

Charcoal is a remedy that the more you take of it the better; it is not a drug at all, but simply absorbs the gases and impurities always present in the stomach and intestines and carries them out of the system.

Charcoal sweetens the breath after smoking, and after eating onions and other odorous vegetables.

Charcoal effectually clears and improves the complexion, it whitens the teeth and further acts as a natural and eminently safe cathartic.

It absorbs the injurious gases which collect in the stomach and bowels; it disinfects the mouth and throat from the poison of catarrh.

All druggists sell charcoal in one form or another, but probably the best charcoal and the most for the money is in Stuart's Charcoal Lozenges; they are composed of the finest powdered Willow charcoal, and other harmless antiseptics in tablet form or rather in the form of large, pleasant tasting lozenges, the charcoal being mixed with honey. The daily use of these lozenges will soon tell in a much-improved condition of the general health, better complexion, sweeter breath and purer blood, and the purity of it is, that no possible harm can result from their continued use, but on the contrary, great benefit.

A Buffalo physician in speaking of the benefits of charcoal, says: "I advise Stuart's Charcoal Lozenges to all patients suffering from gas in stomach and bowels, and to clear the complexion and purify the breath, mouth and throat; I also believe the liver is greatly benefited by the daily use of them; they cost but twenty-five cents a box at drug stores, and although in some sense a patent preparation, yet I believe I get more and better charcoal in Stuart's Charcoal Lozenges than in any of the ordinary charcoal tablets." 23k-y

CELEBRATED GOLDEN WEDDING

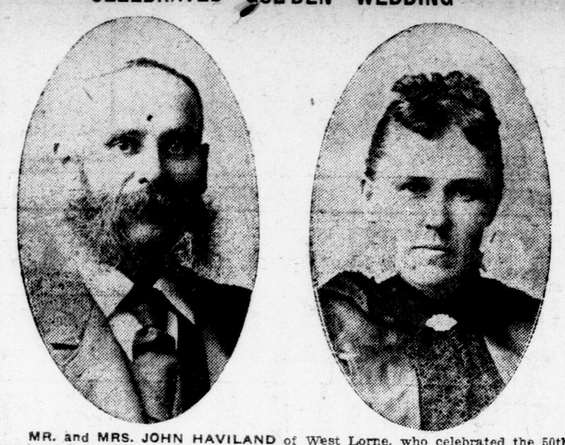

MR. and MRS. JOHN HAVILAND of West Lorne, who celebrated the 50th anniversary of their wedding at their home in West Lorne last week, surrounded by their children and grandchildren.

If Power Supply Increases, But Demand Still Leads, What Shall Commission Do About Extension?

General Manager Will Present Plans For More Sub-Stations and Underground Wires—Some Believe Shortage of Power Is Permanent.

Extensive building plans, involving new substations and placing wires underground to abolish the unsightly poles will be laid before the utilities commission by General Manager E. V. Buchanan, probably at the next meeting. This will not be done with the idea of having all or even part of the work done this year. It will be in reality a survey of the situation, which the commission must meet within a few years, and will give the members an opportunity to make preparations now to meet it.

Shortage Permanent?

The chief objection to extension is that already there is a large shortage of power. It is claimed that further extensions would increase this. However, it is pointed out, that a tremendous amount of power will be available from the Chippewa development scheme within a year. Electrical experts stated at a recent banquet in Toronto that they expected the power shortage to continue indefinitely. This, they said, would be due to the steady increase in the demand for power. Even all the development under way at the present time would not be sufficient to meet this, they said.

Manager's Argument.

General Manager Buchanan summed up the situation this way. "Supposing we have twice as much power available here as at present, and there is even then a larger demand than we can meet are we not justified in making extensions to use what additional power is available? The demand may be greater than the supply, but are we not justified in meeting as much of the demand as possible?

"We will survey the whole situation, and it can then be decided whether the commission wants to meet this expenditure gradually or wants to make all the expenditure at once."

EXPRESS SYMPATHY IN HARD CASH FOR EGERTON ST. PEOPLE

Friends Voluntarily Subscribe Towards New Church.

That the sympathy of London generally goes out to the congregation of the Egerton Street Baptist Church in the loss of the new building is shown by the fact that $1,200 already has been subscribed voluntarily to help rebuild.

Rev. A. C. Bingham, the pastor, was on his way uptown yesterday, when a clerk from a local store stepped up and said: "Mr. Bingham, I'd like you to take this $20 towards building the church."

Another little boy who, with his mother, is visiting out of the city for a few days, when he heard his mother tell of the loss of the church, said: "Ma, you can have all the money in my bank to help build it up again." Mr. Bingham said he could recite many instances such as these, and he remarked that it was very encouraging to the congregation who had worked so hard to build the church.

The $20,000 insurance will just wipe off the remaining debt on the church, Mr. Bingham said, and it was estimated that it would take $50,000 to rebuild the edifice. The Adelaide Street Baptist Church took a collection on Sunday night for the purpose of replacing the hymn books which were burnt. Telegrams of condolence to the congregation came from Calgary, Petrolea, Paris, Brantford, St. Catharines and other places, all hoping for a speedy rebuilding of the Egerton Street Church.

Sinners Walk on Slippery Places, but Others Fall

Icy Streets Cause of Many Tumbles in Morning Hours.

The rain last night, coupled with the slightly lower temperature this morning is causing some of the less surefooted individuals to walk with a wary step. Some parts of Dundas street are in rather a bad condition and there have been a number of people seen to fall while wending their way to business.

Wellington and Dundas seems to be the favorite place for them to take a rest, as no less than three people were seen to be reposing on the sidewalk at that point this morning. The city has had men out sprinkling sand on the bad spots, but there seems to be very little traction grip in spite of the grit.

One kindly disposed gentleman, who was making a rush to aid one of the fallen weaker sex suddenly found himself doing a few side slips. In making a terrific effort to get control he came to grief on a light standard, severely bumping his head. He was able to keep on his course, uttering dark thoughts.

MILITARY FUNERAL IS LARGELY ATTENDED

GODERICH, Feb. 9.—News reached town today from Toronto of the death of Alice McEwan, daughter of Mr. and Mrs. P. J. McEwan of town. Alice, who was eighteen years of age, was attending the faculty in Toronto, and was only sick a few days.

The military funeral held here today of Sergt. Arthur Riley, was one of the largest funerals of its kind ever held here, about one hundred veterans parading. Sergt. Riley enlisted here with the first contingent and went to France, where he was wounded, and was receiving treatment in Toronto, where he contracted pneumonia, which resulted in his death.

The funeral of Mrs. James Bell was also largely attended. Mrs. Bell had been in poor health for some time, and a few days ago she died of pneumonia. She was a staunch worker in the Knox Presbyterian Church.

The death occurred here this afternoon of Miss Irene Pridham, daughter of Mr. and Mrs. Walter Pridham. Miss Pridham was in her 25th year. Much sympathy is extended to the bereaved family, as about two years ago they lost a daughter, who was in her 18th year.

SATURDAY CONCERT.

The Victoria College Glee Club of Toronto will give a concert Saturday evening next in Dundas Centre Methodist Church. All who heard this organization the last time they sang in London will be delighted to know a return engagement has been arranged. Miss Hazel Wharton, elocutionist, is with the club.

February 12 Is Date Set for Dollar Day

Merchants Have All Worked Overtime To Have Everything Ready.

London's first Dollar Day for 1920 will be held on Thursday, February 12. The merchants have worked overtime to have everything ready for the busy day. Extra clerks have been secured for the grand shopping rush which will begin early Thursday morning.

The Dollar Day committee is expecting the biggest business day in the history of London. Thousands of visitors from all over Western Ontario are expected to take advantage of the Dollar Day sales. Not only do the Dollar Day merchants benefit by Dollar Day, but the hotels, restaurants and tearooms all benefit by this day's trade.

Again this year, the association has taken over the Mysterious Miss Dollar feature, and is offering the grand prize for her capture. It is a lucky person who makes the capture. In addition to the grand prize, several merchants are offering special prizes providing the capture is made in their stores. Let all London help make this day a big success.

ALL GONE TO WORK, SO G. W. V. A. ROOMS ARE NOW DESERTED

Secretary Sits Alone, While Members Earn Money.

Forsaken and empty are the rooms of the G. W. V. A. on Queen's avenue. Up to a week ago one could always find a chummy group of ten to fifteen sitting about the fire, discussing all the great political meetings of the day and the labor problems, but now even the fire is out. J. W. Cunliffe, the secretary sits alone at the window looking out at the snow-bound streets and waits for the postman.

All Gone To Work.

"It's so lonesome now. I hardly know what to do with myself. I haven't had a person to talk with this morning," he said. When asked what all the trouble was he said that the most of the men had gone to work.

One good result has come from the government appropriation fund, according to W. M. Ruddick, who is in charge of the government labor bureau here. He said that the bureau had been able to get in touch with the returned unemployed men through it, and aided as they were by the canvasser who was appointed by the government to keep in touch with the employers in regard to openings, the majority of the men who had been long out of work through inability to find jobs have been placed.

There were several buildings in the course of erection in the city that will soon be completed, and many of the men will be laid off, but there will be other openings for them, as the demand for labor exceeds the supply. He said that farmers were already coming to him for men for the spring and summer. Some of them are offering as high as $50 per month.

"FLU," CRIP, COLDS,

Pneumonia, Fevers, Hard Coughs, Tonsilitis.

Read this plain statement.

First, This whole brood of wicked enemies of health may be kept at bay, the medical authorities say, by keeping up high quality of the blood, and observing the ordinary laws relating to sanitation and health.

That is why Hood's Sarsaparilla is recommended as a preventive of "flu" and other diseases—it is the standard blood-purifier and vitalizer.

Second, for a definite case of any of the prevailing complaints, it is wise immediately to call a physician.

Third, for that weakness and prostration following the "flu," grip and other diseases, Hood's Sarsaparilla by renewing the red blood corpuscles wonderfully restores health, builds up the whole system, creates an appetite and "makes food taste good." If a cathartic is needed Hood's Pills are recommended.

DOES NOT WANT TO LIVE VERY LONG, SO GETS WILDLY DRUNK

Joe Knoskey Springs Brand New Excuse.

AIRS FAMILY TROUBLE

But Magistrate Is Inclined To Believe Word of the Wife.

It has been said that there is nothing new under the sun, but this was disproved in police court today when a perfectly new excuse was handed over to the court for consumption by Joe Knoskey.

"Why did you get drunk, Joe?" asked Magistrate A. H. M. Graydon.

"I don't want to live very long, that is the reason," replied Joe much to the astonishment of everyone in the courtroom. "I just got drunk. I don't want to live," continued the prisoner. "It kills my nerves."

"That is a very foolish statement to make," said the court.

"Well, I'm having trouble with my wife," replied the Russian, who with a co-drunk, Nick Cheeowick, is a patient at the Byron Sanatorium.

Constable's Story.

Constable Thomas Noonan, who arrested the men on Clarence street after making a Cook's tour of the southern section of the city looking for them, declared that Knoskey had started out the evening by breaking the dishes at his home, 62 Clarence street, and had then gone up and down the streets looking in windows scaring women.

"She has been drawing my separation allowance," said Knoskey, when he was given another chance to say something. "She treats me as if I was a cousin. I hear she has a lover, too. I want to stop this separation allowance. I don't want her to get the best of me."

"She is going to get the best of you if you keep on getting drunk," predicted the magistrate. "Joe, your wife has charged you with being disorderly. Why did you break the dishes?"

"I done it because I was sore and lost my temper," admitted the prisoner. "I just broke my own things."

Unhappy Life.

Mrs. Knoskey declared that she had been at church when her husband thought she had been out with another man.

"He left his first wife and married me in Chicago last year," she said. "I been married nine months and ever since I marry I cry all time. He no treat me right."

Answering a question from the court, Mrs. Knoskey stated that she got $60 a month separation allowance and that she put most of it in the bank.

"Russian Christmas she was out till 3 o'clock in the morning," interjected husband Joe.

"I think that you are mistaken about your wife," declared the magistrate, who remanded the prisoner till Thursday. Later Magistrate Graydon had husband and wife in his office for a conference in an endeavor to arrange matters in a friendly way.

Knoskey's pal from the San, Nick Cheeowick, was fined $10 for being drunk. He let on he did not understand English, but Constable Louis McCaughey soon brought him around and he answered all the questions in very good English. Three other drunks all pleaded guilty to having been whipped to a frazzle by King Booze.

VOICE OF THE PEOPLE

CITY GARBAGE.

To the Editor of The Advertiser:

Just a few lines to protest against the unsatisfactory system adopted in collecting the above, in the outlying districts.

In the first place, each householder is warned to have a series of covered receptacles, each of which is supposed to contain the garbage allotted to it, but yet when the collector does pay a "freak" visit to collect, the whole of the contents of the cans are dumped into the one cart indiscriminately, hence where is the sense in having separate receptacles. Again, how long do those cans serve their purpose under the gentle usage of the collectors? Probably they may survive three or four handlings, after which they show unmistakable signs of collapsing in the middle; result, your hand down again for new cans.

I, for one, would sooner pay for a team to take my rubbish away, than to be waiting daily for a garbage cart that never comes.

I have complained about the non-collection, and presume may still keep on doing so. I have not had a collection from my place since Christmas, and probably there are other citizens in the same boat.

Fancy, taking movie pictures of the back yards, which will show nothing to the credit of the garbage system.

Why does not the garbage superintendent hitch a trailer on to his auto, once in a while, and bring in an odd load now and then. It would be good exercise, and would certainly please quite a few. Besides it would show that he took an interest in his work.

In conclusion, I respectfully ask our new city council to give us the service we are taxed for, otherwise cut it out altogether, and let us pay for private teaming as in the past. Yours truly,

JOHN W. D. WYSE.

CREST OF EPIDEMIC PASSED, SAYS M. O. H. OF BRANTFORD CITY

Firemen Put On Same Pay Scale As the Police Department.

BRANTFORD, Feb. 9.—Dr. W. L. Hutton, M.O.H., announced today that unless the unexpected happened within the next week the crest of the Ontario influenza epidemic would be passed, and it would not be necessary to open up an emergency hospital here. Although many cases of influenza were reported here today, there were only a few cases reported of a virulent type.

INCREASE FOR FIREMEN.

Increases for the Brantford fire department were passed by the city council here tonight as follows: First year, $3.75 per day; second year, $4.00; third year, $4.25; fourth year, $4.50; captains, $5.00 per day. Capt. George Kingswell was made assistant chief, at a salary of $1,900 per year, while Lieuts. D. Hurley, F. Howarth and J. Townsend were promoted to be captains. By the adoption of the report the members of the fire department were placed on the same scale as the police force.

A deputation of the Alumni Association was received, when a request was made for a grant for scholarships.

The finance committee requested favorably on the suggestion of the London city council that a portion of the fees collected on civic motor licenses should be devoted to civic purposes.

NEW INDUSTRIES.

On account of industrial activity in Holmesdale, a redivision of the streets in that district was ordered in order to accommodate new industries locating there.

Ald. Kelly, in submitting his industrial report, states that it was intended to have aerial maps of Brantford, also to provide ground for an aerodrome here as an advertising feature for the city.

Ald. Billo submitted a resolution that the municipal elections should be held on the second Monday of December, and the same was received with approval.

mid-Winter Sale of Furniture

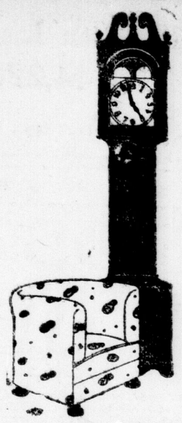

Our February Sale of Furniture has become a recognized sales event of tremendous importance to our many friends who look forward to it each year with renewed interest. Never have our preparations for a similar event been made on a more extensive scale. Of the results we believe we are justifiably proud since in spite of the present-day difficulties and lack of material in the furniture world, we are able to announce an all-inclusive selection from all the leading makers. Whether a complete set or just a beautiful single piece, you will find it here in our regular standard quality at prices notably low. Every group or article in the sale individually confirms our statement that you can buy more profitably here at this or any other time.

Bedroom Furniture in February Sale

One only Bedroom Suite, Colonial design; the tops, fronts and panels are genuine mahogany and the posts, rails and toilet frames are birch, finished standard red mahogany to match the balance of suite, Napoleon bed, dresser, chiffonier (with mirror), and dressing table complete this suite. February sale special $289.00

One only Vanity Dresser and Bench to match, genuine walnut. February Furniture Sale, Wednesday, one-quarter off. Sale price $113.75

One only Walnut Dressing Table, three mirrors. February Sale Special, Wednesday $43.75

Two only Somnoes, ivory enamelled, half price. February Sale, Wednesday.... $6.75

One only Cheval, ivory enamelled, the mirror is best British beveled plate, size 20x56 inches. February Sale, Wednesday.. $34.00

One only Walnut Dresser, the top, front and ends are genuine walnut, the mirror frames and posts are walnut finish. February Special, Wednesday $47.50

New Shipment of Upholstery Tapestries $2.50 to $5.50 Per Yard

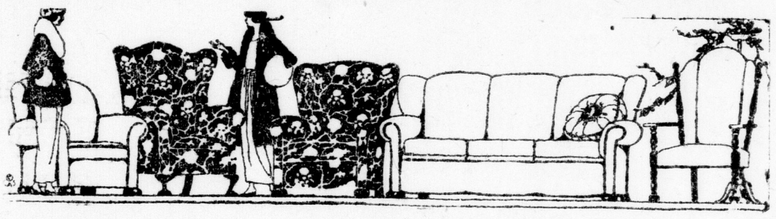

We have just received a new shipment of Upholstery Tapestries that are very scarce, and have been for the past six months. We are very fortunate in securing this shipment, and those who have furniture to re-cover would be very wise to secure sufficient of these tapestries, even if work is done later. These are mostly verdure designs, and very attractive color combinations. Prices are, per yard ..... $2.50, $2.75, $3.50, $4.50, $5.00 and $5.50

WORN FURNITURE RE-COVERED.

We also do the work of reupholstering, and employ only thoroughly experienced upholsterers on this work, who can upholster to your satisfaction any piece of furniture that perhaps is stored away and which will certainly repay you to have made over like new at very little cost, compared with new furniture.

Window Shades Made to Order

MODERATE PRICES—PLUS SATISFACTION.

Every shade and roller is tried and tested before it leaves our workroom; materials of good quality only used, and only experienced workmen employed. We will appreciate the opportunity to furnish an estimate for shades for your new home, and will measure up your windows and furnish price estimate, without charge or obligation.

A phone call or post card will bring our man promptly.

Best Quality Shade Cloths are stocked in cream, ivory, putty, dark green, terra cotta, buff, plain colors; duplex colors in dark green and white, dark green and cream, terra cotta and cream; also shadowproof cloth in cream and white, as well as the famous King's Scotch Hollands in white only.

Hartshorn Rollers are the only make used by us. We carry these in all sizes.

No order too large and none too small for us to handle.

FEBRUARY FURNITURE SALE
10 to 50 Per Cent Off.

SMALLMAN & INGRAM LIMITED

FEBRUARY VICTOR RECORDS NOW ON SALE.

Cortese Orchestra — Restaurant, at Noon Luncheon, 12 to 2.

Grill Service, Restaurant—Planked Steaks, etc.

GUELPH TEACHERS ARE GRANTED BIG INCREASES OF SALARY

Lady Teachers Given Increase of $200 Each This Year.

GUELPH, Feb. 9.—Substantial salary increases were granted to the teachers of the collegiate institute and public schools by the board of education at the regular meeting held this evening. The collegiate teachers received increases ranging from $100 to $300 from $1,800 to $2,500 per year, the principal receiving $200 of an increase. The public school teachers will receive a minimum of $750 per year and a maximum of $1,200, with the exception of fourth book teachers, which shall be $1,250; lady principals to receive $1,300. All lady teachers received an increase of $200 this year and $50 a year thereafter until the maximum has been reached. The commercial teachers' salary is advanced to $1,700, and the manual training instructor to $1,800. Minimum salaries for male teachers was fixed at $1,200 per year, and the maximum at $1,800. Male principals will get an advance of $150 per year.

A resolution to provide free textbooks to all the pupils of the public schools was left over until the next meeting. The chairman, Wm. Buskin, in his inaugural address, favored the abolishing of entrance examinations and all homework.

TO GO OVER TOP.

The great Forward Movement got under way in real earnest in Guelph today, the canvassers in the various church and denominations starting out with plenty of enthusiasm, and so far have been exceptionally well received. While it is altogether too soon to give figures which will adequately indicate how the campaign is going, those who have charge of the work are full of confidence in the ultimate success of their undertaking, and it is generally conceded that Guelph will go over the top. Chalmers Presbyterian Church, with a membership of over 1,000, and an objective of $16,500, will not put on its campaign until April on account of the condition of the country roads, many of their members residing in the country. The Anglican churches of the city report tonight that something over $6,000 is the result of their day's work. The Methodists had a good day, Norfolk Street, $4,000; Dublin Street, $3,000; Paisley Memorial, $1,500; Elora, $1,050, and Erin, $605. These are all the Methodist figures available tonight. Knox and St. Andrew's Presbyterians' total is something like $6,000, but it is impossible to obtain accurate figures from either the Congregational or Baptist.

PAID $700 AND COSTS

TILLSONBURG, Feb. 9.—As the result of the activity of the local police a well-known local man recently paid a fine of $700 and costs for a breach of the O. T. A. without the formal hearing of the charge in court. As a result of an alleged unenviable reputation which the town is said to have gained in the matter of liquor laws, it is stated that the police are making a serious effort to check the abuses, and that further prosecutions are probable.

The Army of Constipation

Is Growing Smaller Every Day

CARTER'S LITTLE LIVER PILLS are responsible. Not only relieve constipation, but correct biliousness, sick headache, indigestion, sallow skin—they never fail—renewal of regular habits follow. Purely vegetable.

CARTER'S LITTLE LIVER PILLS

Small Pill—Small Dose—Small Price

DR. CARTER'S IRON PILLS, Nature's great nerve and blood tonic for Anemia, Rheumatism, Nervousness, Sleeplessness and Female Weakness.

Genuine must bear signature Brent Good

She Found Relief For Her Backache

MRS. M. LAFONT TELLS OF DODD'S KIDNEY PILLS.

Sends a Message of Cheer to the Thousands of Canadian Women Who Carry a Load of Pain and Weariness Through Their Daily Work.

Pre. Ste. Marie, Sask., Feb. 9.—(Special).—"I have used three boxes of Dodd's Kidney Pills and one of Diamond Dinner Pills for backache.

"They cured me."

This short message that goes direct to the point comes from Mrs. M. Lafont, a well-known and highly-respected resident here. It must bring cheer to that great army of Canadian women who daily go about their household duties weighed down by that curse of womanhood, dreary dragging pain in the back.

The relief that Mrs. Lafont found has come to thousands of other Canadia women through the use of Dodd's Kidney Pills. That shows that the ache is caused by the kidneys.

For Dodd's Kidney Pills are purely and simply a kidney remedy. For more than a quarter of a century Dodd's Kidney Pills have been a household remedy in thousands of Canadian homes. They have earned their place in the family medicine chest by the good work they have done. Ask your neighbors about Dodd's Kidney Pills.

COLDS IN THE HEAD INFLUENZA LA GRIPPE

Relieved in a night by

GRIP-FIX

IN CAPSULE FORM

Formula—Aspirin, Phenacetine, Quinine, Salol, Caffein, Cascara and Camphor Monobromate—just what your physician would use.

At all Druggists 35¢ BOX

Hair Often Ruined By Careless Washing

Soap should be used very carefully, if you want to keep your hair looking its best. Most soaps and prepared shampoos contain too much alkali, dries the scalp, makes the hair brittle and ruins it.

The best thing for steady use is sifted cocoanut oil shampoo (very pure and greaseless), and is better than anything else you can use.

One or two teaspoonfuls will dissolve the hair and scalp thoroughly. Just moisten the hair with water and rub in. It makes an abundance of creamy lather, which rinses easily, removing every particle of dust, dandruff and excessive oil. The hair dries quickly and evenly, and leaves the scalp soft, and the hair fluffy, silky, bright, lustrous, fluffy and easy to manage.

You can get Mulsified cocoanut oil shampoo at any pharmacy, it is very cheap, and a few ounces will last every member of the family for months.—Advt.