

Millinery-Twice - A - Year Sale

in which every hat in stock
is marked at very great
reductions.

More than 800 Hats.

**Dress Hats,
Street Hats
and Tailored Hats.**

Regular Prices on tickets will not be
changed, but the reduction will be made
at time of purchase.

All Must be Cleared Regardless of Cost.



Dress Goods

**New Summer Silks,
Muslins and Voiles**

at much less than their real value.

BISHOP, SONS & CO., Limited.

Water Street, St. John's.

Mail Orders Receive Careful Consideration.

Opening Now:

1000

**Girl's and Women's
Tub Dresses,
Porch Dresses,
and
Butterfly Voile
Dresses.**

Best Value and Daintiest
Patterns Ever Shown.

**Methodist Educa-
tional Campaign.****CONTRIBUTION LIST.**

Only amounts of \$100 and upwards
will be acknowledged through the
press.

Chas. P. Ayre \$3,500.00
T. & M. Winter 2,000.00
Lloyd Chaplin 1,000.00
Hon. J. S. Currie 500.00
Harold C. Ayre 500.00
Mrs. Frank Steer 500.00
Edgar Templeton 500.00
Wm. Campbell 500.00
H. S. Butler 500.00
Dr. W. F. Gear 500.00
H. E. Cowan 400.00
K. S. Trappnell 200.00
Mrs. H. Ayre 200.00
Cecil B. Puddister 200.00
P. H. Hudson 177.60
G. F. Grimes 150.00
Ernest White 125.00
Frank Parsons 125.00
G. W. Gushue 125.00
M. Pike 100.00
L. C. Mews 100.00
W. P. Goobie 100.00
Wm. Davis 100.00
W. Way 100.00
Chas. F. Stevenson 100.00
L. J. Taylor 100.00
Walter Smallwood 100.00
Mrs. R. F. Horwood 100.00
Mrs. John E. Angel 100.00

Arthur Mews 100.00
A. H. Salter 100.00
Whiteford McNelly 100.00
Mrs. A. Soper 100.00
Mrs. F. Moore 100.00
Mrs. J. Soper 100.00
Mrs. John Currie 100.00
Mrs. Jordan Milley 100.00
Mrs. Fred Angel 100.00
Mrs. Dave Johnson 100.00
Mrs. E. J. Sansom 100.00
N. F. Parsons 100.00
S. Rowsell 100.00
W. Smith 100.00
H. Wyatt 100.00
W. R. Sparkes 100.00
W. J. Miller 100.00
H. J. Russell 100.00
N. F. Burt 100.00
Wm. Currie 100.00
Geo. W. Rabbitts 100.00
Ralph Bishop 100.00
Friend 200.00
S. H. Peet 250.00
Edwin Parsons 250.00
Arthur Pratt 250.00
W. A. Thompson 250.00
Wm. English 250.00
J. B. Baird 250.00
Rev. T. B. Darby 250.00
F. Chislett 250.00
A. E. Parkins 250.00
S. T. Harrington 250.00
A. C. Peters 200.00
Wilfred Howell 200.00
Percie Johnson 200.00
Monroe Bishop 200.00

Dr. J. A. Robinson 200.00
C. H. Hutchings 200.00
J. W. Winsor 200.00
T. V. Smith, D.D.S. 150.00
I. R. Thistle 150.00
C. E. Hunt 150.00
Ada Horwood 100.00
Mark Penwick 100.00
E. F. Peters 125.00
Rob. Spry 125.00
Henry Blatch 125.00
Mrs. A. E. Hickman 100.00
E. J. Hockenbury 100.00
Wm. Mews 100.00
A. Taylor 100.00
Plemon Taylor 100.00
Apollos Taylor 100.00
Donald Fraser 100.00
Wm. Shirran 100.00
A. Bennett 100.00
J. D. Halfyard 100.00
Herbert Maund 100.00
Mrs. R. White 100.00
Friend 100.00
Harold Mitchell 100.00
Chas. P. Penney 100.00
E. W. Lyon 100.00
A. A. Alcock 100.00
M. Puddister 100.00
Fred Rose 100.00
Thos. A. Pippy 100.00
Frank Hamlin 100.00
Josh Burt 100.00
J. B. Orr 100.00
Alfred M. Templeton 100.00
A. Montgomery 100.00
Emmie Reid 100.00

Miss F. Parsons 100.00
Robert H. Smallwood 100.00
Jos. Jolliffe 100.00
Jessie Halfyard 100.00
W. H. Martin 100.00
R. J. Crumney 100.00
F. W. Jacobs 100.00
Albert Faulkner 100.00
S. P. Whiteway 100.00
H. J. Vasey 100.00
Rufus Martin 100.00
X. X. Z. 100.00
Dr. Duncan 100.00
Geo. Carsh 100.00
John E. Angel 100.00

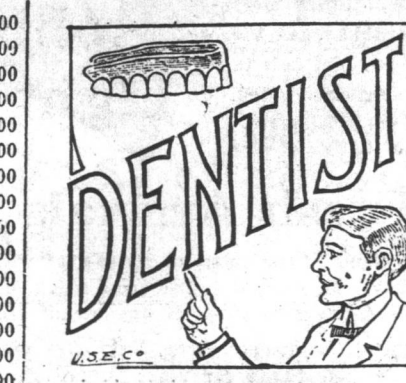
**The Maritime
Dental Parlors**

The Home of Good Dentistry.

Free examination, advice and exact
estimate of putting your teeth in per-
fect condition. This is a day of spe-
cialists. If you intend getting false
teeth made, or if you are wearing
teeth that are unsatisfactory, why not
consult a specialist. It costs you
nothing.

Remember when you pay more for
dental work than we charge you are
paying for something that does not
exist. All branches of dental work
expertly executed.

Full Upper or Lower Sets, \$12.00 and \$15.00

Painless Extraction 50c.

M. S. POWER, D. D.S.

(Graduate of Philadelphia Dental Col-
lege, Garretson Hospital of Oral
Surgery, and Philadelphia
General Hospital)

176 WATER STREET.

Phone 62. P. O. Box 1220.

(Opp. M. Chaplin.)

Jan 15, tu, th, fr

**CASH'S CIGARS**

Are Always Good.

Our Governors and

Conchas Cigars

are recognized as unsurpassable

in merit. The constant smoker

who seeks uniformity of aroma

and flavor in his cigars need

never be disappointed if he buys

his Cigars at our Store.

JAS. P. CASH,

Tobacconist,

Wholesale and Retail,

Water Street.



THIS IS THE HOOK TO

CATCH 'EM.

Fishermen, you see by the reports

from Norway how they catch such

enormous quantities of fish. Well, O.

Mustad's Key Brand Hook is used

exclusively in that country. See that

you get the Key Brand. J.P.C., ed.

MINDARD'S LINIMENT CURES GAR-

GET IN COWS.

MINDARD'S LINIMENT CURES DIS-

TEMPER.

**UNITED STATES
STEEL PRODUCTS
COMPANY.**

Manufacturers of
Cooperage Quality

Steel

Hoops.

All Grades and

Sizes.

Black and Gal-

vanized.

Tin Plate,

All Grades and

Sizes.

Oil Barrel

Tin,

a specialty.

P. C. O'DRISCOLL, Limited,

Agents for Newfoundland.

ELCAR

The largest, sturdiest and most
beautiful car in its price-class
THE ECONOMY CAR

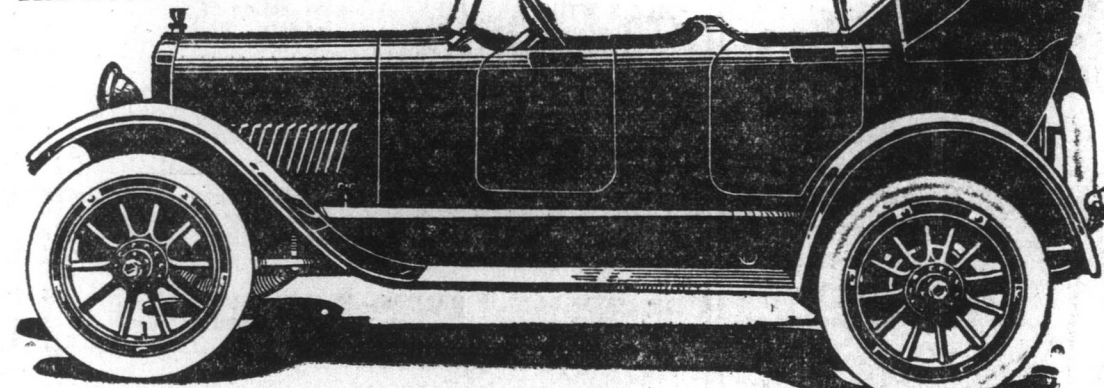
**Looks Good, Doesn't It?**

And the Picture Doesn't Begin to Do It Justice—But Most of All,
ECONOMICAL

It is graceful in design and beautiful in finish—smart and stylish in every detail. Nothing lacking for beauty, comfort, performance or endurance. Drive all day and you won't be cramped or tired. In fuel economy this car is almost without an equal—18 to 22 miles to the gallon of gasoline are the rule rather than the exception. The steering is the easiest; the control the simplest. Easy riding whether fully or partially loaded; remarkable in this respect. Abundant power for hard pulls—fine driving qualities at all speeds—and all the speed you want.

Reliable quality is a certainty in the Elcar. Its builders learned to put in quality years ago when building cars selling up to and above \$3000. It is a quality car at a popular price—good and large enough to fulfill any motor car requirement. Don't think of choosing until you have seen the Elcar.

Brief Mention of Elcar Points.

Four-cylinder models, 37½ horsepower at 2,100 r. p. m. Six-cylinder models, Red Seal Continental, 40 horsepower at 2,100 r. p. m. Two unit electric system. Long wheel-base, 116 inches; road clearance, 10½ inches. Full floating rear axle with spiral bevel driving gears. Timken Roller Bearings front and rear. Double universal drive; tubular propeller shaft. A wonderful easy riding semi-elliptic spring suspension. Roomy and comfortable bodies of beautiful design and durable finish; new "Cathedral Pipe" upholstery. Equipment complete, even to motometer.

Manufactured by ELKHART CARRIAGE & MOTOR CAR CO., Elkhart, Indiana.

SEE THIS THE 1919 ELCAR

ELCAR FOURS, \$2,000.00; ELCAR SIXES, \$2,350.00, delivered St. John's.

Distributed exclusively in this territory by

General Motor Supply Co., Ltd.,

St. John's.



Made

More
land clim
not take
there to
guide y

The

For Sale by
Knowling, Ltd.

**Summe
Dress**

Ladies,

Our stock of Dresses
creasing. Our fine Sun
Crepe, Georgette, Silk, etc.
ceptional opportunities.

Values never last. Be
yours.

WLAN

314 WATER STREET

**A King who
A Shop**

The Tragic Romance
Little Jane Wain

(Pearson's Weekly)

Many years ago there was no fairer (from the
in London Town than Mistress (the
daughter of Thomas Wainstead, (the
merchant.
surprisingly lovely was she. (The
the beauty of golden hair, eyes (wool
as violet, and dimpled rose-tint (the
cheeks, that, as the old ballads (Edw
it was, there was no 'prentice lad or (the
woman east of Temple Bar who (d
could not have shed his blood for (fo
able from her pretty lips. But her (c
most smiles were reserved for the (the
gallants who hooked eastward (tress