TRUE WORTH DEPENDS ON

QUALITY

FOR NEARLY SEVENTY YEARS Huntley & Palmers reputation has steadily grown. From small beginnings, Huntley & Palmers manufactory has become a landmark of industrial England. To-day, Huntley & Palmers Biscuits are enjoyed in every civilised country.

The history of this success is the history of Quality. Never in the manufacture of Huntley & Palmers Biscuits have second-grade materials of any kind been employed.

HUNTLEY & PALMERS BISCUITS

Quality considered, Huntley & Palmers Biscuits are the cheapest on the market. When buying biscuits, specify Huntley & Palmers, and refuse substitutes

Obtainable throughout the world

HUNTLEY & PALMERS, LTD., READING, ENGLAND

ALL FOR RICHES.

CHAPTER XXII.

THE STORY OF THE WAIF.

"Oh, how much comfort I shall take in this beautiful home! You will stay here, too, and when the warm weather comes on we will go out and have such charming times! You are not going away, are you?'

Mrs. Whitney's face grew colorless with rage, and a triumphant gleam flashed to her eyes, saying, as plain as gleam in eyes could say:

'You have the mastery now; my time is coming.' But she replied:

'We have not decided yet.'

'Oh, I hope you will stay!' exclaimed Mrs. Grant, running forward to the door of her own apartments, which had always been used as the guest rooms, but which Grant Whitney insisted upon having opened for the use of the bride.

'This in magnificent!' cried she, throwing herself into the warm depths of a velvet-covered chair. 'I shall always love you for your kind forethought in choosing this elegant suite of rooms to match these upon the opposite side of the hall?'

'There is; but the rooms across the hall have been used more than these'

'Then I shall have them all repaired and refurnished for guest chambers. Major Grant promised to allow me unbounded liberty in selecting new furniture for my house, and also to have any alterations made that I might desire. I cannot think of having anything of the kind done before the spring, it is so cold here; but when the weather grows warm you will see a great change. I mean to have a new house built soon, after the plan of my father's house.'

Mrs. Whitney looked up quickly, hoping to gather a gleam of light from the expression of Mrs. Grant's face, but she was disappointed. Her face, though bright and animated, failed to convey the least intimation of what was in her heart. Mrs. Whitney asked:

'Have you not remained here long enough? I must hasten on, for this is the usual hour of my to visit the nursery. My children will be expecting me, and perhaps grow fretful if I do not come.'

'Let us go there at once. I wish to see the little ones again. We can look at the other rooms another time,' replied Mrs. Grant.

'First take a look at the oppsite rooms,' said Mrs. Whitney, throwing open the door of her own suite of rooms.

'Oh, you occupy these rooms!' cried Mrs. Grant, who quickly added: 'but I dare say you can find others equally as pleasant when I get ready to have these refurnished for spare rooms. The rooms over the dining room must be quite pleasant.'

'They are upon the north side of the house,' objected Mrs. Whitney.

Her listener took no notice of the objection, and the ladies passed on to the other rooms, Mrs. Whitney reserving the nursery for their last visit.

The children both sprang to meet the ladies as they entered the nursery, and Christy first reached his mother, but Frankie passed her by, and held up his little arms for Mrs. Grant to take him.

She lifted him to her bosom, and covered his rosy face with kisses, her heart all the while beating time to a thrilling strain of love.

Why she should feel this passion for a strange child, whom she had but seen that day, she could not explain to herself; but she pressed the little boy to her heart again and again, the little fellow seeming to be as much delighted with his new friend as she was with him.

'You may go out for an hour, Josephine,' said Mrs. Whitney to the nurse, who at once took her hat and shawl from a closet and left the room.

'You can find your way to the parlor, Mrs. Grant, can you not?' continued her companion pleasantly.

'Yes, indeed; but I don't wish to go down. I want a frolic with this dear child,' she answered, burying her face in Frankie's neck, while he screamed with delight.

'Then I may as well tell you the history of the little boy while we are alone,' answered Mrs. Whitney.

'Do so, if you please. We will keep still, won't we, Frankie?'

The child nestled in her lap, leaning his head upon her bosom, and Mrs. Whitney said:

'Nearly three years ago—soon after I was married—Mr. Whitney and myself were both aroused in the middle of the night by the continued barking of our dog. Finding that he did not discontinue his barking, Mr. Whitney arose and went down to the front door, where he found a basket containing a baby, apparently about a month old. It was the child in your arms. With the child, pinned to its clothing was a note—evidently written by a woman's hand—informing us that the child had been born of aristocratic parents. It furthermore stated that the child's name was Ernest; but I chose to adopt the little one, and name him for my husband's only brother—Frank Whitney.

'He seems to be a bright little fellow, and I think Frank will be quite pleased with the compliment. More than that, you will, of course, remember my strange words to you in the conservatory last night. I saw my mistake almost as soon as they were uttered; but I know you will excuse me when I tell you all.

'I had a dear little sister named Goldie, and this brother of my husband had been for some time engaged to and, she said, married to her. She disappeared a few months after he went to travel in Europe with Major Grant, and we all thought her dead.

"Some months after my own marriage I learned that my sister was not dead but had returned to the neighborhood of my father's house and had become a mother, unknown to any of our family excepting my other sister, May.

"This child, I have every reason to believe, is that of my sister Goldie and my husband's brother, Frank Whitney. Therefore, I adopted the child and called him Frank.

"Your face is almost the exact counterpart of that of my sister Goldie, and it was that which caused my sudden faintness when I first looked upon you in the hall.

"In order that you may bear no resentment toward me in consequence of my hasty words, I have opened my wounded heart, and told you its secret. Will you prove that you forgive my words by keeping this sad bit of my family history a secret?"

"Indeed I will, Mrs. Whitney. Pray tell me how long ago this happened?" replied Mrs. Grant, with a pleasant smile.

"Let me see! I have the note here somewhere. Oh, here it is, put away in this locked drawer of Frankie's chest!"

Producing the note, Mrs. Whitney read:

"May 20th, 18—."

Then suddenly producing a tiny embroidered dress of white cambric and a little linen shirt, together with two flannel blankets, one bound with blue ribbon, the other wrought with silk, and a little flannel petticoat of snowy whiteness and great softness of texture, having a trailing vine embroidered with white silk upon the hem, she laid them all in Mrs. Grant's lap, then turned away and stood with her back toward her for several moments.

When she turned to look at Mrs. Grant, she saw her head, with its wealth of showering golden curls, so like to Goldie's, bent low until the face was hidden by little Frankie's curls, and a low, sobbing breath told Mrs. Whitney that her listener was weeping.

For a moment her heart was softened toward the beautiful woman whom she never for one instant ceased to believe was her lost sister. Then all the bitterness of her soul swayed across the little island of pity suddenly sprung up in her heart, and the black waters of hate and revenge swept over its green banks, and the proud Mrs. Whitney asked:

"Why do you weep? The child is well cared for; and if the mother who so cruelly deserted him was my own sister, I can find no excuse for her in my heart. Dry your tears, my dear Mrs. Grant. We have woes enough of our own to weep over not to borrow trouble from others."

"Oh, Mrs. Whitney, I feel so sorry for this beautiful child! He has no mother to love him. You have your own little boy, and of course it is only natural that you should love him better than the child of your adoption. I have no children; give me this sweet little boy, and I will lavish all the wealth of my home upon him. You will not refuse me this, Mrs. Whitney; I know you will not! See, he has fallen asleep upon my bosom, dear dear little Frankie!" and a passionate burst of tears choked the further utterance of beautiful Mrs. Grant.

A fierce gleam of fire shot from Mrs. Whitney's proud eyes. She felt that the woman before her was her own despised sister, and she meant to make her feel the dull bitterness of her hatred and revenge, so she calmly replied:

"Not for one moment could I entertain the thought of giving Frankie to any person. I do not care for him, in fact, I have no real love for any person in this world excepting my own little Christy; but I have a great motive for keeping Frank. No, Mrs. Grant, I shall never give up my claim to the child. Hark! here comes Josephine. Do not let her see that you have been weeping."

To be continued.

Nerves Are Exhausted

And nervous prostration or paralysis is creeping steadily upon you.

You hear of people suddenly falling victims of nervous prostration or some form of paralysis. But when you get all the facts of the case you find that they have had months or years of warning.

They haven't slept well. There has been frequent attacks of nervous headache. Digestion has failed. They have been irritable, easily worried and excited and have found memory and concentration failing.

Had they but known that these symptoms tell of exhausted nerves or had they realized their danger they would have restored the feeble, wasted nerves by use of such treatment as Dr. Chase's Nerve Food.

This great restorative treatment cures by forming new, rich blood and by rebuilding the wasted nerve cells. No medicine is more certain to prove of lasting benefit to the system. 50 cents a box, 6 boxes for $2.50; at all dealers or Edmanson, Bates & Co., Toronto.

HAD ECZEMA FOR FIVE YEARS

Cured after three week's use of Dr. Bovel's Herb and Gum Salve

Miss Jean McRae, Newbury, Ont., writes:—

"My father began using your Herb and Gum Salve about three weeks ago, and he is almost cured now of Eczema of the scalp, which he has had for five years. He tried many home remedies such as hair wash, vaseline, olive oil, and many other home cures to no purpose, but he is now almost cured and we want to tell the public that they may receive the same benefit by using Dr. Bovel's Herb and Gum Salve."

Miss McRae's letter plainly shows how people who have suffered for years, have been promptly relieved by the use of Dr. Bovel's Salve and so great are their thankfulness that they spontaneously write us so that others may benefit by their experience.

Dr. Bovel's Home Remedies are sold by all dealers. Ask for them. If not obtainable through your dealer within a reasonable time, send 25c (in stamps) to us for any article you require. Bovel Mfg. Co'y, St. John's, Nfld.

Whooping Cough

CROUP ASTHMA COUGHS
BRONCHITIS CATARRH COLDS

Vapo-Cresolene

ESTABLISHED 1879

A simple, safe and effective treatment for bronchial troubles, avoiding drugs. Vaporized Cresolene stops the paroxysms of Whooping Cough and relieves croup at once. It is a boon to sufferers from Asthma. The air rendered strongly antiseptic, inspired with every breath, makes breathing easy; soothes the sore throat and stops the cough, assuring restful nights. It is invaluable to mothers with young children.

Send us postal for descriptive booklet. 309

ALL DRUGGISTS

Try Cresolene Antiseptic Throat Tablets for the irritated throat. They are simple, effective and antiseptic. Of your druggist or from us, 10c. in stamps.

Vapo Cresolene Co.
Leeming-Miles Bldg.
MONTREAL

Cures While You Sleep

THE

LONDON DIRECTOR

(Published Annually)

ENABLES traders throughout the World to communicate direct with English

MANUFACTURERS & DEALERS

in each class of goods. Besides being a complete commercial guide to London and its suburbs, the Directory contains lists of

EXPORT MERCHANTS

with the goods they ship, and the Colonial and Foreign Markets they supply,

STEAMSHIP LINES

arranged under the Ports to which they sail, and indicating the approximate sailings;

PROVINCIAL TRADE NOTICES

of leading Manufacturers, Merchants, etc., in the principal provincial towns and industrial centres of the United Kingdom.

A copy of the current edition will be forwarded, freight paid, on receipt of Postal Order for 24s.

Dealers seeking Agencies can advertise their trade cards for £1, or large advertisements from £3.

THE LONDON DIRECTORY Co. Ltd
25, Abchurch Lane, London, E. C

THERE IS absolutely no word to express the efficacy of

Scott's Emulsion

in the treatment of

COUGHS, COLDS
BRONCHITIS
CATARRH, GRIPPE
AND
RHEUMATISM

ALL DRUGGISTS 11-51

EUROPEAN AGENCY

WHOLESALE Indents promptly executed at lowest cash prices for all kinds of British and Continental goods, including:—

Books and Stationery,
Boots, Shoes and Leather
Chemicals and Druggists' Sundries,
China, Earthenware and Glassware,
Cycles, Motors and Accessories,
Drapery, Millinery and Piece Goods
Fancy Goods and Perfumery,
Hardware, Machinery and Metals,
Jewellery, Plate and Watches,
Photographic and Optical Goods,
Provisions and Oilmen's Stores,
etc., etc.,

Commission 2½ per cent. to 5 per cent.
Trade Discounts allowed.
Special Quotations on Demand.
Sample Cases from £10 upwards.
Consignments of Produce Sold on Account.

(Established 1814.)

WILLIAM WILSON & SONS

Cable Address "ANNUAIRE" London
25 Abchurch Lane, London E.C

Evening Telegram Fashion Plates.

The Home Dressmaker should keep a Catalogue Scrap Book of our Pattern Cuts. These will be found very useful to refer to from time to time.

9045.—A COAT MODEL IN GOOD STYLE.

Ladies' Coat in 26 inch length, with Two Seam Sleeve and Three Piece Collar. (In Straight or Cutaway Closing.

The collar is the distinctive feature on this model, which is becoming to most figures. The closing may be arranged as illustrated or in "cut away" style. The garment is semi-fitting. The pattern is cut in 6 sizes: 32 34, 36, 38, 40 and 42 inches bust measure. It requires 5 yards of 27 inch material for the 36 inch size.

A pattern of this illustration mailed to any address on receipt of 10c. in silver or stamps.

Suitable materials for any of these patterns can be procured from AYRE & SONS, Ltd. Samples on request. Mention pattern number. Mail orders promptly attended to.

9022.—A NEW SKIRT MODEL.

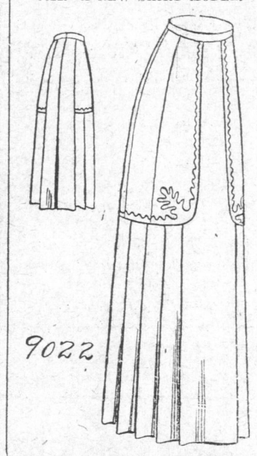

Ladies' Gored Skirt, Lengthened by a Plaited Flounce at the Sides, and with Panel Front and Back.

A unique style is here shown, appropriate for all dress materials. The upper portion of the skirt is gored and meets a front panel in rounded outline. The back panel is arranged to form an inverted plait at the centre. The pattern is cut in 5 sizes: 22, 24, 26, 28 and 30 inches waist measure. It requires 4¾ yards of 36 inch material for the 24 inch size.

A pattern of this illustration mailed to any address on receipt of 10c. in silver or stamps.

PATTERN COUPON.

Please send the above-mentioned pattern as per directions given below

No.....

Size.....

Name .....

Address in full:—

.....

.....

.....

N.B.—Be sure to cut out the illustration and send with the coupon carefully filled out. The pattern cannot reach you in less than 15 days. Price 10c. each, in cash, postal note or stamps. Address: Telegram Pattern Department.

Personal.

Mr. J. J. Oxley returned from England by the s.s. Mongolian.

Rev. Mother M. De Sales, Sister M. Stanislaus and Mother Joseph arrived from Ireland by the Mongolian last night. They are of the Presentation Order.

MINARD'S LINIMENT CURES COLDS, Etc.

SPREAD the NEWS

120 Organs.
15 Pianos.

SELLING OFF!

Positive Clearance Sale to December 31st. All must go to admit of change of business.

Spot Cash. No Booking. Reduced to Cost and Charges.

Never a chance like this before.

CHESLEY WOODS

Just arrived a large stock of

Electro-Plated Vases,

50c, 70c. & $1.00 Each

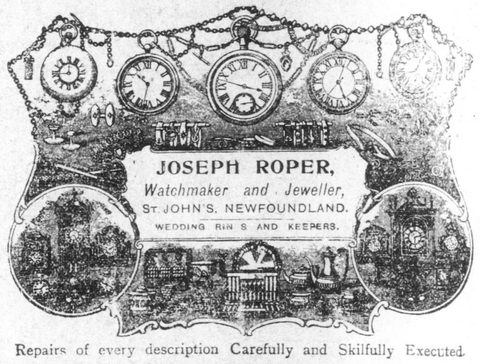

Repairs of every description Carefully and Skilfully Executed.

JOS. ROPER Water St.

Simplex Roofing NAILS

CAN BE HAD at all the HARDWARE STORES

COLIN CAMPBELL -- Distributor

You Cannot Get as LARGE VARIETY

—IN—

Ladies' WOVEN UNDERWEAR

AS YOU WILL GET AT

HENRY BLAIR'S.

We have all kinds, from all sources: English, Scotch, German, American and Canadian. We are showing:

Ladies' Cotton and Fleece Lined Woven Vests, Knickers and Combinations.

Ladies' Cashmere, Merino and Shetland Lamb's Wool Vests, Knickers and Combinations.

Ladies' Stanfield Unshrinkable Fine Wool Vests—in various makes and sizes.

Ladies' Heavy Grey and Cream Knickers or Divided Skirts.

Frillings, Frillings

We are just in receipt of a very large assortment of Neck Frillings, in Lace, Cord, Tourist, Chiffon, Tinsel and Bead makes.

LACE FRILLINGS—in White, Cream, Paris, Black, Magpie and Jackdaw.

CORD FRILLINGS—in White, Cream, Black, Pale Blue, Pink, Vieux Rose, Gilt, Silver, Black and White, White and Gilt, White and Silver, etc., etc.

We can suit you and please you in the Frilling Department.

Henry Blair.

Job Printing Executed!

Royal has no substi
making delici

Roy
Baking

ABSOLUT

The only Baking P
from Royal

The Evenin

By RUT

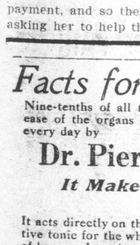

Did it ever o
cur to you th
there is such
thing as selfis
ness of obli
tion?

I think the
is.

"Yes, I woul
have given an
thing to stay
week longer, b
they wouldn't l
me pay a cent f
my board, and
didn't feel right to, without. I kno
they want to be kind, but it cut my v
cation in half."

The speaker was a hard-workin
little woman. She was persuaded
take a rare and much needed breat
ing spell this summer. One week
this vacation she spent with som
friends who, although not much be
ter off in worldly goods than she, ma
age to have a summer cottage.

The other week she spent at hom
because these friends would not
her contribute a little towards t
expense of the cottage.

So what was undoubtedly mea
kindly on the part of her frien
ended by working a great deprivatio
to her.

How often people do things like th
from a mistaken sense of kindness.

And how often it makes other pe
ple uncomfortable or works depr
vation to them as in this case.

I know a girl who is very skilful
doing little dinner and dance card
Her friends often want to get her
do something of the sort for them, bu
although she always seems glad to d
the work she will never take an
payment, and so they do not feel lik
asking her to help them out. The p

Facts for Weak

Nine-tenths of all the sickness of w
ease of the organs distinctly feminin
every day by

Dr. Pierce's Fav

It Makes Weak W

It acts directly on the organs affected
tive tonic for the whole system. It c
of home. It makes unnecessary the d
local treatment so universally insiste
every modest woman.

We shall not particularize here as t
those peculiar affections incident to
wanting full information as to th
means of positive cure are referred to
mon Sense Medical Adviser—1008 p
and up-to-date Edition, sent free on
cent stamps to cover cost of mailing
binding for 50 stamps.

Address Dr. R. V. Pierce

Household Notes.

Tiny greasy streaks on glassware after it is washed are due to the fac that the soap or washing powder used has not been thoroughly dissolved.

If one has baked beans left and does not wish to use them warmed over try making them into a salad or soup They are excellent either way.

Peaches and cream is a traditional favorite, but not many know that a

Abbey's Effer-vescent Salt

A clean stomach and a clear head are the guarantees of Abbey's Salt

25c and 60c bottle.
Sold everywhere.

81