Paris New

PARIS, Ont. Aug. 5.— Fire at the new brick yards about 6 p.m. on Saturday gave the new fire brigade their first run to a real blaze and they acquitted themselves very creditably. The roof of one of the baking kilns was burned away, but the fire was prevented from spreading to the sheds immediately adjoining. The loss would be slight.

Grand River Lodge No. 91, I.O. O. F. held their annual decoration services yesterday. Paris Citizens' Band headed the procession as they left the lodge rooms then came the section from Brantford, followed by about one hundred Oddfellows. At the cemetery they sang "Lead Kindly Light" after which the graves of the departed brethern were prettily decorated and they reformed to listen to a splendid address by Mr. Hayworth.

Word was received in town Sunday morning that a robbery had been committed between Princeton and Oakland by a young man answering the description of McDowell, wanted here and Cayuga for horse-stealing. He had also switched rigs where the robbery took place. Chief Taylor and County Constable McKinnon made a hasty departure for some of the place, but no trace of the man could be found. He was seen to turn a certain corner about noon but disappeared completely after that.

The death took place on Saturday morning at her home on the Governor's Road, east of Paris of Mrs. William Boakes in her 56th year. The funeral took place yesterday afternoon to St. George cemetery.

In the town baseball league, two games were played on Saturday, the I. H. C. defeating No. 1 Mill by a score of 10 to 6. The I. H. C. defeated the Sanderson Harold team easily. There will be a battle royal next Saturday when the leaders, I. H. C. and I. H. C. clash for supremacy.

EDITOR AT SCRANTON MARRIES COUPLE.

Rev. Dr. Joseph H. Odell Then Spends $10 for Soft Drinks for Staff.

SCRANAON, Pa., Aug. 5. — The proximity of the editorial sanctum of the Tribune-Republican to the court house may prove a veritable Gretna Green to Pennsylvania folks, since the editorship of that paper was taken over a few weks ago by the Rev. Dr. Joseph H. Odell, who is pastor of the Second Presbyteriaa church. The editorial rooms are directly across the square from the court house, and when Frank Falker and Miss Mayme Anglemier, both of Stroudsburg, Pa., obtained a licence to wed the marriage clerk directed them to the nearest clergyman.

Dr. Odell admitted the couple, and while Chauncey Derby, city editor, polished his temper and the society editor dropped all thought of playing favorites the ceremony was performed. The $10 fee of the bridegroom to the editor was used to buy soft drinks for the members of the city staff.

Canadian National Exhibition

EXPANSION YEAR

New Livestock Department
Everything in Agriculture
Exhibits by the Provinces
Exhibits by Dominion Government
Exhibits by Foreign Countries
Acres of Manufactures

MAGNIFICENT ART EXHIBIT

Paintings from Germany, Britain, United States and Canada
Educational Exhibits
Cadet Review
Japanese Fireworks
Canada's Biggest Dog Show
America's Greatest Cat Show

AND NERO THE BURNING OF ROME

The Musical Surprise
The Musical Ride
Auto-Polo Matches
Circus and Hippodrome
Roman Chariot Races
Athletic Sports
Great Water Carnival

IRISH GUARDS BAND

Score of other Famous Bands
Twelve Band Concerts Daily
Wreck of the Airship
Withington's Zouaves
New Giant Midway
Grand Double Bill of Fireworks

PATRICK CONWAY'S BAND

Aug. 23 1913 Sept. 8
TORONTO

Use Mann's Coal
Established John Mann & Sons 1866
We Have Plenty of Coal Have You?

FORMER PRESIDENT OF PERU ATTACKED.

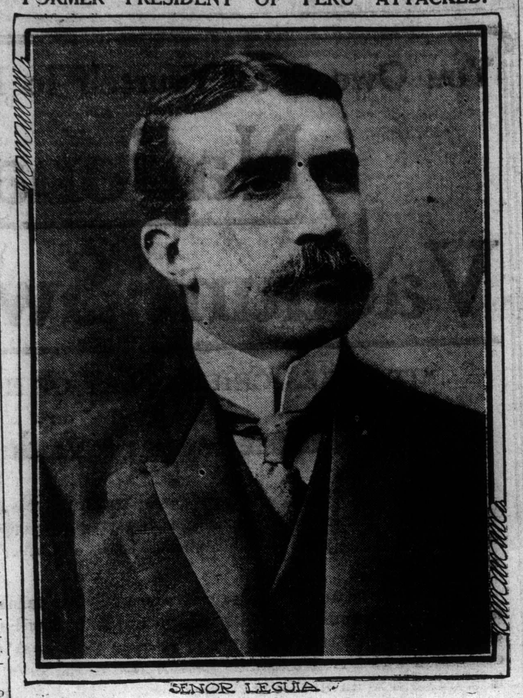

SENOR LEGUIA

There is great unrest in Peru, for the political conditions have been disturbed for some time.

An attack was made on former President Leguia and his son, who in defending themselves killed two of their assailants and wounded others.

BRITISH NEWS VIA THE MAIL BAG

Attractions of a Pier

A proposal is on foot to construct a pier at the Aberdeen beach on the lines of those to be found at the majority of the southern seaside resorts.

* * *

Shooting Rats Causes Accident

An unfortunate shooting accident occurred at Broadholm House, Lochmaben resulting in injuries to May Ireland, a table maid employed there. She was standing watching Joseph Scott, a groom, shooting rats with an American rook rifle. In order to get in line with one he quickly swung the rifle round in front of the young woman, when it accidentally went off, the bullet entering her left leg above the knee.

* * *

Thirteenth Century Church

Thanksgiving services were held in Eorrapaidh Church, Ness, Lewis, to mark the completion of the restoration scheme inaugurated by Rev H. Anderson, Meaden, Stornoway. The original building dates from the thirteenth century and is locally known as Teampiell Mor. Among the large number of worshippers present was Mrs. Livingstone Wilson, daughter of Dr. David Livingstone, the great African explorer.

* * *

Motor Falls Into Ravine

Two visitors resident in Strathcarn Hydropathic have had a most exciting experience when motoring in the vicinity of the well known Falls of Turret, some three miles north west of Crieff. While attempting to turn the car near the top of the Falls something went wrong with the brake, and the vehicle backed over the ravine, a distance of forty feet, the occupants jumping clear in the nick of time. The car was completely wrecked.

* * *

Caddie Attacked by a Donkey

An extraordinary incident occurred on the links of the Prestwick St. Nicholas Ladies Golf Club. A caddie, Ernest Bain, of Ayr, was waiting in the vicinity of the club house to fulfil an engagement when he was suddenly attacked by a donkey that had broken loose from a neighboring garden. The boy was knocked down by the animal, trampled upon and bitten on the leg. The incident was witnessed by some ladies who called assistance, and the donkey was driven off. The boy was seriously injured.

* * *

Bridegroom Absconded

At Motherwell police court William Butterworth, storeman, was fined $10 or twenty days imprisonment for theft committed under somewhat heartless conditions. He was to have been married at Fauldhouse, and the wedding guests waited several hours, but he failed to turn up. When the disappointed bride visited Motherwell next day she found Butterworth had absconded after pawning several of her most valuable gifts, including bed clothing and a set of china. The fugitive was arrested at Govan.

ELOPER IS DISOWNED BY ANGRY FATHER

Son of Wealthy Retired Merchant Defies Parent and Weds 19-Year-Old Girl

WORCHESTER, Mass., Aug. 5— Because William A. Lyttle, Jr., son of Colonel W. A. Lyttle, a wealthy retired merchant and erstwhile member of the governor's council, eloped with Miss Thyra Lina Johnson, a 19-year-old artist's model, of this city, he has been disowned by his father.

Colonel Lyttle had ordered his son to give the girl up. Disregarding the command, young Lyttle quietly slipped out of town a few days ago with Miss Johnson and the couple were married in Putnam, Conn. They have gone to Detroit, where Mr. Lyttle will learn the automobile business.

Dr. Hamilton Follows Nature's Plan

No physician was more successful in treating stomach and liver troubles than Dr Hamilton. He avoided harsh medicines and produced a wonderful pill, of vegetable composition that always cures. Dr Hamilton's Pills are noted for promptly curing biliousness, sick headache, constipation and stomach trouble disorder. They work like a charm—very mild—yet searching and health-giving. Nowhere can a better tonic laxative be found than in Dr. Hamilton's Pills. Try them and be convinced, 25c. at all dealers.

Small Eva—"Mamma, I don't like this milk."

Mamma—"What's wrong with it?"

Small Eva—"It tastes as if an onion had taken a bath in it.

Forty years in use, 20 years the standard, preserved and recommended by physicians, for Women's Ailments Dr Martel's Female Pills, at your druggists

SO DRUNK POISON WOULDN'T KILL HIM.

Allentown Man Keys Himself Up With Quart of Whiskey That Counteracts Suicide Dose.

ALLENTOWN, Pa. Aug. 5.—Two pints of whiskey which Peter Schiffert drank to key himself up to suicide pitch proved his salvation when he drank four ounces of carbolic acid. Schiffert drew no attention from his family, when he apparently lay down to sleep in the yard.

The druggist who had sold him the poison upon second thought sent word to Mrs Schiffert of what he had done, advising her to look out for her husband, unless it were true she had sent him to get the acid for disinfecting.

Mrs. Schiffert sent for the police, who hurried Schiffert to the hospital, where doctors said he would never have lived had not the whiskey preserved the tissues so that the poison didn't affect him much, and his recovery is looked for.

By the way, how many men of your acquaintance let their religion interfere with their business

HOW'S THIS ?

We offer One Hundred Reward for any case of Catarrh that cannot be cured by Hall's Catarrh Cure.

F. J. CHENEY & CO. Toledo, O.

We, the undersigned, have known F. J. Cheney for the last 15 years, and believe him perfectly honorable in all business transactions and financially able to carry out any obligations made by his firm.

National Bank of Commerce.
Toledo, O.

Hall's Catarrh Cure is taken internally, acting directly upon the blood and mucous surfaces of the system. Testimonials sent free. Price 75c. per bottle. Sold by all Druggists.

Take Hall's Family Pills for constipation.

IS BACK AT WORK IN THE WOODS

John McElroy's Heart Disease Cured By Dodd's Kidney Pills.

He Was Ill For a Year and Off Work All Summer But Found a Quick and Complete Cure.

BENTON, Carlton Co., N. B., Aug. 1—(Special) After being laid up for an entire summer and feeling sure that he was to be another victim of heart disease, Mr. John McElroy, a well-known young man of this place is a well man again. Dodd's Kidney Pills cured him.

"I went to a doctor, who said I had palpitation," said Mr. McElroy to a reporter. "But his medicine did not seem to reach the spot.

"I suffered for over a year and all last summer I was not able to do a day's work. My sleep was broken and unrefreshing. I felt heavy and sleepy after meals, and I was always tired and nervous. I perspired freely with the least exertion.

"Reading what Dodd's Kidney Pills had done for others, I made up my mind to try them. Before I had finished the first box I felt different, and by the time the second was half gone I was working in the woods and doing good work.

Clogged kidneys mean clogged circulation. Clogged circulation means means heart trouble. Dodd's Kidney Pills make good circulation and cure heart trouble.

KELVIN

Quite a number from here attended the Sunday School picnic at Scotland on Wednesday last.

Several in this locality intend taking in the excursion to Niagara Falls on Wednesday.

Mr. and Mrs. Charles Butler, also Mr. and Mrs. Richard Hare were recent guests of Mr. and Mrs. M. Wardell.

Mrs. R. McCombs is visiting her sister here, Mrs. Isaac Jarvis.

Mrs. E. Messecar and son, Harold, were calling on some of their friends on Friday last.

There was a large congregation attended the Methodist church here on Sunday.

Mrs. Edna Wright has returned to her home in Brantford after a very pleasant visit with her aunt her.

Mr. Shane is the guest of Mr. and Mrs. Wills of this place.

Miss N. A. Johnson spent Monday with her sister.

A social in aid of the Canada Methodist Church will be held on Mr. Jackson's lawn on the evening of the 6th inst. Come everybody and enjoy yourself.

The wheat harvest has ended for this season and a number are busy threshing in this locality.

The Late R. W. Gunson.

The following from the Shanghai Times refers to the death of the brother of Mr. W. F. Gunson, 222 Wellington street:

"The death occurred on Thursday morning of Mr. Reginald Wilson Gunson, one of the best known and most highly respected of the younger residents of Shanghai. Mr. Wilson has been ill for rather over three weeks, but except among his most intimate friends and colleagues it was hardly realized how serious his sickness was, and accordingly the news of his death came as a considerable shock to the community.

The deceased was the son of Mr. W. Telford Gunson, an architect in the City of Manchester, and he had been in his father's office until coming to Shanghai. He arrived here in October, 1903, being engaged by the Public Works Department of the Municipal Council, and in this service he remaned until his death. He was in the cadastral office of the P. W. D. and in the course of his nine years' service showed himself an indefatigable and valuable worker. In 1908 he went home on leave, but had been in Shanghai since.

In many spheres of activity Mr. Gunson will be long remembered. For some four years he was a member of the Fire Brigade, and in this capacity did notable work. He was in the Deluge Co., and here rose to be First Assistant, holding rank as an officer for about eighteen months until his resignation some three years ago. Whilst a fireman he won in two successive years the Municipal Council's attendance Cup. He was also a volunteer, being a Sapper in the Engineer Co. As an exponent of billiards he had few equals in Shanghai, and in the handicaps of the Shanghai club, always took a prominent part, being also a member of the billiard committee of the club. Golf was another of the deceased's pastimes, and he played a very sound game.

Mr. Gunson became ill about the beginning of last month, and, when typhoid developed, he was taken to the Nursing Home three weeks ago. Everything possible was done for him, but he passed away at 6 o'clock on Thursday morning. The funeral took place yesterday afternoon at Bubbling Well Cemetery, and was largely attended. Rev. F. Perry conducted the services and the pallbearers were essrs. F. G. C. Walker, R. C. Turner, E. O. Wilson, J. Quin, H. Ross, Chas. Harpur, H. Macphail and W. E. Sauer.

PILES Do not suffer another day with Itching, Blind, Bleeding, or Protruding Piles. No surgical operation required. Dr. Chase's Ointment will relieve you at once and is certainly a cure for all forms of Piles. 60c. a box; all dealers, or Edmanson, Bates & Co., Limited, Toronto. Sample box free if you mention this paper and enclose 2c. stamp to pay postage.

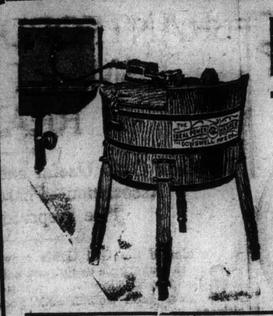

Kitchen, Dairy and Laundry

Work made easy by having proper appliances. We carry a most complete line in a special department.

Our Special for One Week

or while they last, a high class ELECTRIC IRON, regular price $5.50, for $3.95. Call or phone us for one. Every iron guaranteed.

Turnbull & Cutcliffe, Limited
Hardware and Stove Merchants

Brantford Business Directory

The Brantford Daily and Weekly Courier appeals to an exclusive clientele. Your card placed in this directory will be an invitation into the best homes. 'Phone 139 and we will quote you prices

The Gilbert Realty Co.
ROOM 9, TEMPLE BUILDING
Brantford, Ontario

LOOK! LISTEN!
If you want a photo of your house or family taken at home, write or phone AYLIFFE, 1561 Bell.
Enlarging and Printing for amateurs a specialty.
AYLIFFE'S
320 Colborne St. - Brantford

PLUMBING AND HEATING
Let us figure on your work. We do a general plumbing business and employ none but competent workmen. Brantford Plumbing & Heating Co., 148 Dalhousie St. Phone 1696.

NICHOLLS & RODJENSKI
have big bargains, especially on Bicycles and repairs. Call and see them. A special on New Williams Sewing Machines, $27.00.
Bell Phone 1690. 47 Dalhousie St.

JAMES D. ANSELL
Piano Tuner, etc., 165 Erie Avenue.
Testimonials from Conservatory of Music and Academy of Music, Brantford.
Bell Phone 1795.

H. S. PEIRCE
the Leading
UNDERTAKER & EMBALMER
75 Colborne Street.
Finest equipment in the city.
Best service at moderate prices.
.. Attendance day or night.
Both 'phones 300.

Mitchell's Garage
Storage Accessories Repairs
55 Darling St., Brantford, Ont

CARTING AND STORAGE
HUNT AND COLTER
Gartage Agents T. H. & B. Ry
STORAGE WAREHOUSE
Hacks, Coupe's and Victorias
Night and Day Service
Phones 45 and 49
155 Dalhousie Street

NEW LAUNDRY
Best hand work done at 181 Market St. A trial solicited. Orders called for and delivered.
Lee Chuey, Proprietor

DENTAL
DR. CUNNINGHAM—Dental Graduate of Toronto University and the Royal College of Dental Surgeons, Toronto. Office, 370 Colborne St. Telephone 34.

ROOFING!
Slate, Felt and Gravel, Asbestos and General Roofing of all kinds. Repair work and re-roofing promptly attended to.
Brown-Jarvis Roofing COMPANY
(Formerly Brown Bros.)
Telephone 590 Office: 9 George St.

Cook's Cotton Root Compound.
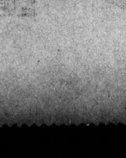
The great Uterine Tonic, and only safe effectual Monthly Regulator on which women can depend. Sold in three degrees of strength—No. 1, $1; No. 2, 10 degrees stronger, $3; No. 3, for special cases, $5 per box. Sold by all druggists, or sent prepaid on receipt of price. Free pamphlet. Address: The Cook Medicine Co., Toronto, Ont. (Formerly Windsor)

Railway Time Tables

GRAND TRUNK RAILWAY

MAIN LINE—GOING EAST

1.46 a.m.—New York Express, daily for Hamilton, Niagara Falls, New York.
6.15 a.m.—Lehigh Express, daily for Hamilton, St. Catharines, Niagara Falls.
6.50 a.m.—Toronto Express, daily except Sunday for Hamilton, Toronto, Belleville, Kingston, Montreal, Portland, Quebec, Boston.
9.20 a.m.—Express, daily except Sunday for Hamilton, Toronto, Niagara Falls and intermediate points.
10.29 a.m.—Ontario Limited, daily except Sunday for Hamilton and Toronto. Connects at Toronto with express for Barrie, Orillia, North Bay, also for Port Hope, Peterboro and points east.
1.42 p.m.—Atlantic Express, daily for Hamilton, Niagara Falls, Buffalo and points east, also Toronto.
4.35 p.m.—Express, daily except Sunday for Hamilton, St. Catharines, Niagara Falls, Toronto and intermediate stations. Connects at Toronto for Lindsay and Peterboro.
6.00 p.m.—Toronto Express, daily for Hamilton, Toronto, Montreal, Niagara Falls, Buffalo and New York. Connects at Toronto with Cobalt Special for North Bay, Temagami, Cobalt, New Liskeard and Englehart.
8.19 p.m.—Eastern Flyer, daily for Hamilton, Toronto, Brockville, Ottawa, Montreal, Portland and Boston.

MAIN LINE—GOING WEST

2.27 a.m.—Chicago Express, daily for Woodstock, Sarnia, Port Huron, Detroit and points in Western States, St. Paul, Winnipeg, etc.
9.05 a.m.—Express, daily except Sunday for Woodstock, London, Strathroy, Watford, Petrolea, Sarnia, Port Huron, Glencoe, Chatham, Windsor, Detroit and intermediate stations.
9.45 a.m.—Lehigh Express, daily for London, Petrolea, Sarnia, Port Huron, Chatham, Windsor, Detroit. Solid vestibule train to Chicago, connecting with all trains west, northwest and southwest.
10.00 a.m.—Chicago Express, daily for London, Sarnia, Port Huron, Detroit and Chicago.
3.01 p.m.—Express, daily except Sunday for Paris.
4.35 p.m.—Pacific Express, daily for Paris, Woodstock, London, Petrolea (except Sunday), Sarnia, Port Huron, Chicago and western points.
6.35 p.m.—International Limited—Daily for Woodstock, Ingersoll, London, Glencoe, Chatham, Windsor, Detroit, Sarnia, Port Huron, Chicago.
8.10 p.m.—Express, daily except Sunday for Paris, Woodstock, Ingersoll, London and intermediate stations.

GALT, GUELPH AND NORTH DIVISION

6.05 a.m.—Daily except Sunday for Harrisburg and St. George.
8.55 a.m.—Daily except Sunday for Harrisburg, Galt, Guelph, Palmerston, Durham, Kincardine, Owen Sound, Southampton, Wiarton and intermediate stations.
11.15 a.m.—Daily except Sunday for Harrisburg, Galt, Preston, Hespeler and Guelph.
4.05 p.m.—Same as the 9.10 a.m.
6.15 p.m.—Daily except Sunday for Harrisburg.
8.30 p.m.—Same as the 11.15 a.m.

BUFFALO AND GODERICH DIVISION

10.05 a.m.—Daily except Sunday for Paris, Drumbo, Bright, Stratford, Goderich and intermediate stations.
10.05 a.m.—Daily except Sunday for Caledonia, Dunnville, Port Colborne, Black Rock, Buffalo and intermediate stations.
6.00 p.m.—Daily except Sunday for Caledonia, Dunnville, Port Colborne, Black Rock, Buffalo and intermediate stations.
8.22 p.m.—Daily except Sunday for Paris, Stratford, Goderich and intermediate stations.

BRANTFORD AND TILLSONBURG DIV.

10.35 a.m.—Daily except Sunday for Burford, Norwich, Tillsonburg, St. Thomas and intermediate stations.
6.20 p.m.—Daily except Sunday for Burford, Norwich, Tillsonburg, St. Thomas and intermediate stations; arrives 8.50 a.m. and 5.20 p.m.

T. J. NELSON, C. P. & T. A. B. WRIGHT, D. T. A.

T., H. & B. RAILWAY

DEPARTURES EAST

7.39 a.m.—Daily for Hamilton and intermediate stations, Toronto, Bala, Parry Sound and Muskoka points, Welland, Niagara Falls and Buffalo.
9.03 a.m.—Except Sunday for Hamilton, Toronto, Welland. Connects at Buffalo with Empire State Express for Rochester, Syracuse, Albany and New York.
11.30 a.m.—Except Sunday for Hamilton, Toronto and North Bay, Buffalo, Welland.
2.20 p.m.—Except Sunday for Hamilton, Toronto, Welland, Buffalo and New York, Peterboro and Toronto.
6.45 p.m.—Except Sunday for Hamilton and intermediate stations, Toronto, Peterboro, Ottawa, Montreal, Parry Sound, Sudbury, Port Arthur, Winnipeg, Buffalo and New York.

DEPARTURES WEST

9.39 a.m.—Except Sunday for Scotland, Waterford, St. Thomas, Detroit, Chicago and the west.
11.30 a.m.—Except Sunday for Waterford and intermediate points.
4.01 p.m.—Except Sunday for Waterford and intermediate points (except Church's), St. Thomas, Detroit, Chicago, Toledo, Bay City, Cincinnati.
7.25 p.m.—Except Sunday for Waterford, and intermediate points.
9.25 p.m.—Daily for Waterford, Scotland, St. Thomas, Windsor, Detroit and Chicago.

GRAND VALLEY ELECTRIC R.R.

Cars leave for Paris at 7.05 a.m. and every hour thereafter till 10.05 p.m. On Sunday the first car leaves at 8.05 a.m. and then every hour. Cars leave for Galt at 7.05 a.m., 9.05 a.m., 11.05 a.m., 1.05 p.m., 3.05 p.m., 5.05 p.m., 7.05 p.m., and 9.05 p.m. Sunday included.

B. & H. ELECTRIC R.R.

Leave Brantford for Hamilton—*6.30, 7.45, 8.45, 9.45, 10.45, 11.45, 12.45, 1.45, 2.45, 3.45, 4.45, 5.30, 6.45, 7.45, 8.45, 9.45, *10.45, *11.35.

Those marked * daily except Sunday. All others daily.

YOUR BUSINESS.
may have a complete inside service, but in outside service lacks the essential thing, viz., a handsome delivery wagon. Tell us your wants and we will supply them.
A. SPENCE & SONS,
272-282 Colborne St. Telephone 258

THE TEA POT INN
'Tea as You Like It."
134 Dalhousie St.
Opposite the Market.

The Best Place for Good Eye Glasses
Specialist Examinations free of charge
No Drug Store Experiments
OPTICAL INSTITUTE
8 South Market Street

FIRST-CLASS PICTURE FRAMING
If you want a really good job made of your picture framing, satisfactory in design, work and price, bring them to
Pickels' Book Store, 72 Market St.

BRANTFORD'S DYEING & CLEANING CO.
are now to be found in their new premises, 47 Colborne St.
Office Phone 565. Works Phone 1860.
BENNET & SWIFT, Props.

Ladies hair dressing, shampoing, Manicuring and children's hair cutting. Just received a large assortment of the latest style headdresses. Prices ranging from 75c. to $1.50. We also have a large stock of combs, barretts, hairpine and hair nets. Call and see us.
J. Bush & Co., 122 Dalhousie St.

E. C. ANDRICH
Importer
Wines, Liquors, Ales, Porter and Lager.
88 Dalhousie Street.
Bell Phone 9. Auto. Phone 10.

LLOYD D. BARBER
ARCHITECT
Temple Building Brantford

Bell Phone 560 Automatic 560
The Gentlemen's Valet
Cleaning, Pressing, Dyeing and Repairing
Ladies' Work a Specialty
Goods called for and delivered on the shortest notice.
G. H. W. BECK, 132 Market St.

THE BAIRD STUDIO
Everything in Photography
Amateur Developing and Printing.
10½ Colborne St., Brantford.

H. B. BECK 177
FUNERAL DIRECTOR AND EMBALMER
Removed
from 68 COLBORNE ST.
—TO—
158 DALHOUSIE ST.
First-class Equipment and Prompt Service at Moderate Prices
Both 'phones—Bell 23 Auto. 23.