Baseball Toronto 1-10 Montreal 2-1 Bowling 640 Players in This Match

LEAFS OUTSCORE ROYALS SUNDAY BY EIGHT RUNS

Yet Our Pennant Contenders Only Split Even in Double-Header With Second Division Club.

MONTREAL, Sept. 10.—The Royals secured an even break in today's double-header at the National Grounds, winning the first game by the score of 2 to 1, while the second went to Toronto 10 to 1. In the first, with Maisel out of the game with an injured finger and Wagner away with a sore hand, Manager Howley was obliged to play Fullerton at short. Paul Smith, with a homer in the ninth innings, decided what looked like being an extra innings pitchers' battle.

Toronto ran away with the second game, hitting the ball hard and taking advantage of Montreal's errors. Scores:

First Game.

Toronto—	A.B.	R.	H.	P.O.	A.	E.
Truesdale 2b.	4	0	2	0	3	1
Trout rf.	5	0	0	1	1	0
Murray cf.	4	0	0	2	1	0
Graham 1b.	4	1	1	8	1	0
Viox lf.	3	0	1	1	1	0
Blackburne 3b.	3	0	1	2	0	0
Smith ss.	3	0	1	2	5	0
Kritchell c.	3	0	1	7	1	0
Herbert p.	3	0	0	1	0	0
Total	32	1	7	*24	13	1

*None out when winning run was scored.

Montreal—	A.B.	R.	H.	P.O.	A.	E.
Smythe 2b.	4	1	1	4	2	0
Moran cf.	4	0	2	1	0	0
Fullerton ss.	4	0	2	2	4	1
Smith rf.	4	1	1	0	0	0
Slattery 1b.	3	0	10	0	0	0
Cather lf.	2	0	1	5	0	0
Damrau 3b.	3	0	2	1	4	0
Madden c.	3	0	0	4	0	0
Fullenweider p.	3	0	0	0	1	0
Total	30	2	9	27	11	1

Toronto	0	0	0	0	1	0	0	0	0—1
Montreal	0	0	1	0	0	0	0	0	1—2

Summary—Stolen bases—Truesdale (2), P. Smith, Moran. Sacrifice hits—Herbert. Three-base hit—Fullerton. Home run—P. Smith. Double plays—J. Smith to Graham, Smythe to Fullerton to Slattery, Damrau to Slattery. Struck out—By Herbert 3, by Fullenweider 4. Bases on balls—Off Herbert 1, off Fullenweider 5. Left on bases—Toronto 7, Montreal 6. Time of game—1.45. Umpires—Bransfield and Westervelt.

Second Game.

Toronto—	A.B.	R.	H.	P.O.	A.	E.
Truesdale 2b.	4	1	2	1	1	0
Trout rf.	3	0	1	2	0	0
Murray cf.	4	2	1	2	0	0
Graham 1b.	5	1	1	9	0	0
Viox lf.	4	0	0	2	0	0
Blackburne 3b.	3	2	0	2	1	0
J. Smith ss.	5	1	0	0	3	1
Hayden c.	5	2	2	9	1	1
Thompson p.	3	1	3	0	5	0
Total	36	10	10	27	11	2

Montreal—	A.B.	R.	H.	P.O.	A.	E.
Smythe 2b.	5	0	1	2	3	0
Moran cf.	3	0	1	7	0	0
Fullerton ss.	5	0	0	2	2	3
P. Smith rf.	4	1	1	0	0	0
Slattery 1b.	4	0	1	11	1	0
Cather lf.	4	0	2	2	0	0
Damrau 3b.	4	0	1	1	4	1
Howley c.	4	0	2	2	2	0

BASEBALL RECORDS

INTERNATIONAL LEAGUE.

Clubs.	Won.	Lost.	Pct.
Buffalo	78	58	.595
Providence	73	59	.553
Toronto	72	59	.549
Montreal	67	63	.515
Baltimore	69	65	.515
Richmond	60	72	.455
Rochester	55	73	.430
Newark	51	81	.386

—Saturday Scores—

Toronto	5-9	Montreal	4-8
Richmond	6—5	Baltimore	2—0
Buffalo	5—7	Rochester	4—1
Providence	7—5	Newark	3—4

—Sunday Scores—

Montreal	2-1	Toronto	1-10
Providence	8-2	Newark	0-6

—Monday Games—

Toronto at Montreal.
Buffalo at Rochester (2 and 4 p.m.).
Newark at Richmond.
Providence at Baltimore.

NATIONAL LEAGUE.

Clubs.	Won.	Lost.	Pct.
Brooklyn	77	51	.602
Philadelphia	75	52	.591
Boston	71	54	.568
New York	65	62	.504
Pittsburg	62	68	.477
Chicago	60	73	.452
St. Louis	58	76	.433
Cincinnati	52	82	.388

—Saturday Scores—

New York	3-3	Philadelphia	1-0
Chicago	3-2	Pittsburg	0-0
Cincinnati	6-0	St. Louis	3-1
Brooklyn	5	Boston	0

—Sunday Scores—

Pittsburg	8	Chicago	7
Cincinnati	7	St. Louis	2

—Monday Games—

Brooklyn at Boston.
Philadelphia at New York.

AMERICAN LEAGUE.

Clubs.	Won.	Lost	Pct.
Boston	77	55	.583
Detroit	77	59	.566
Chicago	76	59	.563
New York	71	64	.526
St. Louis	71	65	.522
Cleveland	69	66	.511
Washington	67	65	.508
Philadelphia	30	103	.226

—Saturday Scores—

New York	4-4	Philadelphia	1-0
Detroit	12	St. Louis	8
Boston	2-3	Washington	1-4
Chicago	5	Cleveland	4

—Sunday Scores—

St. Louis	5	Chicago	3
Cleveland	8	Detroit	2

—Monday Games—

St. Louis at Chicago.
Detroit at Cleveland.
New York at Philadelphia.
Boston at Washington.

Colwell p.	3	0	1	0	1	0			
xCader	1	0	0	0	0	0			
Total	37	1	10	27	13	4			

xCader batted for Colwell in ninth.

Toronto	1	3	0	1	1	0	0	2	—10
Montreal	0	0	0	1	0	0	0	0	0— 1

Summary—Stolen base—Blackburne. Sacrifice hits — Murray, Thompson, Moran. Sacrifice flies—Trout, Blackburne. Two-base hits — Thompson, Truesdale, Smythe, Slattery. Three-base hit—Thompson. Home run—Graham. Struck out—By Thompson 8, by Colwell 1. Bases on balls—Off Thompson 1, off Colwell 2. Hit by pitcher—By Colwell 2 (Trout, Viox). Left on bases—Toronto 7, Montreal 11. Time of game 1.40. Umpires—Westervelt and Bransfield.

Leafs Won Two Uphill Fights, So Did Bisons

At the island Saturday, the Leafs closed the series with the Montreal Royals by winning both games of the double-header by scores of 5 to 4 and 9 to 3. It was a case of come from behind to win for the Leafs in both games. In the eighth innings of the first game, with the score 4 to 3 for Montreal, the locals hammered out two runs. In the second game, the Leafs entered the last half of the ninth three runs behind, but the locals scored four before a man was retired. The following is the story of the glorious ninth: McTigue hit for Markle, and got a life when Fullerton and Smythe mussed up his spiral. Truesdale singled to right. Trout singled to right, scoring McTigue. Murray doubled to centre, scoring Trout and Truesdale and tying the score. Graham bunted to Goodbred, and, when Smythe missed the throw at first base, Murray scored the winning run.

At Buffalo—The Bisons wound up their at-home season in a blaze of glory by taking two games from Tommy Leach's Hustlers, making a clean sweep of the series of four games. Rochester, apparently, had both of the Saturday contests sewed up, but in each case the Herd came from behind and won out, the first score being 5 to 4, that of the get-away set-to 7 to 4.

At Newark—Providence handed it to Newark twice in the same place, beating the Indians in both parts of a double-header, 7 to 3 and 5 to 4. Enzmann started the first game, and was knocked out of the box in the second innings. Enright was in for a while, and Manager Tenney even gave little Leo Callahan a chance in the pitching box. The Grays hit all twirlers alike, and added to their score as the game went on. Schults, who pitched the opener for the Grays, was touched up for eleven safe bingles, but was lucky in getting out of many tight places. His support was especially good in the pinches.

At Baltimore—Retrieving their double-defeat of Friday at the hands of the Orioles, the Richmond hikers evened up the series by taking both games on Saturday. The scores were 6 to 2 and 5 to 0. Keating and Ross pitched good ball for the Virginians, and were frequently helped out of dangerous places by fast double-plays.

Chick Evans Adds Another Title to Open Golf Honors

MARION CRICKET CLUB, Haverford, Pa., Sept. 9.—Chick Evans of Chicago this afternoon won the national amateur golf championship, defeating Robert A. Gardner on the 33rd hole of the final round for the title. Evans won 4 up and 3 to play. His victory gives him both the open and amateur championships. He is the first man to hold the "double crown" of golf in the history of the game in this country. Superior play on the short holes gave Chick Evans, the open champion, a lead over Gardner, the titleholder, at the end of the first 18 holes.

EAST BY FOUR SHOTS WON ANNUAL MATCH

Lawn Bowlers Play Big Game on City Greens for Two Charities.

The annual bowling match, East vs. West, was played on Saturday, the scores being remarkably close, a difference of only four shots in favor of the East, the totals being—East 1362, West 1358. They played 80 rinks a side, with 640 players thus engaged. Owing to the fact that Rusholme, Parkdale and High Park were playing club matches on Saturday, which could not be postponed, these clubs were unable to enter in the East vs. West match, but the players showed their interest in the game by contributing the entrance fee.

The entire proceeds of the day will be devided between the Home for Incurable Children and the sufferers in recent northern Ontario fires. Scores:

EAST.		WEST.	
Canada Lawn.			
Withrow Park—		Canada—	
J. M. Morgan	15	Dr. Wood	23
Queen City—		Canada—	
C. H. Kelly	19	Sir J. Willison	14
Balmy Beach—		Canada—	
F. Matthews	17	S. R. Hanna	26
Withrow Park—		Canada—	
A. E. Foreman	17	A. B. Cole	19
Riverdale—		Canada—	
D. MacDougall	15	F. W. Angus	19
Queen City—		Canada—	
G. G. Eakins	15	R. Greenwood	18
Withrow Park—		Canada—	
T. R. Hughes	12	J. McKenney	24
Queen City—		Canada—	
W. E. Galley	9	E. H. Anderson	25
Riverdale—		Canada—	
W. Coulter	9	George Brown	22
Total	128	Total	190
Queen City Lawn.			
Queen City—		Oakwood—	
W. Philip	10	W. F. Cober	20
Queen City—		St. Joseph—	
R. Weir	25	J. J. Howorth	8
Queen City—		Park. Pres. Ch.—	
D. T. McIntosh	24	J. W. Daniel	10
Queen City—		Queen City—	
J. H. Rowan	18	D. De Cooper	13
Queen City—		Brampton—	
R. B. Rice	15	Thos. Thauburn	12
Queen City—		Torontos—	
A. Shaw	26	J. Henderson	12
Total	118	Total	75
Alexandra Lawn.			
Withrow Park—		Alexandra—	
A. J. Stubbings	11	Geo. Hambly	18
Queen City—		Alexandra—	
W. M. Gemmel	9	A. E. Stovel	17
Riverdale—		Alexandra—	
G. J. Vanston	17	L. G. Amsden	30
St. John's—		Alexandra—	
J. W. Atherton	20	John Rolland	15
Markham—		Alexandra—	
Dr. MacDonald	19	J. M. Foster	24
Markham—		Alexandra—	
Jas. Malcolm	10	Thos. Holmes	24
Lakeview—		Alexandra—	
Alex Middleton	10	Chas. Hickling	18
Queen City—		Alexandra—	
W. Copp	18	J. Little	12
Total	114	Total	158
Granite Lawn.			
Granite—		Oakwood—	
Hugh Munro	38	G. H. York	12
Granite—		Beach—	
A. E. Skinner	17	H. Willmot	6
Granite—		Park. Pres. Ch.—	
George H. Orr	24	L. B. Hurst	17
Granite—		Thistle—	
J. McGowan	9	J. W. Hickens	19
Granite—		Ham. Thistles—	
Geo. Stevenson	18	Wm. Walker	17
Granite—		R. C. Y. C.—	
W. J. Carnahan	15	Jas. Haywood	15
Withrow Park—		R. C. Y. C.	
L. Bartholomew	15	E. Boisseau	20
Total	136	Total	106
St. Matthew's Lawn.			
St. Matthews—		Oakwood—	
D. B. Birrell	16	C. B. Linton	13
St. Matthews—		St. Josephs—	
A. Allison	41	W. J. Daly	3
St. Matthews—		West Tor.—	
J. Kerr	13	W. A. Baird	17
St. Matthews—		Park. Pres. Ch.—	
Chas. Bulley	32	Mr. Burkhart	12
St. Matthews—		Ham. Thistles—	
W. B. Stringer	16	R. M. Cassels	16
St. Matthews—		West Tor.—	
Dr. Sneath	26	W. C. Irwin	10
St. Matthews—		Oakland—	
J. Jupp	10	F. S. McKay	17
Total	153	Total	88
Thistle Lawn.			
Queen City—		Thistle—	
F. Walker	14	J. Gardiner	13
Riverdale—		Thistle—	
F. H. Gentle	15	R. Holmes	24
St. Johns—		Thistles—	
F. Kirk	12	Dr. Williams	17
Phirimere—		Thistles—	
Fred Anderson	11	W. G. House	28
Riverdale—		Thistle—	
J. C. Grindley	5	J. T. McKinley	29
Kew Beach—		Thistles—	
W. J. Barchard	22	J. Clark	13
Total	79	Total	124
Victoria Lawn.			
Balmy Beach—		Thistle—	
J. Boothe	24	C. W. B. Mackenzie	13
Queen City—		Oakwood.	
C. H. Geale	22	W. C. Edwards	12
Riverdale—		Victoria—	
H. Offenberger	11	G. H. Muntz	29
St. Johns—		Victoria—	
G. Adams	8	F. J. Glackmeyer	30
R.C.Y.C.—		Victoria—	
Dr. Snelgrove	20	J. W. Pedley	14
R.C.Y.C.—		Victoria—	
T. B. Lee	16	F. G. Oliver	12
Withrow Park—		Victoria—	
W. Mack	15	W. A. Wilkes	21
Kew Beach—		Victoria—	
A. H. Lougheed	20	R. J. Kearns	12
Total	136	Total	143
Lawrence Park Lawn.			
Law. Park—		Thistle—	
R. J. Old	15	J. Haines	16
Law. Park—		Brown Bros.—	
Dr. J. A. Evans	7	Norman Brown	23
Law. Park—		Lorne Park—	
H. J. Coon	21	F. Kelk	7
Law. Park—		Thistle—	
John Brooks	15	P. Dykes	10
Law. Park—		W. Toronto—	
Dr. Grundy	20	R. L. McCormack	18
Law. Park—		Oakland—	
E. J. Harvey	22	G. A. Peters	12
Law. Park—		Oakland—	
A. H. Leman	20	H. Burch	14
Law. Park—		Oakland—	
W. T. Mayo	17	J. McLeod	16
Law. Park—		R.C.Y.C.—	
C. H. Shaver	25	C. Reid	14
Law. Park—		Mem. Church—	
J. A. Leckie	19	M. A. Deans	18
Riverdale—		Law. Park—	
R. Armstrong	13	J. H. Evans	17
Total	194	Total	165
Balmy Beach.			
Balmy Beach—		Thistle—	
W. E. Orr	21	J. Hargreave	9
Balmy Beach—		W. Toronto—	
T. James	20	H. H. Harris	9
Balmy Beach—		Oakland—	
W. H. Brownlow	22	R. G. Cunning'm	17
Balmy Beach—		Torontos—	
J. A. H. Burt	14	W. T. Kincade	25
Balmy Beach—		Torontos—	
G. Restall	14	W. Arnold	19
Balmy Beach—		How. Park—	
J. McCurrah	17	J. P. Stillwaugh	12
Balmy Beach—		How. Park—	
A. W. Guard	24	J. C. O'Connor	13
Balmy Beach—		How. Park—	
R. J. W. Barker	17	W. Black	16
Total	149	Total	120
St. Simons.			
St. Simons—		W. Toronto—	
H. Goodman	14	Dr. Clendenan	16
St. Simons—		Oakland—	
J. M. Kerr	22	W. A. Chapman	13
St. Simons—		St. Simons—	
J. A. Roden	21	C. A. Withers	13
St. Simons—		R.C.Y.C.—	
F. S. Harris	9	H. N. DeWitt	24
St. Simons—		R.C.Y.C.—	
A. E. Machon	13	W. M. Douglas	14
Total	79	Total	80
Howard Park.			
Withrow Park—		How. Park—	
A. A. Ellis	12	C. Coutts	25
Riverdale—		How. Park—	
J. Pollock	15	Geo. Jones	25
Riverdale—		How. Park—	
E. A. Callighen	18	C. Champion	19
Withrow Park—		How. Park—	
T. W. Brown	13	J. J. Nolan	26
Withrow Park—		How. Park—	
S. Montgomery	18	Geo. Williams	14
Total	76	Total	109

Grand totals—East, 1362; West, 1358.

D. Pike Co., trapshooters' headquarters, 123 King St. East.

Official Draw for Championship Singles

Fifty-eight lawn bowlers in Canada will compete in the singles for the J. Ross Robertson trophy and the D.L.B.A. gold medal, emblematic of the Dominion championship, starting on Tuesday morning. The entry is quite large, when it is remembered that each club is strictly limited to two candidates. While most of the entries are from city clubs, this being the strongest bowling centre, there are sixteen players representing outside clubs, such as London, Hamilton, Dundas, Guelph and one from the Assiniboian Club of Winnipeg. The draw, which was made at the Granite Club on Saturday night, is as follows:

Preliminary round, 10 a.m., Tuesday, on Canada lawn, green 5—R. D. Jarvis (London) v. J. Marshall (W. Toronto); 6, J. Easton (Guelph) v. Dr. H. Naler (Queen City); 7, J. S. Armitage (Queen City) v. J. R. Page (Lawrence Park); 8, Brampton (No. 1) v. H. Boulter (R.C.Y.C.)

Preliminary round, Victoria lawn, 10 a.m., green No. 1—J. Little (Alexandra) v. E. S. Munro (Port Credit); 2, H. Sullivan (Preston) v. S. N. Moffatt (Dundas); 3, J. C. Grindlay (Riverdale) v. W. Brandham (Balmy Beach); 4, C. Boomer (Granites) v. A. Allison (St. Matthews); 5, Dr. Wylie (Rusholme) v. J. M. Kerr (St. Simons); 6, W. Clark (Howard Park) v. F. Kelk (Lorne Park); 7, T. M. Chambers (Hamilton) v. H. Chisholm (Oakville); 8, C. S. Robertson (Canadas) v. T. McDermott (Kew Beach); 9, F. Raney (Parkdale) v. F. Allan (London).

First round, Victoria lawn, 1.30 p.m., green 2—Winner Raney v. Allan v. E. T. Lightbourne (Oakville); 3, G. Watson (St. Matthews) v. N. Macdonald (Guelph).

First round, Granite lawn, 1.30 p.m., green 2—Dr. Gallanough (Victorias) v. C. Boyd (Thistles); 3, P. McGrath (Preston) v. winner Shaw-Doherty.

Preliminary round, Granite lawn, 10 a.m., Tuesday, green 2—A. Shaw (Queen City) v. W. K. Doherty (Canadas); 3, A. Hignell Winnipeg) v. R. Buchan (High Park); 4, Eaton Memorial Church No. 1 v. W. M. Douglas (R.C.Y.C.); 5, W. Lawrie (Howard Park) v. J. A. H. Burt (Balmy Beach); 6, W. Richardson (Rusholme) v. S. Walker (W. Toronto); 7, H. J. Coon (Lawrence Park) v. G. J. Vanston (Riverdale); 8, Granites No. 2 v. H. Lloyd (Kew Beach); 9, H. Goodman (St. Simons) v. Eaton Memorial No. 2; 10, J. Taylor (R.C.B.C.) v. P. L. Brown (Parkdale); 11, H. Pirie (Dundas) v. Pt. Credit No. 2; 12, T. Litster (Thistles) v. H. Newton (Withrow); 13, G. S. Pearch (Victorias) v. Brampton No. 2; 14, C. Hickling (Alexandras) v. R.C.B.C. No. 2.

The second round will be played at 4 o'clock, all winners reporting on the Granite lawn. Players are requested, where possible, to provide scorers for the preliminary games.

D. Pike Co., trapshooters' headquarters, 123 King St. East.

SCOTTIS HLEAGUE.

Celtic	3	Airdrieonians	1
Dundee	1	Aberdeen	1
Dumbarton	2	Hibernians	1
Hamilton A.	1	Falkirk	1
Raith Rovers	1	Morton	2
St. Mirren	3	Motherwell	1

Indianapolis Driver Cleans Up All Events on Auto Racing Card

INDIANAPOLIS, Sept. 9.—John Aitken, an Indianapolis driver, in a Peugeot, won the 100-mile race, the field event on the program of the Harvest Auto Racing classic, held today at the Indianapolis Motor Speedway, making a clean sweep of all three events. His time for the 100 miles was 1:07:06.04, an average of 89.14 miles an hour. Hughie Hughes in a Hoskins special was second, Wilbur D'Alene in a Duesenberg third and George Buzane in a Duesenberg fourth.

With only two laps to go Rickenbacher was leading when his right rear wheel collapsed and he was put out of the race.

Aitken was leading, with Rickenbacher a close second at the halfway mark. The two were almost a full lap ahead of D'Alene in third place. The time for the fifty miles was 33:16.90, an average of 90.15 miles an hour.

Aitken won the first race, at twenty miles, of the Harvest Auto Racing classic, held at the Indianapolis Motor Speedway today. He was closely followed by Howard Wilcox, who was second. L. Chevrolet was third and Hughie Hughes fourth. Aitken's time was 12:37.35, an average of 95.08 miles an hour.

Aitken also won the fifty-mile race, the second event on the program. Hughie Hughes was second. Louis Chevrolet third and Wilbur D'Alene fourth. Aitken led the field practically all the way.

Aitken's time was 32:40.33, an average of 91.83 miles an hour.

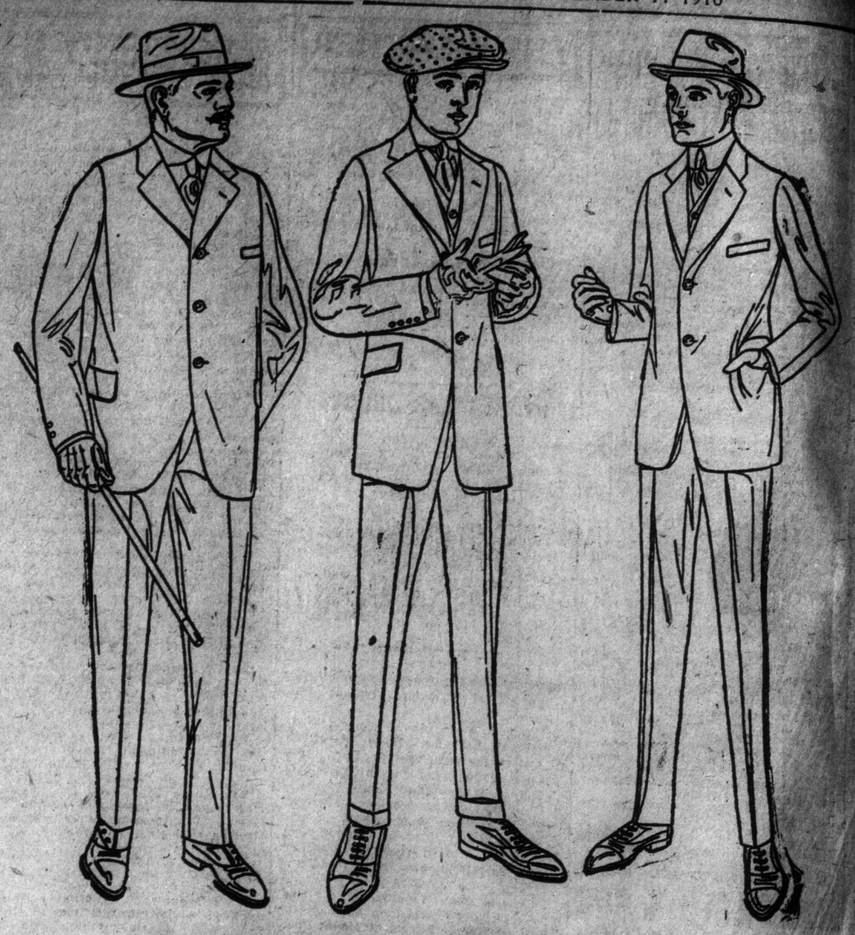

Semi-ready Tailored Suits
For Fall and Winter

Are the newest and best models for men of every type of physique—in genuine Semi-ready Tailoring—and at the old prices. The label is in the pocket—fine suits in British woollens at $18 and $20; good worsteds at $25.

Semi-ready Tailoring
ED. MACK, LIMITED
167 Yonge Street

ANNOUNCEMENT

The many users of our celebrated products will be pleased to know we will continue to brew

Labatt's (LONDON)

India Pale and Extra Stock Ales, XXX Stout and Canada First Lager, the superior qualities of which are well known.

ARRANGEMENTS

to comply with the Ontario Temperance Act are now being made whereby those desirous of obtaining the famous old Labatt products can do so without inconvenience or delay.

Wines and Liquors
Mail Order Department

In addition to our brewing business we wish to announce that we will continue to be dealers in, and will carry a complete stock of wines and liquors at our warehouse,

23-25 Wellington St., Hull, Quebec

Particulars regarding prices and deliveries will be furnished promptly on request. Write to either London or Hull,

John Labatt, Limited
BREWERS. ESTABLISHED 1832
Hull, Quebec. London, Ont.

SAM. R. DANDY
Wines and Liquors
360-362 GERRARD EAST. Phone N. 606.
On and after Sept. 16, 1916, our new address will be
87 St. James St. - Montreal
SPECIAL SALE—We offer 200 gallons of Inverary Scotch Whiskey, 10 years old. Regular $6.50. Selling out at $4.95 per gallon.
200 gallons of Graham's extra fine old port wine. Regular $7.00, for $3.95 per gallon.
200 gallons fine old port wine. Regular $5.50, for $2.95 per gallon.
Bulloch, Lade & Co. Scotch Whiskey. Per Case of 12 bottles, $12.00.

I HAVE 15 CASES 1904 VINTAGE CHAMPAGNE, WHILE THEY LAST, $25 PER CASE.
ONLY FIVE DAYS BEFORE PROHIBITION.
Order Now. Save Express Charges.
Price lists on application. Prompt attention to mail orders.
E. T. SANDELL, WINE AND SPIRIT MERCHANT
Phones N. 192-7124. Address after Sept. 16th.
523-525 Yonge Street, Toronto 466 St. Paul Street West, Montreal.

BAY TREE HOTEL
BUSINESS MEN'S LUNCH 50c
12 to 2 p.m.
Adelaide and Bay Sts.
For Ladies and Gentlemen.
Club Breakfast, 7.30 a.m. to 12 noon.
A la Carte menu all day.
Open from 7.30 a.m. to 8.30 p.m.

DOMINION LAWN BOWLING CHAMPIONSHIPS

Singles Tournament Starts Tomorrow on Canada, Victoria and Granite Lawns.

Sporting Notices

Notices of any character relating to future events, where an admission fee is charged, are inserted in the advertising columns at fifteen cents a line display (minimum 10 lines).

Announcements for clubs or other organizations of future events, where no admission fee is charged, may be inserted in this column at two cents a word, with a minimum of fifty cents for each insertion.

ANNUAL MEETING Athenaeum Bowling Association, Wednesday evening, 8.30, at the clubrooms, 59 Adelaide St. W.

GOULDING WON ANOTHER A. A. U. CHAMPIONSHIP

NEWARK, N.J., Sept. 10.—Six new senior records and one American record were broken in the Amateur Athletic Union's senior championship games here Saturday.

George A. Bronder, Irish-American A.C., New York, threw the javelin 190 feet 6 inches, establishing a new American and senior mark.

New senior records were set in the 120-yard hurdles by Robert Simpson, University of Missouri; 400-yard hurdles, by W. A. Hummel, Multnomah A.C., Portland, Ore.; throwing the discus, by A. W. Mucks, University of Wisconsin; 220-yard low hurdles, by Fred Murray of San Francisco† and 880-yard run, by Don M. Scott, Missisippi A.C.

The west won more events than the east today, but the Irish-American A.C. of New York City won club honors, with 38 points; Chicago A.A. was second, with 25. A. E. Ward, the Chicago sprinter, and A. W. Mucks, Wisconsin, were the double-winners of the day.

The Walkers' Club of Toronto won five points thru the easy victory of George Goulding of Toronto in the three-mile mark, which he took in 22 minutes 15 4-5 seconds.