To the Trade

May 27th.

To-morrow, Wednesday, May 28th, last Special Sale Day for this season.

JOHN MACDONALD & CO.

Wellington and Front Streets East, TORONTO.

SPRINGFIELD'S $50,000 FIRE

Wide Swath Cut in an Elgin County Village Yesterday Afternoon.

BEGAN IN C. B. ATKINS' HAYLOFT

Methodist Church Valued at $15,000 Totally Destroyed—Three Men Hurt.

Springfield, May 26.—A fifty thousand dollar fire occurred in Springfield to-day. Shortly after noon fire broke out in C B. Atkins' hay loft in the rear of a block of buildings on Main-street. The fire getting into the hay soon got beyond control of the willing helpers.

The following are the losses:

D. W. Henry, departmental stock and buildings, $24,700, insured for $9800.

C. B. Atkins, butcher, loss $300, partly insured.

B. Svealey, house goods $500, no insurance.

The Mansil Implement Agent $500, no insurance.

D. T. Eck, harness and implement $4000, partly insured.

John Hewer, building $2000, insured for $1400.

R. T. Stoutt, cheese box manufacturer, loss $1000.

Wilcox & Smith, drygoods and groceries, loss of $1000 on goods destroyed.

Methodist Church, valued at $15,000, insurance $5000.

All these buildings are totally destroyed except Stoutt's and Wilcox & Smith's. Half the Methodist Church shed was destroyed.

Messrs. Swartz & Moorehouse were badly burned by the explosion of Mr. Henry's gas machine, and John Harris was hurt by falling bricks, otherwise no fatalities. Mr. Atkins' horses narrowly escaped.

Springfield is an incorporated village in Elgin County, 13 miles from St. Thomas, with a population of about 800. There are three churches, three hotels and about twenty stores.

RACE TIME GREYS

The whole thing these days is a pearl grey Alpine. It's the proper thing for the races—the proper style for spring and summer.

We opened to-day twelve cases of these hats just arrived from New York—the swellest on Broadway. Every one new—we don't keep old-style hats.

PEARL GREY ALPINES $1.50 to $5

THE W. & D. DINEEN CO., LIMITED

Cor. Yonge and Temperance Sts.

FOUR THOUSAND HEARD WHITNEY

Continued From Page 1.

ing member for North Toronto said that a roorbach was in preparation in his riding, attacking him as a foe to the workingman. He vigorously denied the accusation. Sixteen years ago he had been interested in the study of economy of food, and in his investigations he found that in foreign countries, where labor was cheap, living was at a minimum. Under free trade Canadians would have to compete with this class of men, and he had ever since been an ardent and consistent protectionist. As a physician in St. John's Ward for so many years, he met with people of all classes, and the working people always have had his sympathy and friendship.

In conclusion, the speaker appealed to the young men to support Mr. Whitney. The United States was a vigorous and energetic country, because it was a young man's country. He appealed to the young men to turn out the fossils in Queen's Park. [Applause.] He reminded them of the danger of "switching" ballots, which in the last election had caused Mr. Whitney to be "counted out."

Dr. Nesbitt took his seat amid loud applause.

East Toronto's Candidate.

Next followed Dr. H. A. Pyne (East Toronto). He, too, was splendidly received, and delivered a rattling speech in the short time at his disposal. Matters of education received his first attention. He treated the subject clearly, contrasting the policy of the government with that of the opposition. He criticised the government for its lack of responsibility and for its peculiarity of shirking its duty. Further, it was a mean, penurious government, as was evidenced by the fact that it would not even pay its proper share of the cost of putting the Simcoe-street roadway in a passable condition when the Duke of York was in the city. Another thing Dr. Pyne had against the government was that it did not give the city of Toronto proper representation in the legislature.

The Ontario government had given grants to the volunteers, Dr. Pyne went on, but what was the use of them if they were not allowed to have the timber? In this connection Dr. Pyne scored the government for the prodigal way it had dealt with the resources of the province, and, in conclusion, paid a hearty tribute to Mr. Whitney, who, to be seen at his best, should be heard on the floor of the house fighting the battles of the people—then it seemed as if he was an Irishman, because of the way he knocked his opponents around. [Cheers.]

Thomas Crawford, West Toronto.

Thomas Crowford got a great welcome, and said he was going to make way for Mr. Whitney and Mr. Foy, who had been thru the province in new and old Ontario, and had already won a victory. The charges made against the Toronto members in regard to the Metropolitan were refuted by testimonials in The Globe and The Star to the effect that the corporation members of the government were too much for the Toronto members. As to that Temiskaming Railway, there seemed to have been some misunderstanding and some fright on behalf of the government since Mr. Whitney went up north. As soon as the visit of the opposition leader was known it was announced by the government that the Minister of Public Works would turn the first sod of the railway in North Bay. A commission had been spoken of to see as to the needs of the railway, but Mr. Latchford could not wait for any commission, and took the bull by the horns. The people of North Bay, however, were wise to the fact that it was a matter of political capital. Mr. Crawford thought the commission should have been appointed; that tenders for the construction of the road should have been asked, and that it should have been all done in a businesslike manner, if there was any sincerity about it. But it was very plainly evident that the government was never sincere in the building of that road from the beginning. If what appeared in The Globe yesterday, to the effect that the first contract had been let was true, then the government was on its own admission going on with something it admitted it knew nothing about. However, Mr. Whitney would see that the road was built, and built in a proper, businesslike manner.

Mr. Crawford said the province was over ten million dollars in debt, and it was time for a change of government. The time had come when honest, fair-minded Liberals were feeling the disgrace of the corruption practised by their party. If it should come to pass that Mr. Ross was returned to power, Mr. Crawford would like to ask the people of the province who would assume the responsibility for or condone the crimes which have put such a black stain on the history of the Province of Ontario.

J. J. Foy's Address.

J. J. Foy, K.C., was received with a tremendous outburst of cheering and applause. He was presented with a beautiful bouquet of roses, and, in commencing his remarks, said that in anticipation of events he was already receiving some of the sweets of office. The Reform party, he said, was putting up a strong fight against him in South Toronto. He didn't object. "I rather rejoice in it, for two reasons. First, I am Irish, and the Irish like a fight. In the second place, it is a trial of strength between the two parties, and I know where the strength is in South Toronto. It is always with the Conservative party." [Applause.]

Concerning the Temiskaming Railway, the turning of the first sod a few days since was only an election dodge. It didn't go down with the people, and neither would the announcement just made, that a contract for the building of the first 20 miles had been let. It was now too near election day, and the Ministers were too busy trying to save their own necks to pay any attention to the railway. The act of parliament for its construction called for a board of five commissioners to attend to the raising of money and other details. Now the government was pretending to go ahead with the work without any commission. The whole thing reminded him of the story of a certain canal in the United States, which had several times carried one political party into power. One day a surveyor was busy at it with his theodolite when a farmer came along and commenced to look thru it. "Well," said the surveyor, "do you see anything?" Yes!" was the reply. "I see an election coming." [Laughter and applause.]

Climax of the Tour.

The demonstration, Mr. Foy said in conclusion, was a fitting climax to the triumphal tour Mr. Whitney had thru Ontario. Toronto came in line with the other ridings of the province, from which encouraging reports were received. Toronto was crying out for a change, and there would be a change. [Cheers.] The city was thoroly aroused. The people were calm and deliberate, but at the same time determined. Liberals also were flocking to the Conservative banner, so that the victory would not be altogether a Conservative one.

Briefly Mr. Foy reviewed the political situation. The Ross government claimed to be the government of purity, but the people of the province knew better than that. They claimed also to be the party of economy, but here, too, the people knew better. He was loudly cheered on resuming his seat.

A Musical Introduction.

Before Mr. Whitney was introduced the campaign song, "Whitney Will Win," was sung by Arthur L. E. Davies, and the audience joined in the chorus with inspiring effect.

A beautiful bouquet of flowers was presented to Mr. Whitney by little Miss Gertrude Taube, which he received with a graceful acknowledgment.

It was precisely 10 o'clock when the chairman arose and abruptly cried, pointing to Mr. Whitney: "The man that will win." The introduction electrified the audience. Deafening cheers were given, and it was several moments before the outburst subsided.

"If you will allow me," Mr. Whitney commenced, "to paraphrase an expression in the song and declare that it is my firm belief that 'the people will win.'" [Cheers.]

Continuing, he said that the first thing that always came to his mind when he spoke to a Toronto audience in Massey Hall was how he could best express his appreciation when he remembered the splendid receptions he had been given in the past, and hoped he would in the future. To-night, for physical reasons and because the hour was late, he would not speak for any great length. He wished at the outset to thank the people of Toronto for giving him four such noble men whom they had chosen as their standard-bearers.

Remember Ross, He Said.

Mr. Whitney was happy to announce that there was one thing at least on which the opposition agreed with the government. Posted up thru the country was a large picture of the Premier and underneath it the words "Remember Ross and Build up Ontario." "And," said Mr. Whitney, "I am here to ask every honest male and female of this province to promise me never to forget Ross. [Cheers.] If they promise to remember Ross and his misdeeds the future of our province will be all right." [Cheers.]

Mr. Ross called himself "the boy Premier," because he has only held that office for two years and a half. When he was then ushered into the political world he issued a program of eight points or "planks" for the consideration of the people of Ontario, on which he was to build his future political reputation. These planks were in brief: The issuing of a financial commission, remounts for the British army, the nickel industry, "creating" a dressed beef industry, cold storage, drainage, good roads and New Ontario. Of all these questions to-day not one is before the people as an accomplished fact, except perhaps one, the financial commission, which put an end to the assumption on the part of the government that they had a surplus. That was one point where his program had a practical result, but we hear very little of it now.

Discovery of New Ontario.

As to New Ontario, Mr. Ross stands before the people as the Christopher Columbus who "discovered" it, and to those whose servant and trustee he is generously hands over the new country to the people as a free gift.

"Why," said Mr. Whitney, "one of the first votes I ever gave in the legislature was in support of a motion of Mr. Meredith for the appointment of a commission to explore and carefully report on New Ontario. In 1881, when Sir John A. Macdonald was fighting for the construction of the C.P.R., opposed tooth and nail by great financial influences and political opponents, Mr. Ross was stating in the House of Commons, with reference to this very territory, which he has discovered for you, that the soil was barren; that he knew the soil was barren; that the climate was unfavorable to say the least, and the place of no particular value. When you let a man appraise or value himself he often comes to a different conclusion from an accurate appraisement from an ordinary observer" he said. "Let us suppose that our great benefactor, the boy Premier, or his colleagues, discovered New Ontario—why has it taken 27 long years to bring it before the people who were entitled to the benefits thereof?"

Mr. Whitney, to point a moral, told his favorite story of the farmer who found a boy working industriously on an overturned load of hay. He asked the boy to take some dinner. The boy demurred; he didn't think father would like it. His objection was overruled, but afterwards, when asked to join in a noonday siesta he declined for the same reason that he didn't think father would like it. "Well," said the farmer, irritably," where is your father?" "Under the hay," said the boy." New Ontario evidently had been under the hay.

One Triumphal Tour.

Referring to his recent tour thru New Ontario, Mr. Whitney said: "We traversed the country, we saw its resources, visited its people, saw the great enterprises there, and our progress was one continuous triumph. I have not time to tell you all we saw in our trip up and thru New Ontario. But I tell you this, it was introduced to three gentlemen who were candidates of the Ontario government for the legislature, and I pledge you my word that, during the whole time of my absence, these were the only three men with whom I conversed who did not denounce the Ontario government. And to-day Mr. Ross is shivering in his boots for fear that every constituency in New Ontario will elect a representative for the Conservative party." [Cheers and applause.]

Why, there was nothing but one continuous stream of breaks made by Mr. Ross and his associates as they went from station to station, and the people remarked how strange it was that no move had ever been taken to put a stop to the corrupt goings-on year after year, and to remove those grievances. It was the duty of the government to have gone among the people of New Ontario and to have learned their wants instead of waiting until the last moment, and making all kinds of promises to them.

The Pulpwood Deal.

Referring to the question of sawlogs, he said that N. W. Rowell, sometimes known as "Nipigon Waterpower Rowell," a director in The Globe, had declared on the platform and in The Globe that Whitney's policy was the sales of land with the pulpwood. Mr. Rowell was either the most innocent or ignorant man in Toronto, or else he was making an attempt to deceive the electorate, and it could be left to the judgment of honest people to conclude which was true. And Mr. Bertram announced the same thing within the past few days. How was it that the boy Premier and his wonderful colleagues did not discover that that was his policy, and how was it that Mr. Rowell said he did not get a good enough bargain in his own pulp concession and yet could discover great defects in the policy of the opposition? They condemned the policy of disposing of land by public competition, as in Quebec, as an absurdity, but no one could deny the soundness of that policy. It was the only legitimate way, and the opposition favored the disposing of all public resources along the same line. Their policy was to vote against railway grants proposed during the dying moments of the session. In regard to the stand taken by the opposition in the matter of the Temiskaming Railway, they voted for a most reasonable amendment, regretting that the government had taken no sufficient steps to secure from the Dominion government the $6400 a mile to which the province was entitled, and also [illegible] plans had been placed [illegible] House.

Don't Intend to [illegible]

"Ladies and gentlem[illegible] vigorous tones. "I ha[illegible] the conclusion that t[illegible]ment does not intend to build the Temiskaming Railway. And I will tell you why. The government could have brought in a bill a week after the House met, which would have met with the approval of the opposition, and which would have been assented to by the Attorney-General during the second week of the session. They didn't do so, because they did not want to build the railway, and even to-day the commissioners are not appointed." [Applause.]

Continuing, Mr. Whitney said that Mr. Ross never allowed a man to follow him when speeches were being made. He was too canny for that—[applause]—but he would have to justify his attitude on this and other matters to-morrow evening, or stand the evil consequences that were bound to ensue from his silence. In two instances, money was paid back by the Dominion government to provinces in consideration of assumed jurisdiction over railways. What held good in one province should certainly go in another, and in this way Ontario was entitled to $14,000,000 from the Dominion government, and should insist upon its payment.

No Direct Taxation.

Speaking on the proper development and husbanding of the resources of the province, he said it was not the intention of the opposition to carry development on by any such thing as direct taxation. They proposed to increase the number of agricultural schools. Ontario should support five or six at the least. And it was their intention to give every boy and girl an opportunity to begin and finish their education in the Public schools; to remove the barriers now in the way of acquiring an advanced education so that all people of the country, rich and poor alike, would have similar privileges and oppertunities. [Loud applause.] That commission which investigated the cost of school books should have examined disinterested booksellers and not only those who had supplied books to the government. "And we say," he remarked, "if the school book ring do not come down and be prepared to deal in a reasonable manner the government of Ontario will take unto itself the burden of furnishing to the people the school books at cost." [Cheers and applause.]

The boy leader, who said his standard was to raise the morality of Ontario—this brave man, while he pretended some months ago to disapprove of the Maybee pamphlet, it was now being circulated thruout the province. Not only that, but any man who would be a party to the circulation of such pamphlets as those sent abroad about him (the speaker) was devoid of self respect and guilty of evil intentions. Those pamphlets declared him to be vile and contemptible in regard to his relationship with the Roman Catholics of the province. Not only that, but they were translated into French and additions made to the effect that he was a demon and that he hated everything French, the French layman, the French priest and the French bishop. And these were the tactics that those men were not ashamed to use. (Cries of "shame.")

Tax on Corporations.

Mr. Whitney then went on to deal with the action of the opposition in regard to the taxation on corporations. The Conservative party were robbed of all the bye-elections, and those corporations favored thru the policy of the government furnished Mr. Ross and his friends with a large sum of money to help win the elections and to destroy the work of the free and honest men who voted. Mr. Ross had never explained his peculiar conduct in connection with the bill to assist the corporations. As to the ballot burning the government would have to stand the consequences of that crime. The commission appointed in that regard was simply to strangle and check investigation rather than to get at the root of things. This was strong language, but it was true.

Ross and Duncan Bole.

Going on, he spoke of the association of Hon. G. W. Ross with Duncan Bole, the culprit in the election frauds, stating that Bole and Ross were two souls with but a single thought, and two hearts that beat as one. [Laughter and applause.]

Continuing, the opposition leader said that Premier Ross had declared that the Clergue works were established at Sault Ste. Marie as a result of the government's grant to the Algoma Central Railway, and this statement he wished to puncture. As a matter of fact, the Clergue works were established and running several years before the railway grant was made, and he himself had visited them three years before.

Want No Purchased Votes.

The Conservative party, Mr. Whitney declared, wanted no purchased votes. They refused to accept office by means of fraud and crime, but appealed to the people to stand by them and help them introduce an era of progress, founded on the will of the people. [Cheers.] If entrusted with the confidence of the people, they would not shirk their responsibility, and when the time came they would not be found acting the parts of political cowards and hiding behind an unclean thing like the referendum. [Cheers.] He was sure they had the confidence of the people.

Watch the Machine.

It was possible, however, the speaker went on, that the machine might get in its work, but with the scrutineers that they had this time it was not probable. The machine already was abroad, and at its loathsome work, but some of the scoundrels who belonged to it were being watched by detectives.

Mr. Whitney concluded by reciting:

"Who builds the state? Not he whose power
Rooted in wrong, in gold entrenched,
Makes him the regent of the hour;
The eternal light cannot be quenched.

This shall outline his little span;
Shine fierce upon each tainted scheme;
Shall show where shame blots all the plan;

Fairweather's

Tips From the "Stable"

Buying a hat from a dependable hatter—a man you know—is like getting a race tip right from the stable—you can just about wager your "pile" that it's right—a winner—right in style—right in quality—

The hats we sell we know are right—

The hats we sell you know are right—You've proved such makers as Youmans—Stetson—Hawes—Lincoln, Bennett & Co.—Mallory—Christy—Woodrow—You've had the courage of your convictions—You've "backed" them—and have won satisfaction and comfort—and are willing to do it again—

Derbies.....2.00 to 5.00
Soft Hats.....2.00 to 10.00
Silk Hats.....5.00 to 8.00

84-86 Yonge St.

MONEY MONEY MONEY

If you want to borrow money on household goods, pianos, organs, horses and wagons, call and see us. We will advance you any amount from $10 up same day as you apply for it. Money can be paid in full at any time, or in six or twelve monthly payments to suit borrower. We have an entirely new plan of lending. Call and get our terms. Phone—Main 4233.

The Toronto Security Co
"LOANS."
Room 10, Lawlor Building, 6 King St. W

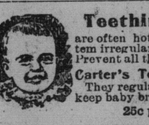

Teething Babies

are often hot and feverish, system irregular with convulsions. Prevent all this with

Carter's Teething Powders

They regulate the system and keep baby bright and happy.

25c per box. 246

Don't Get Typhoid Fever

Drink Distilled Water. It is free from the germs and microbes that abound in city water.

5 GALLONS, 40c. DELIVERED

J. J. McLaughlin, Chemist
151 Sherbourne Street.

The treachery in the dazzling dream.

He builds the state who builds on truth,
Not he who, crushing toward his aim,
Strikes conscience from the throne and ruth
To win a dark, unpiteous fame.

He builds the state who to that task
Brings strong clean hands and purpose pure;
Who wears not virtue as a mark;
He builds the state that shall endure.

The state wherein each loyal son
Holds as a birthright from true sires
Treasurers of honor nobly won,
And freedom's never dying fires."

Amid a tremendous outburst of applause, Mr. Whitney sat down at 11.10, after speaking a little over an hour, and with cheers for the King, Mr. Whitney and the four Toronto candidates the meeting broke up a few minutes later.

Drink Grano, Cereal Coffee.

FIRE AT STRATHROY.

Strathroy, May 26.—About 9 o'clock this evening the brick residence occupied by Mr. James Chalmers on High-street was destroyed by fire. A considerable portion of the contents were saved. The fire was supposed to have started thru a defective chimney in the back part of the house. The building was owned by Mrs. H. Curry of Toronto, on which there was an insurance in the London Mutual. Small insurance on contents.

Grano Cereal Coffee, Canadian Make

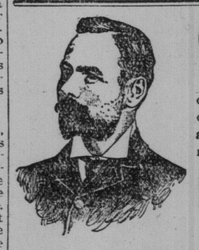

Glass Eyes

We make a specialty of the careful selection of Artificial Eyes, both as to color and form. We carry the best brand of annealed surface, hardened artificial eyes of which there are none better.

F. E. LUKE,
Refracting Optician.

Toronto Optical Parlors: 11 King St. West, Toronto.

FANCY ICE CREAMS FOR RACE WEEK

We supply fancy creams and ices of all kinds for luncheon, dinner and supper parties. You have only to express your desires as to flavor and design and our makers will carry them out.

We can make anything in sherbets and punches. Our fancy ices in individual form are especially popular.

Price list mailed on application.

CITY DAIRY CO., Limited
Spadina Crescent, Toronto.

YORK COUNTY AND SUBURBS.

Both Candidates in East York Busy With the Electors.

Davisville Baseball team suffered defeat at the hands of Eglinton Public School on Saturday. The score: Eglinton 13, Davisville 5.

Rev. Mr. Stewart preached to an appreciative audience on Sunday, basing his remarks on the subject of "Good Citizenship."

J. W. Moyes held a rousing meeting at Highland Creek last night. The other speaker was W. F. Maclean, M.P. The hall was crowded, and the greatest enthusiasm prevailed.

Richardson in East Toronto.

A meeting was held in the Y.M.C.A. Hall, East Toronto, last night, in the interests of John Richardson, Liberal candidate in East York. The meeting was well attended, and both parties were well represented. The chairman was G. L. Davidson, and the speakers W. E. Seaburn, Mr. Bell, Mr. McGregor, T. C. Robinette and John Richardson. Rev. Peter Campbell and Mr. May spoke on behalf of the Conservative candidate. The speakers were not given a very good hearing, the young men in the hall being especially noisy. The meeting ended with cheers for the King, John Richardson and Mr. Moyes, the Conservative candidate.

Estates of Markham Farmers.

Nicholas Hagerman, farmer, of Markham Township, died on April 28 last. He left a widow, and, to her will go an estate of 100 acres in East York. Joseph Stickley, also of Markham, died on April 14. His estate consists of a farm and stock. The value is $5249, and the widow and children applied in the Surrogate Court yesterday for administration. Mr. Stickley died intestate.

Richmond Hill.

J. W. Moyes, Liberal-Conservative candidate in East York, will address a public meeting in the Masonic Hall to-night. Mr. Moyes will be assisted on this occasion by W. F. Maclean, M.P., and other speakers. A cordial invitation is extended to all. Mr. Moyes will also hold a public meeting in the Town Hall, Markham, to-morrow evening.

Notice.

Those desiring to buy first-class seed and seed grains will find a good selection of choice varieties at our elevator, Unionville. We are also prepared to fill orders for all classes of building material, dressed or otherwise, as well as brick, cement, lime and roofing. Call and see model of our silo before contracting. The Robert Hay Grain Company, Limited.

LODGER FOUND DEAD.

He Was Lying in the Basement of 90 Jarvis-Street.

Peter Gallagher, an inmate of the Toronto Lodging House at 90 Jarvis-street, was found dead in the basement of the place at 11.30 o'clock last night by Sydney Anderson, another lodger. Anderson went downstairs to turn off the supply of gas at the meter, where he found Gallagher lying on the floor. Patrol Sergeant Watson and Policeman Harry Martin were called in, and, in turn, Coroner W. J. Greig was notified. The physician gave it as his opinion that Gallagher had been dead some little time when found, and he had the remains removed to the Morgue, where an inquest will be held to-night.

Gallagher was about 35 years of age and was employed by a butcher living on Coxwell-avenue. During the past few days deceased had been engaged in painting his employer's premises. He has a brother working for a butcher in St. Lawrence Market. Gallagher was last seen alive when he returned to the lodging house from his work, between 6 and 7 o'clock last evening. He partook of supper and then went downstairs, apparently to the room where he slept. It was in an adjoining room that he was found dead. Heart disease is believed to have been the cause of death.

LADY

came into our store yesterday and told one of the salesmen that it was a "real blessing" we sold the Black Cat Hose for boys, because she said they were the best she had ever seen or tried for her children. Sales are doubling daily. We are glad we sell them, if for no other reason than the saving to mothers, and they DO save, in time, worry, money and work.

East King St.
Oak Hall
Sole Agents.

THIEVES WERE BUSY.

Passenger on Niagara Line Steamer Lost $300 on Saturday.

A representative of the tourist firm of Thomas Cook & Son, who crossed to Niagara on Saturday, discovered just after the steamer Chicora had left the wharf that he had lost $300. A companion was minus a scarf pin. A message notifying the Toronto police of the thefts was sent from Niagara, and the tourist agent followed the telegram. A Queen-street grocer also claims to have lost about $140 at Munro Park. There were a number of other cases of minor importance.

DISCHARGED AND KILLED THREE.

Boston, May 26.—Acting under the impression that his fellow workmen had deprived him of his place, Mortimer O'Brien, formerly a longshoreman employed by the Metropolitan Steamship Company, to-day shot three of his comrades.

After the shooting, O'Brien disappeared, but later he returned to the wharf and was arrested. O'Brien was discharged Saturday, and it is said he blamed Brennan and the other men.

Fender Saved Her.

Miss Dundas, in attempting to cross over the intersection of Yonge and Gerrard-streets about 2 o'clock yesterday afternoon, walked behind a northbound car and was struck by a southbound trolley. She was picked up on the fender and fortunately escaped injury. After a brief rest, Miss Dundas was able to go to her home at 113 St. Joseph-street.

THE ROBERT **SIMPSON** COMPANY, LIMITED

Directors: J. W. Flavelle, H. H. Fudger, A. E. Ames. | May 27

$12 Chalkline Suits, $5.50

Those High-Grade American Summer Suits Less Than Half-Price To-morrow morning.

Hot weather is billed for the next three months, due to commence at once. No better time then could possibly be selected than right at the very beginning of the season to make this extraordinary offer of Summer Suits.

You know the popular suit of last year—the blue cheviot with the chalk-line stripe! One of those smart American innovations. This year it has been further developed and diversified. Worsteds and Oxford Homespuns, Saxony Tweeds as well as Cheviots, have been woven in the popular chalkline in a score of shades of grey and other colors.

We have 75 of these suits, secured from a firm whose reputation extends throughout Canada for high-class gentlemen's ready-to-wear clothing, at a very special discount, they being part of a much greater deal. The Men's Store always passes on such good things to its customers. These Summer Suits are no exception. Read the following details and be here without fail 8 o'clock Wednesday morning:

75 only Men's Fine Summer Suits, made of strictly high-grade materials, such as are used by the exclusive custom tailors, fine Oxford homespuns and crashes, in light and dark grey, with chalkline stripes; also fine worsted and Saxony tweeds, in grey, blue and black grounds, with light stripes ¾ to 1 inch apart, made in single-breasted sacque style; also some double-breasted, unlined, seams satin piped, others half lined with silk; the suits are three pieces—coat, vest and pants—pants are made with deep turn-up at bottom and keepers for belt, can be worn without vest in extreme hot weather; regular 7.50, 8.00, 9.00, 10.00 and 12.00; sizes 34-44, on sale Wednesday at **5.50**

100 only Boys' and Youths' Short Pant Suits, for boys from 10 to 17 years, consisting of English and Canadian tweeds, in light dark grey checks, and navy blue worsted finished serges, single and double-breasted, lined with Italian cloth, well tailored and perfect fitting, regular $4.50, $5 and some $6, sizes 28 to 35, on sale Wednesday **3.50**

Boys' Fine White Duck Long Pant Jack Tar Suits, made in the regulation style, emblem on sleeve, pearl buttons and white satin bow, each suit fitted with an extra detachable navy blue sailor collar, trimmed with white braid, sizes 3 to 10 years, special **2.00**

100 Boys' Navy Blue and White Striped Galated and Plain Linen Washing Sailor Blouse Suits, large sailor collar and full blouse, nicely trimmed and finished, with pearl buttons, sizes for boys from 3 to 9 years, special **1.25**

Men's 50c. Neckwear for 18c.

The holiday made some sad breaks in certain of the popular lines of Neckwear carried by the Men's Store. We have marked the broken lots at the uniform price of 18 cents Wednesday to clear them out.

Fine Silk and Satin Neckwear, made in the coronation flowing ends, knots and four-in-hands, in neat stylish patterns and colors; this lot is a clearing of our regular lines, all new spring and summer goods, regular prices 35c and 50c, on sale Wednesday to clear at ..... **.18**

See Yonge St. Window.

Boys' Black Satine Shirts, made with collars attached; also pocket, pearl buttons, strongly sewn, perfect fitting, smooth, heavy material, and strictly fast color, sizes 12 to 14, regular price 50c and 60c, on sale Wednesday at ..... **.39**

Men's 2.00 Hats, 89c.

Men's and Boys' Yacht Caps, fine navy blue beaver cloth or twill serges, and in white duck, plain or with ventilated crowns, glazed peaks, black braid bands, special at ..... **.25**

Children's Tam o'Shanters, in fine quality velvet, black, brown, navy blue or cardinal colors, named silk bands, also fine navy blue cloth, Wednesday ..... **.50**

200 only Men's Soft and Stiff Hats, assorted styles and sizes, all new spring shape hats, in fine quality English and American fur felt, colors, pearl, grey, slate, fawn and black, worth $1.50 up to $2, Wednesday ..... **.89**

25c. Socks, 15c.

Men's Fine Quality Fancy Striped Cotton 1-2 Hose, assorted in red, white and blue, fast colors, double sole, heel and toe, a regular 25c sock, special Wednesday, per pair ..... **.15**

Men's 3.00 Boots, 1.75.

300 pairs Men's Handsome Box Calf and Dongola Kid Lace Boots, made with extension stitched edge soles, all solid leather, sizes 6 to 10, handsome and serviceable $2.50 to $3.00 boot, Wednesday **1.75**

2.25 Framed Pictures, 95c.

100 Framed Pictures, subject Pharaoh's Horses, 3 1-2 inch, black circle frame, 22 inches across, two lines of artistic ornaments, finished in gilt, regular price $2.25, on sale Wednesday ..... **.95**

5.00 Umbrellas, 2.58

52 only Men's and Women's High-Class Umbrellas, best of covering, best tubular steel rods and frames, the handles are very choice, being ivory, pearl, horn and natural woods, with sterling silver or gold mounts, the men's are 25 inch frames and the ladies' 23 inch, the regular prices are from $4 to $5 each, Wednesday... **2.58**

20c. Wall Paper, 7c

1346 Rolls Heavy Embossed and Varnished Gilt Wall Papers, in light and medium shades, choice floral, scroll, stripe and empire designs, suitable for any room or hall, regular price 15c and 20c per single roll, Wednesday ..... **.7**

18 inch Friezes to match, per single yard ..... **.4**

Fountain Pen for 1.00

It is made of hard vulcanized rubber, in either black or mottled, and is fitted with a 14-karat gold nib, and has a feed piece that overcomes the trouble of the pen dropping ink, can be had in a fine, medium or stub point, Wednesday we sell them at **1.00**

N.B.—If after trying this pen and you are not satisfied, return it and we will refund your money.

Silver Cutlery Under-priced.

An item from our well-stocked Silverware Department in the Basement, where so many other economies may be found, in Rogers' silver, by those who have June weddings to provide for.

6 Rogers silver-plated dessert knives, one piece solid steel, plated with pure silver and guaranteed to strip 12 dwt. to the dozen, and 6 Rogers extra heavy silver-plate dessert forks, fancy pattern handle, manufacturer's list price 8.50, Wednesday, set of 12 pieces **2.87**

White Leatherette Case, fancy lining, to hold above 12 pieces ..... **.40**

Score's
77 KING ST. W.

Genuine
Irish Serge Suits

Blue or black, pure Indigo dye, made up in latest and smartest double or single-breasted sac style,

Special $26.00.