

CANADIAN ARCHITECT AND BUILDER • COMPETITION •  
 • DESIGN FOR A MECHANIC'S HOUSE •  
 TO COST FIFTEEN HUNDRED DOLLARS & HAVE SIX ROOMS.

SUBMITTED BY 1500.

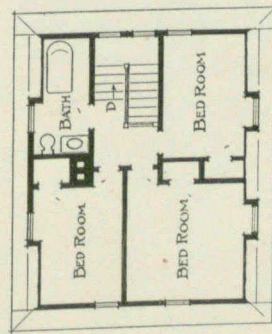
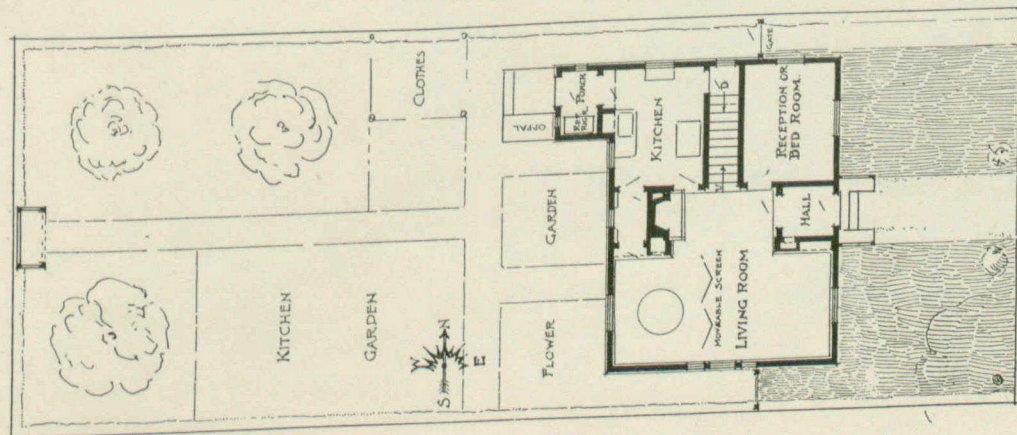

GRAPHIC SCALE OF FEET.  
 0 10 20

PLANS AND ELEVATIONS  
 AT SCALE:  $\frac{1}{8}$  INCH = 1 FOOT.

