

JOHNSTON & DANIEL

LIMITED Anne Marie Ullitz Manager **REALTOR** **823-2800**



A CONTEMPORARY DESIGN IN A PARK-LIKE SETTING
 \$298,500. 3/4 acre well treed lawns with shrubs, mature trees and meandering stream. A home that allows you to express your individualism and carefree lifestyle, where outdoor living plays an important part. Call Anne Hutchinson 823-2800, 822-0489.



LARGE FAMILY HOME - IDEAL FOR TEENAGERS! \$139,500. You'll like this spacious home close to Lorne Park High School. 4 or 5 bedrooms, den & family room where the noise and the traffic pattern is far removed from the living room. Peg Holloway 822-8280 or 823-2800.



LAKEFRONT - TORONTO SKYLINE
 \$360,000. Almost an acre in a prestigious area. Marvelous open concept to enhance this house with its lakefront setting, balcony walk-outs from kitchen & master bedroom, quality construction plus individualism make this house a must to view. Ty Smed, Anne Hutchinson, 823-2800.



APPLEBY LINE
 10 Scenic acres W/Stream - \$295,000. Fantastic view of escarpment. 6,000 sq. ft. of superb craftsmanship. Architectural flair, contemporary design and huge picture windows, open to river & valley. Ty Smed 823-2800.

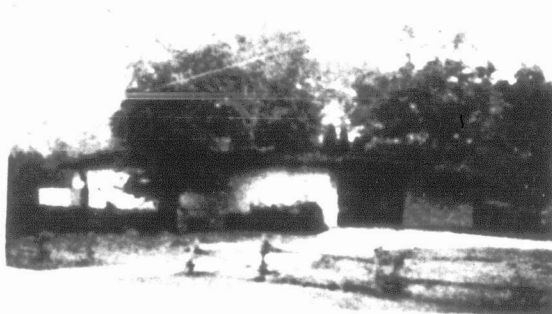

GREENOAKS AREA - CONTEMPORARY STYLE
 \$129,500. High ceilings, walk-out from family room, five bedrooms, 2 fireplaces. Call Anne Hutchinson, 823-2800, 625-1255.



SPACIOUS GEORGIAN - HEATED POOL
 \$157,500. 9 room home with all kinds of charm. A cozy den plus huge family room with fireplace and beams, finished rec. room, pretty Hollywood kitchen, private pool area. Call Elsa Sharp, 823-2800, evgs. 822-4539.



A HOME FOR ENTERTAINING
 \$157,000. In a quiet prestigious area. Gorgeous separate dining room. Entrance foyer with spiral staircase. Excellent 10 1/2% financing available. Call Joan Fitzpatrick 823-2800, 845-3118.

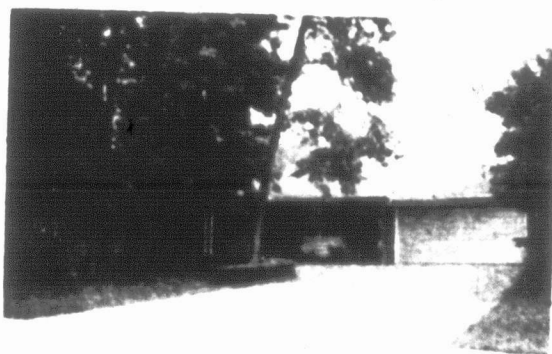

PERFECT GEM OF A BUNGALOW! VERY SPECIAL! \$124,500. Located on cul-de-sac in one of Lorne Park's most convenient beautifully treed areas. Lovely 3-bedroom home with circular drive & portico. Call Peg Holloway 822-8280 or 823-2800.



CHARNWOOD - EAST OAKVILLE
 \$114,900. Vendor transferred making fast possession possible on this 8 room family home, spacious 169' lot backing on creek, main floor family room, fireplace etc. Pat Melhuish 823-2800.



DESIRABLE - MINEOLA AREA
 Walk to GO train, lovely spacious bungalow, move in condition. Call Anne Hutchinson 823-2800.

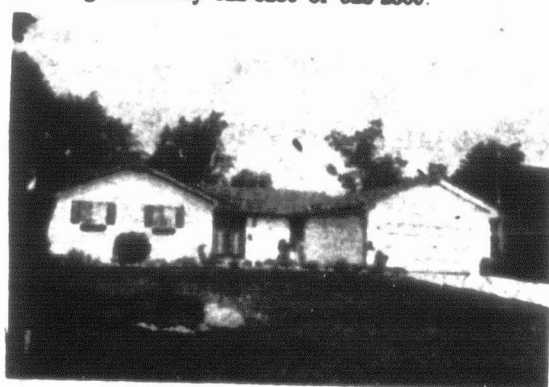

"OAK-VILLA" ESTATES
 \$139,000. Walk to lake, large rooms with separate dining, two fireplaces, main floor laundry. Ty Smed, 823-2800.



MINEOLA AREA - LOT 150 x 100
 \$135,000. Large living room centre hall 4 bedrooms, air conditioned close to all amenities Trish Gallager 823-2800, 278-6893.

LORNE PARK - RENTAL
 \$750 monthly. 3 bedrooms, separate dining, living, family room with open concept and large windows secluded location, scenic lot. Vendor will provide gardening service. Ty Smed, 823-2800.

\$400.00 MONTH
 FOR RENT 3 Bedroom detached home. Clarkson location. For small family. Very large garden. 823-2800.

MEMBERS OF



Your Canada-wide inter-city relocation service with over 300 real estate offices and 2500 agents to serve you.