THE
Star Wardrobe

is the Leading House in Brockville for
FASHIONABLE TAILORING,
Cutting will receive my personal attention
M. J. KEHOE.

THE ATHENS REPORTER
& COUNTY OF LEEDS ADVERTISER.

LUMBER
Shingles, Lath, Wood Ceiling, Mouldings
Clapboards, Pickets, Doors, &c., &c.
Flooring, Posts, Sash.
All Kinds of Building Lumber and Planing Mill Work.
W. G. PARISH.

VOL. VIII. NO 37. Athens, Leeds County, Ontario, Tuesday, Sept. 27, 1892. {$1.00 a year in advance. $1.25 if not paid within 6 months. B. Loverin, Proprietor.}

GEO. G. HUTCHESON & CO.

RECEIVED BY EXPRESS
New Shot Silks
New Shot Surah
New Feather Trimmings
New Swansdown
New Dress Rouchings
New Down Cushions
New Wrap Shawls.
Telephone 149. GEO. G HUTCHESON & CO.

PROFESSIONAL CARDS.

Dr. C. M. B. CORNELL,
BUELL STREET, . . BROCKVILLE
PHYSICIAN, SURGEON & ACCOUCHEUR.

Dr. Stanley S. Cornell
MAIN STREET, . . . ATHENS
SPECIALTY DISEASES OF WOMEN.
Office Days:—the afternoons of Tuesdays, Thursdays and Saturdays.

J. F. Harte, M.D., C.M.,
PHYSICIAN, SURGEON & ACCOUCHER. Graduate Royal College (Queen's University.) Member of College of Physicians and Surgeons, Ont. Office: Main st., opposite Gamble House Athens. 23-52

J. P. Lamb, L.D.S.,
DENTIST. After more than 20 years experience Mr. Lamb is prepared to render the best services in both mechanical and surgical dentistry.

Farmersville Lodge
No. 177
A. O. U. W.
Meets 1st and 3rd Tuesdays of each month, in Lamb's Hall, Central Block, Main St., Athens. VISITORS WELCOME.

The Gamble House,
ATHENS.
THIS FINE NEW BRICK HOTEL HAS been elegantly furnished throughout in the latest styles. Every attention given to the wants of guests. Good yards and stables.
32.1y FRED. PIERCE, Prop'r.

MONEY TO LOAN
We have instructions to place a large sum of private funds at current rates of interest on first mortgage on improved farms. Terms to suit borrowers. Apply to
HUTCHESON & FISHER,
Barristers, &c., Brockville.

SEEDS
Garden, Field and Flower
A full stock just received—All
Fresh & Reliable
—ALSO—
LINSEED MEAL
AND
GROUND OIL CAKE
For Feeding purposes, at the
Lowest Market Price.
Parties requiring quantities of Seeds will find our prices RIGHT, and we invite enquiry.
ALLAN TURNER & CO.
Chemists and Druggists
KING STREET, BROCKVILLE

WANTED
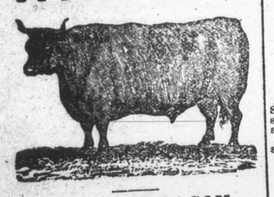
60,000 DEACON
AND CALF SKINS
HIGHEST CASH PRICE AT THE BROCKVILLE TANNERY.
A. G. McCRADY SONS.

JOS. LANE,
Main St., opposite Maley's Boot & Shoe Store.
BROCKVILLE,
Carries the
LARGEST STOCK OF WATCHES
of any house in town.
His Stock of Clocks, Jewellery, Diamonds, Spectacles, Etc., is complete in every Department and
Will be Sold Right.
Repairing by Skilled Workmen our Specialty
Give us a call when wanting anything in our line.

We are Convinced that
MOFFATT & SCOTT
GENERAL MERCHANTS
Addison and Rocksprings
PAY HIGHEST PRICES FOR
BUTTER, EGGS, DEACON SKINS, MAPLE SYRUP AND SUGAR, ETC.,
AND SELL AT BOTTOM PRICES
Our Spring Goods
Have just arrived and for Quality, Quantity and Prices we defy competition. Our Prints, Ginghams, Shirtings, Cattonades, Gray Cottons, and Tweeds are very attractive and cheap, whilst our Wall Paper, Boots and Shoes, Ready Mixed Paints, Leads, Oils, Glass, Crockery, Etc., are far Superior in Quality than ever before shown.
OUR TEAS at 25c., 30c., 35c, and 40c. per lb. are unequalled for flavor and for strength.
Remember we always give as many lbs. of SUGAR for $1 as any "House" in the Trade.
Ladies you should examine our stock of Fine Shoes, Slippers, All-Wool Cashmeres and Prints. Gents our Hats, Furnishings, Tweeds, and Kid Gloves are exactly what you want.
SUITS MADE TO ORDER AND FITS GUARANTEED
Highest Market Price for Produce.
OUR MOTTO—Quick sales and small profits and quick returns
MOFFATT & SCOTT

THE
WESTERN CANADA
LOAN AND SAVINGS CO.
TORONTO
THE HON. GEORGE W. ALLAN,
PRESIDENT
GEORGE GOODERHAM,
VICE-PRESIDENT
Money to Lend
—ON—
Farm or City Property
FAVORABLE TERMS FOR REPAYMENT.
For particulars apply to Walter S. Lee, Esq., Managing Director, 70 Church St., Toronto, or to
SAXON WASHBURN,
ATHENS, ONT.

NEXT!

The subscriber has got settled in his new Shaving and Hair-cutting rooms in the Armstrong House, and is now on hand at all reasonable hours to attend to all work in his line.
☞ Razors and Scissors ground, honed and sharpened at reasonable prices.
W. G. McLAUGHLIN

M. WHITE & CO.,
Tailoring and Gents' Furnishing
KING STREET - BROCKVILLE.

Scientific American Agency for
PATENTS
CAVEATS, TRADE MARKS, DESIGN PATENTS COPYRIGHTS, etc.
For information and free Handbook write to MUNN & CO., 361 BROADWAY, NEW YORK.
Oldest bureau for securing patents in America. Every patent taken out by us is brought before the public by a notice given free of charge in the
Scientific American
Largest circulation of any scientific paper in the world. Splendidly illustrated. No intelligent man should be without it. Weekly, $3.00 a year; $1.50 six months. Address MUNN & CO., PUBLISHERS, 361 Broadway, New York.

Robert Wright & Co.
Headquarters
For Stylish Millinery.
Orders for immediate use
Now receive
Prompt attention.

Our Fall Importations of
Lace Curtains and
Curtain Materials,
All direct from Manf'rs,
Are now received.
All marked to retail at usual
Wholesale prices.

Bargains in
New assortment of
Curtain Poles in the
Different lengths and sizes;
Also new assortment
Dado Painted window Shades.

Boys' Scotch Caps,
Boys' Overcoats,
Boys' Pea Jackets.
Boys' double and single
Breasted two and three piece
Suits, all new fall goods at
Bargain prices.

Ladies'
Stylish, Fine
German Mantles,
Ladies'
Shewl Wraps.

Brainerd & Armstrong's
Rope Silks, all shades.
Embroidery Quil Silks,
Black and all shades.
Brainerd & Armstrong's
Knitting Silks, Black and
Colors. Colored Linen Embroidery Floss, Colored
Macrame Cord.

Pongor Silks
in 10 shades.
Art Silks and Art Sateens.
Materials for
Art Needlework.

Mail orders receive prompt and careful attention.
Samples mailed to any address.
Buy D. & A. Kid-fitting Corsets.
Robert Wright & Co.
Telephone 138

GOODS MUST BE SOLD
It is a foolish thing nowadays to to say in the paper what isn't so. We believe shoppers for the most part are intelligent, shrewd, discerning. Somehow they seem to locate an untruth with unfailing certainty, and any attempt at imposition is punished as it deserves. So much in favor of honest advertising and honest methods.
But there will always be room for discrimination. Some businesses are curious. You buy and shrewdly flatter yourself that you have captured a bargain. Perhaps so; perhaps not. A robust, healthy way of trading tells its own story more clearly and aptly than any words that type can formulate.
Here are a few things we ask you to see if you're in need of any such goods:—
White Embroideries
Blk. and Col'd Henriettas
Victoria Lawns
Silk and Kid Gloves
Cotton Hosiery
Embroidery Flouncings
Art Muslins
Sateens and Prints
Parasols and Umbrellas
Lisle Hosiery
We have special lines in all the above goods and will quote you the best figures always.
Telephone 161
LEWIS & PATTERSON
BROCKVILLE

C. M. BABCOCK'S
Fall and Winter Stock of Staple and Fancy Dry Goods is now Complete.
Over Three Hundred Styles to choose from, and no two alike. In Cheviots, Serges, Stanley Suitings, &c., patterns strictly confined to myself for Brockville.
The finest Navy and Black Serges and Estemines.
All the new Mantles are in all the new styles and cut.
THE PLACE FOR HOSIERY.
Sole agent for FERD ROUILLON'S French Kid Gloves, for Brockville.
The place to buy Erskine & Beveridge's Linens of all kinds—said to be the best makers of these goods in the world.
A big lot of new Silks, Bengalines, and Shot Silks and Velvets, just in. See the goods—none like them in Brockville.
C. M. BABCOCK,
TELEPHONE 197. BROCKVILLE

A Word About Stogas
It may be possible during dry weather for a farmer to get along with a pair of laced boots, or a cheap long boot, but for wet fall weather you want a good long boot, one that will wear and keep out water. We have such a boot, it is the best stoga boot in Canada, hand bottomed, outside counters and extra long legs, for $3 a pr. This season we can give you the same boot, only a shorter leg for $2.50. Knowing these to be the best long boots made we contracted for a large quantity of them and have sole control of them. We guarantee every pair. If you want a good boot and want dry feet you will go direct to
Brockville's Cheap Shoe Store,
W. L. MALEY
Brockville, Sept. 6, 1892.

UNIONVILLE FAIR PRIZE LIST.

HORSES.

Brood mare carriage, Jas. Cughan, J. S. Webster, Geo. Dudley. Brood mare gen. purpose, Jas Cughan, E. Davis, B. J. Horton. Brood mare draught, Selah Hawks, O. P. Arnold, Chas. H. Miller. Foal of 1892, carriage, Geo. Dudley, Jas. Cughan, J. S. Webster. Foal of 1892, gen. purpose, Jas. Cughan, E. Davis, B. J. Horton. Foal of 1892, draught, Samuel Hawkins, O. P. Arnold, Jas. W. Wiltse. Colt 1x2, carriage, John Percival, Selah Hawks, W. H. Howe. Colt, 1x2 general purpose, E. Davis, B. J. Horton, J. McNamara. Colt, 1x2 draught, Jas. W. Wiltse, R. Peer, jr., C. F. Bournes. Colt 2x3 carriage, John F. Percival, Robt. Lattimer, A. Manhard. Colt 2x3. gen. purpose, Jas. G. Moore, O. P. Arnold, Thos. J. Earl. Colt 2x8. draught, E. Davis, John Stagg. Colt 3x4, carriage, Benson Towriss. Colt 3x4, gen. purpose, John Collins, Geo. Dudley, E. Davis. Colt 3x4 draught, John Stagg. Stallion, 2x3, carriage, R. DeWolfe, A. Herbison. Stallion, 8x4, A. Herbison, Jas. Wallace. Stallion, 8x4, Brock Davis. Stallion, draught, A. J. Walts, John McBratney. Stallion, gen. purpose, N. C. Williams, Wm. Arnold. Stallion, carriage in harness, G. C. Deremo, Geo. McMackin. Stallion, roadster, Wm. Spence. Matched team, draught, Levi Monroe, E. J. Gibson. Matched team, gen. purpose, Jas. McBratney, D. B. Cornell, John Dockrill. Colt, 3 years in harness, Wm. Scott, Aaron LaPointe. Matched team, 15½ hds, Wm. A. Edgers, Fred Mott, N. Walker. Matched team, roadsters, Jonas Hagerman, Wm. Cornell, R. Nevens. Carriage horse or mare, J. E. Davis, J. R. McNish, Wm. Henderson. Roadster horse or mare, John Hunter, Frank Clow, R. B. Easton. Team draught, (Wilkinson's special), Levi Monroe. Carriage team (Comstock's), Wm. Edgers. Single road horse (Jones'), 1st, J. R. McNish; (White's) 2nd, Frank Clow. Best double turn out, (McCullough's) 1st Fred Mott; (John C. Bann), 2nd, Wm. Edgers. Best single turn out (Rudd's) 1st, J. E. Davis, (Lewis & Patterson), 2nd, J. R. McNish. Stallion, any age or breed, (Legge Silver Medal) 1st, Brock Davis; (Forth's), cash, 2nd, Wm. Arnold. Best 2 year old Star, (Beratey) Ed. Agnew.

AYRSHIRE CATTLE.

Bull, 3 and upwards, John Stagg; Bull, 2x8, 2nd, Cyrus Trickey. Bull calf of 1892, John Collins. Heifer, 2x3, O. P. Arnold. Heifer, 2x8, O. P. Arnold. Heifer, 1x2, Wm. Neilson & Son.

GALLOWAYS

Bull, 3 and upwards, Wm. Neilson & Sons. Bull, 1x2, Wm. Neilson & Sons. Bull calf of 1892, 1 and 2, Wm. Neilson & Sons. Cow giving milk, 1, 2 and 3, Wm. Neilson & Sons. Heifer, 2x3, 1 and 2, Wm. Neilson & Sons. Heifer calf of 1892, Wm. Neilson & Sons. Best herd of Galloway cattle. Wm. Neilson & Sons.

HOLSTEINS.

Bull, 3 and upwards, John Stagg, Thos. Davison, Bull, 2x3, 1st, C. J. Gilroy, 3rd, Alex McDougall, Bull, 1x2, Selah Hawks. Cow giving milk, Thos Davison, C J Gilroy, Thos Davison. Heifer, 2x3, C J. Gilroy, Thos Davison, Selah Hawks. Heifer, 1x2, Thos Davison, C J Gilroy, Heifer calf of 1892, 1 and 2, Thos Davison. Best herd of Holstein cattle, C J Gilroy. Recorder special, Thos Davison.

JERSEYS

Bull, 3 and upwards, Henry Perkins, Elgin Row. Bull, 1x2, 2nd, Elgin Row, 3rd, John Stagg. Cow giving milk, 1, 2 and 3, Elgin Row. Heifer, 2x3, John McBratney, Elgin Row, H Perkins. Heifer, 1x2, 1. 2 and 3, Geo. W. Gardiner. Best herd of Jersey cattle, Elgin Row.

DURHAMS

Bull, 3 and upwards, Forth & Sons, John Stagg. Bull, 2x8, Wm. Davis. Bull calf of 1892, John Dockrill. Cow giving milk, 1,2,3, Forth & Sons. Heifer, 2x3, 1, 2 and 3, Forth & Sons. Heifer, 1x2, 1 and 2, Forth & Sons. Heifer calf of 1892, 1, 2 and 3, Forth & Sons.

GRADES

Bull, 3 and upwards, 1 and 2, John Stagg, Mrs. J. Steacy. Bull, 2x3, Chas Johnson & Son, D B Jones. Bull, 1x2, O P Arnold, D B Cornell, Brock Davis. Bull calf of 1892, J Kirkland. Cow giving milk, C J Gilroy, O P Arnold & Co., T Davison. Heifer, 2x8, O P Arnold & Co., J Kirkland. Heifer, 1x2, T Davison, Jas G Moore. Heifer calf of 1892, 2nd, T Davison, D B Jones. Fat ox or cow, 1 and 2, John Stagg, O P Arnold & Co. Best herd grade cattle, O P Arnold & Co. Fitzsimmons special grade heifer calf, Thos. Davison.

LEICESTER SHEEP

Ram, Forth & Sons, John Imerson. Ram, shearling, 1, 2 and 3, Forth & Sons. Lamb of 1892, Forth & Sons, John Imerson, Forth & Sons. Ewe, 2, (raised lambs of 1892), 1 and 2, Forth & Sons, John Imerson. Ewe, 2, shearlings, 1 and 2 Forth & Sons. Ewe, 2, lambs of 1892, John Imerson, Forth & Sons. Best pen of sheep, Forth & Sons. McNish special pen of Leicester sheep, John Imerson.

SHROPSHIRE

Ram, W H McNish, W A Miller. Ram, shearling, B F Blancher. Ram lamb of 1892, B F Blancher, W H McNish, B F Blancher. Ewes, 2 (raised lambs 1892), W H McNish, B F Blancher, W H McNish. Ewes, 2 shearlings, C H Miller, B F Blancher, W A Miller. Ewes, 2 lambs 1892, B F Blancher, C H Miller, W A Miller. Best pen Shropshire sheep, B F Blancher.

SOUTHDOWNS

Ram, B F Blancher, W H McNish. Ram, shearling, W H McNish. Ram, lamb of 1892, W H McNish, B F Blancher, W H McNish. Ewes, 2 raised lambs 1892, W H McNish, B F Blancher, W H McNish. Ewes, 2 shearling, B F Blancher, W H McNish. Ewes, 2 lambs 1892, B F Blancher, W H McNish. Best pen Southdown sheep, W H McNish.

OXFORD DOWNS

Ram, Wm Neilson & Sons. Ram, shearling. 1, 2 and 3, Wm Neilson & Sons. Ram, lamb of 1892, 1 2 and 3, Wm Neilson & Sons. Ewes, 2 raised lambs of 1892, 1 and 2, Wm Neilson & Sons. Ewes 2 shearling, 1, 2 and 3, Wm Neilson & Sons. Ewes, 2 lambs of 1892, 1, 2 and 3, Wm. Neilson & Sons. Best pen Oxford Downs, Wm. Neilson & Sons.

GRADES

Ram, W W Miller, J Kirkland. Ram, shearling, John Imerson, John Rappell. Ram lamb of 1892, 1 and 2, John Imerson, 3, John Rappell. Ewes, 2 raised lambs of 1892, J Imerson, J Rappell. Ewes, 2 shearling, J Imerson, R Peer, J Rappell. Ewes, 2 lambs of 1892, J Imerson. Fat sheep, J Imerson, C H Miller, O. Blanchard. Best pen of Grade sheep, John Imerson.

BERKSHIRE SWINE

Boar, 1 year and over, C J Gilroy, Geo A McNish, B F Blancher. Boar pig of 1892, C J Gilroy, O P Arnold & Co., C J Gilroy. Sow over 1 year, 1 and 2, C J Gilroy, Geo A McNish. Sow pig of 1892, C J Gilroy, O P Arnold & Co., C J Gilroy.

YORKSHIRES

Sow, over 1 year, Brock Davis.

OTHER BREEDS, SWINE.

Boar pig of 1892, A Manhard, Alvin Orten, Jas. McDougall. Sow, over 1 year, S Y Brown, B F Blancher, A Manhard. Sow pig of 1892, A Manhard, 2 and 3, Alvin Orten. Sow pig, 1892, Coolidge special, A Manhard. Boar pig, Stagg's special, C J Gilroy.

POULTRY

Cochins, buff, H L Kerr, Fred L Moore. Cochins, white, H L Kerr, R E Foster. Brahma Pootras, dark, H L Kerr. R E Foster. Brahma Pootras, light, Fred L Moore, R E Foster. Black Spanish, John Bedlow. R E Foster. Game, John Bedlow, R E Foster. Black Polands, white crested, John Bedlow. Golden Polands H L Kerr, John Bedlow. Silver Polands, 1 and 2, H L Kerr. Houdans, 1 and 2, R E Foster. White Leghorns, John Bedlow, R E Foster. Brown Leghorns, H L Kerr, John Bedlow. Hamburgs, black, R E Foster. Hamburgs, golden spangled, 1 and 2, R E Foster. Hamburgs, silver spangled, H L Kerr, John Forth & Sons. Langshans, R E Foster, Forth & Sons. Plymouth Rocks, John Bedlow, H L Kerr. Bantams, R E Foster, H L Kerrr. Wyandottes. John Bedlow, R E Foster. Chicks of 1892, 6 varieties, H L Kerr, R E Foster. Turkeys, bronze, 1 and 2, Forth & Sons. Geese, Talouse, John Bedlow. Geese, Embden, Willoughby Miller. Geese, any variety, Jas P Horton. Ducks, Rouen, 1 and 2, H L Kerr. Ducks, Pekin, 1 and 2, H L Kerr. Collection of pigeons, Loverin & Stagg special, 1 and 2, John Bedlow.

GRAIN

Wheat, fall, S Y Brown, Wm Pennock, A Herbison. Wheat, spring. Wm Pennock, S Y Brown, Jas G Moore. Barley, 6 rowed, Wm Pennock. Barley, 2 rowed, S Y Brown, Wm Pennock, S M Duclon. Rye, Wm Pennock, Selah Hawks, Jas W Wiltse. Peas, large, Wm Pennock, Abel Scott. Peas, small, Wm Pennock, Anson Manhard, S Y Brown. Oats, white, R E Cornell, Wm Pennock, S Y Brown. Oats, black, Wm Pennock. Buckwheat, Abel Scott, Wm. Hillis. Timothy seed, Wm Pennock. Indian corn, white, S Y Brown, Wm Pennock, Fred L Moore. Indian corn, yellow, Wm Pennock, Fred L Moore, Wm Scott. Corn, popping, S Y Brown, Cyrus Trickey. Corn, sweet, Richard Arnold, S Y Brown Beans, large, Abel Scott, S Y Brown. Beans, small, Abel Scott, Wm Hillis, Jas W Wiltse. Best bag English barley, Bowie's special, S Y Brown, Wm Pennock.

LADIES' WORK

Pillow shams, 1 pair, R Arnold, Wm Hillis, Ezra Ireland. Tidy in wool, Abel Scott, Mrs C C Slack. Tidy on stair linen, Ezra Ireland, John Singleton, Abel Scott. Sofa pillow, Mrs. Spry, Mrs. Wm. Mott, Miss W Bowey. Worked slippers soled, Wm Hillis, John Singleton, Miss W Bowey, Embroidery, in silk. Mrs Alma Lawson, A W Shepherd. Embroidery cotton or linen, John Singleton, Mrs M Spry Ezra Ireland. Embroidery, crewels, R Eastman, A W Shepherd. Embroidery Java Canvas, John Singleton, E J Suffel, Abel Scott. Berlin wool work, Mrs M Spry, Abel Scott; Miss W Bowey. Bead and Berlin work, Miss W Bowey. Collection of crochet work, Miss Alma Lawson, E J Suffel, Abel Scott. Braiding, Henry B Brown, S Y Brown, Phil Brown. Toilet set, Mrs C C Slack, John Singleton, Miss W Bowey. Suit of underclothing, Mrs Alma Lawson, Abel Scott, E J Suffel. Wax-work. Philander Brown, Sydney Duclon. Card Receiver, Mrs Wm Mott, A W Shepherd, Wm Hillis. Macrine work, A W Shepherd, Mrs C C Slack, R Easton. Darned net, Benson Towriss, E J Suffel, Phil Brown. Lace work, E J Suffel, John Singleton, Mrs C C Slack. Gents shirt, S Y Brown, E J Suffel, Abel Scott. Lamp mats, Mrs C C Slack, Ezra Ireland, John Singleton. Slipper case, Abel Scott, Jas Rudd, Wm Pennock. Knitted or crocheted shawls, Wm Neilson & Sons, Mrs C C Slack. Knitted or crocheted jacket, Wm Neilson & Sons. Jas McDougall, Phil Brown. Knitted or crocheted hood, Mrs Wm Mott, Phil Brown, Jas W Wiltse. Pincushion, Ezra Ireland, Phil Brown, Mrs Wm Mott. Arrasene work, Mrs C C Slack, Ezra Ireland, Phil Brown. Drawn thread work, E J Suffel, Mrs Alma Lawson, A W Shepherd. Fancy work, not in list, Mrs Alma Lawson, Mrs. Wm Mott. Ladies hand bag, Miss W Bowey, Wm Hillis, Ezra Ireland. Embroidered table spread, E J Suffel, John Singleton, Mrs Wm Mott. Socks, Shepherd's special, W H McNish.

DISCRETIONARY LADIES WORK

Tidy on felt, Miss W Bowey. Cup and saucer hand painted, Mrs Humil & Baker. Panel, giraffe, Mrs. Humil & Baker. Fancy knitting, Abel Scott. Embroidery on flannel, Mrs Alma Lawson. Knitted Lace, Benson Towriss. Chair tidy, Phil Brown. Panel, wild deer, Mrs Humil & Baker. Crazy work, Mrs Alma Lawson. Crib quilt, Phil Brown. Coll. of family sewing, Maley's special, Mort Wiltse. Baby's hood, C C Lyman, Phil Brown. Fine pieces fancy work, Stafford's special, Jas Rudd. Artificial paper flowers, D W Downey's special, A W Shepherd. Suit of ladies underclothing, Harding's special, Mort Wiltse. Best table drape, Karley's special, Mrs. Abel Scott. Best table drape, Fitzsimmons special, B W Loverin. Banner painted, R Davis & Sons special, Mrs C C Slack. Silk quilt, S Connors special, Mrs Spry. Print dress made by farmers daughter, Harrison's special. E J Suffel. Two pieces embroidery in silk, Hays special, John Singleton.

ARTS AND MANUFACTURES

Oil painting, landscapes, T G Stevens, B W Loverin. Oil painting, flowers or fruit, T G Stevens, Mrs C C Slack, Miss D A Shipman. Oil painting, figures, Miss D A Shipman, T G Stevens. Crayon, drawing, D & J Dukelow, T G Stevens, Ezra Ireland. Water color painting, Landscape, R E Foster, R Eastman. Pencil drawing any subject, Miss D A Shipman, R E Foster, Mrs C C Slack. Photographs, D & J Dukelow, Murray & Son. Coll of live birds, Jas W Wiltse, S Y Brown. Best singing birds, Jas W Wiltse, Rich Kerr, S Y Brown. Coll painting, T G Stevens, B W Loverin. Coll of painting on velvet, Odell's special, Mrs C C Slack, Mrs Wm Mott. Best water colored painting by amateur, Turner's special, R Eastman.

CARRIAGES AND LEATHER

Pleasure sleigh, Cole Bros., G A Manhard, Henry Boyd. Covered carriage, Cole Bros., Wm Layng, Henry Boyd. Open carriage, H Boyd, Cole Bros. Single cutter, G A Manhard, Wm Layng. Phaeton, Cole Bros. Bob sleigh, Cole Bros., Henry Boyd. Market wagon, H Boyd, Cole Bros. Lumber wagon, Cole Bros., Henry Boyd. Wheelbarrow, Cole Bros. Harness, lumber, double, W R Acton. Harness, carriage, double, W R Acton. Harness, single, W R Acton, C J Gilroy.

TOOLS, IMPLEMENTS

Plough, H B Brown, John Forth & Sons, H B Brown. Horse hoe, 1 and 2, Geo P McNish, H B Brown, Corn sheller, J S Webster. Corn planter, J S Webster.

ROOTS

Potatoes, Early Ohio, 2nd John Rappell; Beauty of Hebron, Geo. P. Mott, Phil. Brown, S. Y. Brown; any other kind, Sidney Duclon. Carrots, white, Forth & Sons, Geo. P. Mott. A. W. Shepherd. Carrots, yellow, Forth & Sons. Mangolds, long red, Forth & Sons, S.Y. Brown, Thos. J. Earl. Mangolds, globe, Forth & Sons, S. Y. Brown. Turnips, white, Forth and Sons, A. W. Shepherd. Turnips, yellow, Forth and Sons, John Mackie, S. Y. Brown. Potatoes, Newfoundland, Cyrus Trickey; Chili, Brock Davis; A. Manhard, Dakota Red.

FRUIT.

Apples, cooking, A. W. Shepherd, George Brown, C. Blanchard; do keeping, Geo. Brown, A. W. Shepherd, Geo. P. Mott; do table, A. W. Shepherd, Geo. Brown, Mrs. Wm. Mott; do grafted, Geo. Brown, A W Shepherd, Geo P Mott. Grapes, blue, Geo P Mott, J H Baird, Thos J Earl. Grapes, white, J H Baird. Watermelons, Jas Miller, Wm. Hillis. Muskmelons, Jas Miller, A W Shepherd. Assortment of fruit, A W Shepherd. Canned fruit, Mort Wiltse, Wm Hillis, S Duclon. Canned vegetables, Wm Hillis, A W Shepherd, S Duclon. Pickles, Wm Hillis, Mort Wiltse, A W Shepherd. Flowers, Mrs B Blanchard, R Kerr, R E Cornell. Stuffed birds and animals, R E Cornell.

VEGETABLES.

Blood beets, S Y Brown, R Arnold, A Manhard. Blood beets, long red, Wm Pennock, S Y Brown, Forth & Sons. Cabbage, John Macnamara, A W Shepherd, C J Gilroy. Cabbage, red, A W Shepherd, R Cornell. Onions, white, Mort Wiltse, Wm Pennock, A W Shepherd. Cabbage, red, A W Shepherd, R Cornell. Onions, yellow, Wm Pennock, A W Shepherd, C J Gilroy. Parsnips, Wm Pennock, John Rappell, Sheldon Brown. Celery, John Macnamara. Carrots, John Rappell, Forth and Sons, S Duclon. Tomatoes, A W Shepherd, Sheldon Brown, S Duclon. Citrons, Wm Hillis, Forth and Sons. Squash, mammoth, Cyrus Trickey; do winter-keeping, Phil Brown, Cyrus Trickey. Pumpkins, mammoth white, Wm Hillis; do red, Wm. Hillis, Jas McDougall, W Miller. Vegetables, variety, Wm Hillis.

DAIRY AND APIARY.

Butter, creamery, C J Gilroy. Butter in firkin, Forth and Sons. Butter in Crock, G W Gardner, Jas Rudd. Butter in rolls, 1 and 2, G W Gardner, 3 Chas E Taplin. Factory cheese, white, W Henderson, B S McConnell. J. W Wiltse; do. colored, C J Gilroy, B S McConnell, W Henderson. Honey in comb, John Kendrick, F L Moore. Honey in jar, F L Moore, John Kendrick. Honey, display, John Kendrick, F L Moore. Hive of bees, J Kendrick, F L Moore. Bread, John Mackie, A Manhard, S Y Brown. Maple sugar, Jas W Wiltse, Wm Pennock. Maple molasses, Wm Pennock, Wm G Lee, A Scott. Hard soap, R E Foster, W Hillis, Jas Wiltse. Soft soap, W G Lee, W Pennock, Jas Wiltse. Vinegar, 1st Jas Wiltse, 3rd W G Lee. Bread, Cumming's special, A Manhard, Jas Rudd, Jas Miller. Butter (Abbott, Grant and Buell special, Torrence C Brown. Cheese (Dowsley and Davis special) S Y Brown. Cake (Mott and Robeson special), Cole Bros. Cheese (Bank of Toronto special) B S McConnell; 2nd (by A A Davis) Sidney Duclon; 3rd C J Gilroy. Butter (Calbert's special), A Scott. Buns (Babcock special), S Y Brown. Doughnuts (O'Donohoe's special), S Y Brown. Dairy Butter (Gilmour's special) 1st Jas Rudd, 2nd (by R H Smart), G W Gardner.

DOMESTIC MANUFACTURES.

Cotton Stockings, W Pennock, J Singleton, A Scott. Woolen do, R Arnold, A Scott, A McDougall. Woolen socks, R Arnold, A Scott, J Singleton. Cotton socks, J W Wiltse, W Pennock, O P Arnold. Mittens, gents, W H McNish, A Scott, R Foster. Mittens, ladies, Mrs C C Slack, R Arnold, W Hillis. Rag Carpet, S Y Brown, W Pennock, A Scott. Woolen carpet, W Pennock. Union carpet, Wm Davies. Flannel, pressed, Wm Pennock, Jas W Wiltse, S Y Brown. Flannel, not pressed, Jas Wiltse, A Scott. Flannel, cotton and wool, Wm Pennock, A Scott, J. Wiltse. Knitting yarn, R E Foster, Jas wiltse, Wm Scott. Blankets, woolen, wm. Pennock, S Y Brown, Jas wiltse. Blankets, cotton and wool, 1st, wm. Pennock, 2nd Abel Scott. Horse blankets, Wm Pennock, Jas W Wiltse, A Scott. Union coverlet, A Scott, S Y Brown, Jas W Wiltse. Counterpane, quilted, W Pennock, J Singleton, A McDougall. Counterpane, knitted, A Scott, E J Suffel, J Singleton. Counterpane, knotted, W Neilson and Son, A Scott, Wm Hillis. Quilt, patched, W Pennock, E Ireland, E J Suffel. Quilt, silk, W Spry, Phil Brown, W Hillis. Quilt, crocheted, Wm Hillis, H B Brown, T G Stevens. Quilt, crazy, Mrs Spry, Phil Brown, Mrs John Palmer. Flannel Shirt, J W Wiltse, S Y Brown, A Scott. Floor mat in yarn, A Scott, Mrs Spry, Wm Pennock. Floor mat in rags, S Y Brown, Wm Pennock, A Scott. Blankets, Dobble special, Wm Hillis.

AN OPEN LETTER
BROCKVILLE, Sept. 20, 1892.
LADIES AND GENTLEMEN,
The report that Mr. Gladstone had sent for me to assist him in framing his Home Rule Bill is utterly without foundation.
You, ladies and gentlemen, require my services and ability, and they must both be devoted to your interests—and to mine. You also require my furniture, which is much more to the point, and I require your money, which is the point itself.
What do you say about one of those Plush Parlor Suites at $35.00 or an Extension Table at $6.00, or a Carpet Lounge at the same? or perhaps you would like to take out those slats and put a $2.00 Spring in their place. If so, say so.
Yours to command,
F. W. LORD

New Paint Shop!
The undersigned having leased the flat over N. C. Williams' Livery Stable, and put in a stock of first-class paints and varnishes, is now prepared to do all kinds of carriage painting on short notice and very reasonable prices.
A specialty made of re-painting partly worn carriages and cutters. Having had considerable experience under some of the best painters in this section, he feels confident that he can give entire satisfaction to those favoring him with their orders.
WM. BROWN.
Athens, June 21st, 1892.

HATS!

The largest and best assorted of Hats ever shewn in Brockville is now on view at
THOMAS MILLS & CO'S
THE HATTERS
Men's stiff hats from 75c. up.
Boys " " " "
Boys' caps from 15c. up
Boys' soft hats from 50c. up.
Don't fail to see our stock of goods when in town.

Money to Loan.
On real estate at lowest current rates of interest and on favorable terms of repayment. Mortgages and debentures purchased. All kinds of legal papers, such as deeds, mortgages, chattel mortgages, wills, leases, &c., drawn at reasonable rates. I also represent the Lancashire Fire Insurance Co.
Office in connection with H. J. Johnston's Veterinary Surgeon, in the Parish Block Athens.
JOHN CAWLEY.

LOOK - HERE!
A Valuable Watch for only $7.00
Elgin movement, fully warranted in a 3 oz. Nickel Silver case. Call and examine and be convinced that you get extra value for your money.
My stock of Roll Plate Jewelry is new and well selected.
See my assortment of Bracelets, Chains, and Necklets. The patterns are of the latest design and the goods will be sold right.
Gem Rings, Keeper Rings and Wedding Rings in Solid Gold only kept in stock.
Clock, Silverware and Optical goods at rockbottom prices. Now is the time to secure bargains.
Repairing receives special attention. Satisfaction guaranteed. Give me a call in the Parish block opposite the Gamble House, Athens.
Respectfully yours,
☞ I have added a full line of School Books and Stationery which will be sold cheap.
H. R. KNOWLTON
ATHENS