DS PAROLE STEM AS A REAT REFORM

or Of Penitentiaries In al Report Furnishes esting Statistics—Sug- s Reform.

PAROLE
o The Standa
, Nov. 14.—The al re-
he Department Justice
s been tabled in liament
some interesting ures, com-
Mr. G. W. Dawson, Inspector
entiaries as to the penitentiary
n of the Dominion. There
ng the fiscal year 1908-09 a
increase in the number of
from urban centres due no
financial depression and the
employment, but for country
statistics as to criminality
show much change. During
average daily population of
aries was 1,625 as compared
8 for the previous year.
spector in commenting upon
that by the fixed sentences
cores of dangerous criminals
ree to again mingle with so-
s: "From our experience in
ation of penal institutions we
inced that society would be
equately protected by appli-
indefinite sentences to hab-
nders. It seems to us that
g system that regards exer-
nniscience on the part of hu-
es and has proved so ineffect-
s results should not be im-
m amendment on account of
uitity." The report contains
eresting figures as to the na-
and religious beliefs of the
ry population. Roman Cath-
ber 871, Anglicans 185, Me-
73, Presbyterians 78, Baptists
rans 15; Hebrews 15. Twen-
have no creeds. Constitutes
birth number 319 there are
nvicts of whom 33 are confin-
gston. Ten per cent. are un-
ears of age, 15 per cent. are
read or write, 17 per cent.
n total abstainers, while 40
have been intemperate. The
ows a decrease in the num-
rdons and an increase in the
of convicts liberated on the
stem.
the year 244 were liberated,
st 215 for the preceeding
solute pardon numbered 14
ared with 29. In the report
tion is made that the parole
is the most important and
eform yet introduced. Rec-
ation is made that various
be requested to make pro-
r supervision of prisoners
on parole from provincial
ns. Only one convict es-
ring the year and he is still
During the past decade 19
have escaped from Canad-
entiaries of whom nine have
captured. Three convicts
aped in 1907 were captured
he year covered by report.

our correspondent that he had
ssrs. Drummond with regard
uilding of the railway from
nines on the Nepisiquit to the
and that he was assured that
would be ready for traffic
would be shipped not later
June. The work would have
pleted now had it not been
elays owing to the extremely
on. The road is being most
ally built and the rails are
han those in use on the In-
al. While in Montreal the Pre-
an interview with Mayor
Winnipeg and Hugh Suther-
pecting the Canadian Nation-
tion to be held in Winnipeg
He expects to finish his busi-
e early next week.

r. Durant in the City.

C. Durant who is interested
ishing a sugar refinery here
n the city on Saturday even-
will remain here for an in-
perior. Speaking to a Stand-
rter last evening Mr. Durant
had not yet received any re-
the Harbor Board with re-
his proposition. It was report-
Mr. Durant was in St. George
day but he declined to either
confirm the story. This after-
Common Council will meet
al committee to consider the
the Green Head properties
avid Craig Company.

DEATHS.

In this city on 13th inst., Mary
ow of John J. Owens.
oday (Monday) at 2.30 p. m.,
Elliot Row.

Public Notice.

owing extract from a By-Law of
of Saint John published for
mation of the Public.
rson shall wash or cause to be
any pavement, window or build-
ling on any public street in the
Saint John, with a hose or by
or dashing water against or
e same between the hours of
eight o'clock in the morning
-past nine o'clock in the even-
n the first day of May until the
of November; or between the
nine o'clock in the morning and
lock in the evening from the
of November until the first
May, under the penalty of Five
for every such act."
r of the Common Council.
HERBERT E. WARDROPER,
Common Clerk.

2311
HOW CARDS
Phone—2311.
102 Prince William street.

SENATOR ALDRICH EDUCATING WEST

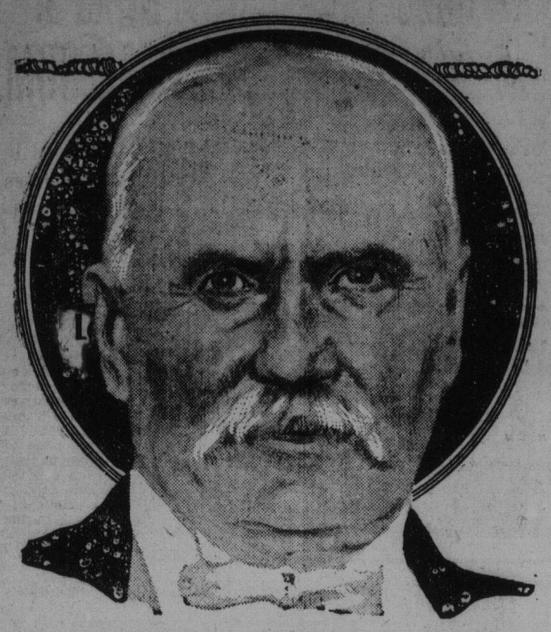

A new picture of Senator Nelson W. Aldrich, taken in St. Louis during his speaking tour of the west in favor of the Cenrtal Bank idea.

St. Paul, Minn., Nov. 13.—Senator Aldrich, chairman of the monetary commission, told the businessmen of St. Paul today that some radical changes in the banking and currency laws are essential and he expressed confidence that they would be made. He first attended a luncheon here during the afternoon and a dinner in the evening. At the dinner he spoke in détail of the operations of the commission. At the luncheon he outlined his hopes that relief legislation may be had. This outline was given in response to a request from A. W. Ames, a local business man, for a definition of the scope of the commission. Mr. Aldrich said that the commission would be required to report on everything affecting currency or banking. He said also that its work was in the direction to draughting of a bill to lessening evils. The fact that we are now trying to interest people in the subject does not mean that at the proper time we shall not have opinions and shall not have a plan, he added. It means that as a preliminary we are studying the puestion from every standpoint, and we want to get the judgment of people from every part of the country who are directly interested in the subject

ST. JOHN HOSPITAL A CLOSE CORPORATION SAYS DR. G. G. CORBET

Commissioners Behind The Times In Not Allowing Unattached Physicians To Practice—Radical Changes.

To the Editor of The Standard.

Sir:—The "World Wide" quotes from the Evening Post of New York as follows: "If, as Mr. Folks believes, the general hospital is to be the chief agency in disease prevention, the question instantly presents itself, What will be the attitude of the medical profession towards it? Comparitively few doctors can have the advantage of permanent hospital affiliation.

In some places the competition is keen, indeed, between those surgeons who may take their patients to a hospital and those who cannot offer these privileges. If then, the hospital in a small town is to become of its own volition, the dominant medical factor the supervisor of the public welfare, what is to become of the unattached practitioner? The answer is, we believe that he will be affiliated more and more with the hospital itself, if not in direct service, then through outpatient work. He will be utilized in the preventive campaign and finally there is bound to come, with the newer and broader aspect of the hospital's function a broadening of the medical and surgical staffs themselves.

"Slowly but gradually the distinqtion between the schools is fading out. The wise physician no longer believes that his particular prescription cures, while all others kill. The really modern practitioner is willing to admit the good in other schools as he is willing to borrow from mental science healers and osteopathists where their particular cults offer something of value in special disease.

"The idea of a close hospital corporation by which a few new physicians alone obtain the use of it while all others are rigidly excluded is rapidly passing. The courtesy of the operating room is more and more being extended. If the hospital takes on more of a 'semi-official character and assumes a greater communal responsibility, it must broaden in every direction. For as it gives more to the community, it will itself receive more, and more will be demanded of it."

Briefly, as our hospital laws now stand, any one being ill and who is attended by a physician not attached to the hospital (and the majority of us are not) and the said patient wishes to enter the G. P. Hospital as a private or semi-private patient, he has to give up his physician and be attended by one of the staff whether the patient likes it or not.

This is an injustice to both the patient and the physician. Nearly all of the hospitals in Ontario, Quebec, Nova Scotia and New Brunswick allow private and semi-private patients to choose their own physician, but our commissioners are so far behind the times that they will not consider this side of the question, and when the St. John Medical Society, and also the majority of the practising physicians of the city made this request they received a curt refusal.

There is a vacancy to fill (caused by the death of the late Dr. A. W. MacRae) on the board of commissioners. Would it not be wise for our Municipal Council before making this appointment, to investigate conditions as to appointment of commissioners, and not give them life appointments as they appear to have done, but make an appointment for three years, and make it compulsory for three commissioners to retire from the board every year. This would allow six commissioners always on the board who have had experience of running the business of the hospital.

The appointment which is to take place should be for a man of well known and approved abilities, one who has the welfare of the patients at heart and one who is not afraid to offer suggestions and have them carried out for the public good. We want a reformer indeed.

Yours truly,
GEO. S. CORBET.
17 Waterloo Street, St. John, N. B.

Mr. Dennis Driscoll.

The funeral took place yesterday afternoon at 2.30 of Mr. Dennis Driscoll from the residence of Mr. William Kirk, Germain street to St. John the Baptist church, where the funeral service was read by Rev. W. Holland. Interment was in the New Catholic cemetery.

THE CANADIAN PACIFIC AND THE BEAUTIFUL

The Floral Department of the Great Railway is Keeping Abreast of the Times--What It Is Doing.

The floral department of the Canadian Pacific is keeping pace with the other branches of the railway company in the great work of railway expansion and development. Twice a year packages of seds, bulbs, plants and shrubs are sent out all over the system to agents, sectionmen and other employes to cultivate flowers on the company's property. In the springtime 50,000 packages of seeds, in each of which are 29 varieties, are distributed, and in the autumn over 2000 packages of bulbs are sent out, to the 1500 gardens which beautify the line between St. John, N. B. and Vancouver Island. This year bulbs have been placed in some of the company's Atlantic steamships, and it is confidently expected that at Christmas time, C. P. R. passengers will have the novelty of seeing C. P. R flowers from C. P. R. bulbs grown on C. P. R. vessels decorating C. P. R. dining saloons on the ocean. This floral work, according to Mr. N. S. Dunlop, who has charge of the department, is growing rapidly, and is interesting an army of employes in yearly increasing numbers who find in it a labor of love. Great strides have been made during the past 13 years, both in the extent of the work and in the interest and enthusiasm displayed in floral cultivation by C. P. R. men. Before many years every station over the large system, it is evident, will be beautified by neat gardens in which will bloom the rose, the lily, the tulip, the crocus and a score of other varieties of flowers.

WIDOW OF LATE HON. L. E. BAKER DEAD

Yarmouth, Nov. 13.—Mrs. Mary Isabell Baker, widow of Hon. Loran E. Baker, died here at noon today, after an illness of only 48 hours, of heart trouble. She was formerly Miss Creighton, of Dartmouth, and was well known throughout the provinces and the United States, as in former years her home, Beacon House, was visited by a large number of public men and women and by tourists passing through Yarmouth. She was of a bright and happy disposition and although an invalid for several years, was always cheerful and happy. She leaves two sons, G. Prescott and Seymour, both in Yarmouth. Hon. Mrs. Stopford, England, is a stepdaughter.

(Hon. L. E. Baker, was one of the most prominent citizens in Nova Scotia and was greatly interested in shipping and industrial enterprises. He built and operated the steamers Yarmouth and Boston, and was largely interested in the construction of the Grand Hotel and was a most progressive man.)

REELFOOT LAKE NIGHT RIDING LYNCHERS GO TO TRIAL AGAIN

Six Men Once Sentenced To Hang In Tennessee Now Praying For Their Lives.

The Story of Their Crime and Apprehension, and of a Subsequent Confession.

Union City, Tenn., Nov. 13.—Six men, under sentence to be hanged, were carrying shotguns over their shoulders one night a little over a year ago. They were night riders, and as they walked to their lair at Reelfoot lake, near here, they were hidden by long black robes. Ghostly black masks, drawn tightly over their faces, topped off this disguise of death.

The lynching of Capt. Quentin Rankin, and the wonderful escape from a similar fate by Col R. Z. Taylor, that followed were the thrilling events of that night.

These six men are praying now. So are their mothers, wives and children.

The Retrial.

Already armed mountaineers and the "cracker" farmers and fishermen who live near here are coming to Union City for the retrial of the murder case next week. This retrial was granted by the court of appeals on a petition for a writ of error.

The men are:
Garrett Johnson.
Samuel Applethwaite
Boyd Ransom.
Tid Burton.
Arthur Cloar.
Fred Pincon.

Capt. Rankin was chief attorney for the West Tennessee Land Co., which owned the lake. With Col. Taylor he was there arranging leases of farm land and fishing grounds which the dwellers in the vicinity resisted. Then came the lynching and Taylor's flight amid a rain of buckshot.

At the trial it was shown that the fishermen and farmers affected most by the company's rules had little to do with the lynching as a class. There were a few of them concerned in it, but most of the party was made up of shiftless young fellows of the countryside. Finally Tid Burton confessed.

FRANK FEHRINGER.

The Hotel from which Night Raiders Took Rankin and Taylor—X Marks room where the two men were asleep.

Were Frightened.

He had hoped to save his life, but was sentenced to be hanged. He told how the riders had heard that Rankin and Taylor were to be at the hotel, and how the gang was formed; of the night ride through the woods and how Col. Taylor begged for the life of Capt. Rankin when ropes were about their necks under the trees. He told how after Taylor had run and Rankin was dead, the order had been given that every man must dispurse and burn his garb. But even then the spirit of the place was upon them, and they were frightened.

Many of the men tore the hideous night rider masks from their bodies and threw them upon the ground. There they were found next morning.

Then came Frank Fehringer, who also turned state's evidence and gave as many details as Burton did. He went further, however, and told of the terrible oath taken by the night rider clan—how they knelt while the chief of the order made them swear on the blood of themselves and their families to answer when the call of the clan came.

In Jail.

Fehringer is now in jail at Nashville, awaiting the pleasure of the court.

Reelfoot lake is one result of the great earthquake of 1811. When the tremors began at New Madrid, Mo., the territory now occupied by this big sheet of water was low, flat land. When the tremors ceased there was a big lake, which is only a few miles from the Mississippi river. Reelfoot lake is from 15 to 18 miles long, varies in width from half a mile to five miles and is from a few inches to 12 feet in depth. It covers an area of about 27,000 acres. It is said to have taken its name from an Indian who hunted its banks early, and who had a foot of the shape known as "reeled."

The fight for ownership of the lake is still on, but the courts will have to decide it. Men still fish there unmolested

On the fate of the six men sentenced to hang and two others, their accomplices, depends the livlihood of many families, who, if the fishing rights are taken from them, will have no way to make a living.

A Reelfoot Lake Night Raider.

PROVINCIAL NEWS ITEMS

CENTREVILLE.

Centreville, Nov. 14.—Reports from the seriously sick are to the effect that Mrs. R. W. Ferguson, at the St. John Hospital; Miss Gay Long, at the Montreal Hospital, and Pellinter Good, of Good's Corner, at the Saco, Me. Hospital, are all improving nicely with prospects of being at their homes in a short time.

Barry Thomas, recently operated on for appenditicis, is also rapidly recovering. Richmond Reid, however, is still very poorly indeed.

Chas. Crowe and H. J. Clark were elected deacons of the Baptist church here at a largely attended meeting on Wednesday evening. They will be ordained to office on Sunday evening.

At the annual meeting of the Good Corner church, held on Tuesday evening the following officers were elected: Willard Grey, clerk; John Carmichael, Gideon Merrithew and Willard Grey, trustees; Wm. Pryor, treasurer, and Della Carmichael, organist. All branchth of the church were found in good condition.

Lewis Baldwin has resigned the prinpalship of the school here to take effect at the close of the term. His departure will be greatly regretted by all. He will reside at St. George, his home, for a time, it is understood and perhaps will not go alone.

Miss Faye Burtt, daughter of S. W. Burtt is learning millinery with Brock and Patterson, of St. John. Her brother, George, is taking a course at the Ontario Veterinary College.

Scarlet fever has developed in the family of A. R. Markil, of Upper Bloomfield, resulting in the death of his little daughter, Myrtle, on Saturday, aged 5 years.

G. A. Rideout, of Good's Corner, has sold his valuable farm to Sandford Merrithew and intends removing his family to New Hampshire.

Stipendiary Scholey has been named as one of the anti-tuberculosis committee for this county.

Mrs. Lew. White has returned from a visit to St. John.

Mrs. R. Scott Estabrooks, of Woodstock, who has been visiting Mrs. Frances West has returned from taking Mrs. West with her from an extended visit.

Mrs. John Smith has also returned to her home at Lakeville, from visiting Mrs. Chas. Merrithew.

The Episcopal Sewing Guild met with Mrs. Jack here last week, partaking of supper in the evening.

The ladies of the Baptist Sewing Circle intend giving their annual chicken supper on the evening of Nov. 20th, in Sherwood's hall.

Dr. McQuaig, the Dom. Vet. surgeon of McAdam, was here this week to examine an imported horse left on Collector Balloch's hands.

DeBEC.

DeBec, Car. Co., Nov. 11.—Morley Flemming has returned home after spending some time buying hay in neighboring villages; the price of hay is about $12 per ton.

Mrs. Harry Crawford, of Elmwood, has gone to Woodstock to spend the winter.

Rev. E. Ramzy preached in the Foresters' Hall, Sunday evening.

J. G. Kirkpatrick, bookkeeper for Jas. Burgess, Grand Falls, spent Sunday with his parents, Mr. and Mrs. Robt. Kirkpatrick, of this village.

Mrs. C. A. Leiom, of Benton, accompanied by her daughter, Mrs. F. A. Kirkpatrick, passed through this village en route for Portage, Me.

Mr. and Mrs. G. W. Flemming and their two children spent Sunday with relatives at Benton.

There was no school at this village Monday and Tuesday, Nov. 8th and 9th owing to the illness of Miss Kinney, the teacher.

Miss Taylor, of Grand Falls, is visiting at the home of Mr. Robert Kirkpatrick, Federal customs officer.

The Jessie Home Mission Band met in Harron's Hall, Saturday, Nov. 6th Owing to the absence of Mrs. Geo. Sanderson, who is the leader, from the village, Mrs. J. R. Kirkpatrick presided.

Mrs. LeRoy King, of Perth, spent Sunday with her parents, Mr. and Mrs. C. W. Dickinson, of this village.

S. A. Nason spent Sunday with his family at DeBec.

Miss Beulah Bradstreet, of McKenzie Corner, who for some weeks past has been confined to her bed from inflammatory rheumatism, is lying very ill at present with acute appendicitis. An operation is inevitable.

The Richmond Agricultural Society held its annual meeting in the Foresters' Hall at this village, Tuesday, Nov. 9th. A very good attendance is reported. Milton Green, president, of Green Road, presided and the usual amount of business was transacted. The election of officers resulted in the re-election of Milton Green as president; Burnham Hoyt, of McKenzie Corner, as secreary and J. R. Kirkpatrick, of this village, as treasurer.

The society decided to import some pure bred sheep, three animals of the Shropshire and three of the Oxford variety.

DeBEC JUNCTION.

DeBec Junction, Nov. 13.—The home of W. V. Benn, Elmwood, presented an impressive appearance last evening when about twenty-five invited guests assembled to witness the baptismal ceremonies for the infant sons of W. Ernest Benn, Harry Crawford, and Jas. I. Nason.

Rev. Edmund Ramzy, Methodist clergyman officiated and the children were named Harry Wm. Waynhouse Benn, Harold Clayton Crawford, and Elder Paul Nason.

Among the guests who came from a distance were Mrs. Gordon Mitchell, of Woodstock; Mr. and Mrs. Jas. I. Nason, of Houlton, Me.; Mr. and Mrs. Louis Punington, Mr. and Mrs. Harry Punington and Mr. and Mrs. Robert Currie, of Richmond Corner.

Several of the energetic farmers of this vicinity who have considerable capital at their disposal, expect to organize a company for the erection and operation of a starch factory, at this village. This will be a boom to the farmers round about who plant large acreages of potatoes.

SACKVILLE.

Sackville, Nov. 12.—Rev. J. L. Dawson, pastor of the Methodist church here has received an invitation to become pastor of the Sussex Methodist church, in succession to Rev. Dr. Rogers, who is to come here next summer. He has not yet decided whether or not to accept.

Chief Superintendent of Education W. S. Carter, visited the Sackville High school last week and expressed himself as being favorably impressed with work done. He also attended the Mt. Allison-St. Joseph football game on Thursday and the Acadia game on Tuesday.

In an illustrated talk "Here and There in the Old Land," given by Prof. DesBarres in Beethoven Hall, last Friday, the speaker gave an interesting description of Rome, Milan, Lucerne as well as several English cities.

The Mt. Allison A. A. A. held an At Home in the Ladies' college, Tuesday evening in honor of the Acadia football fifteen. Beethoven Hall was crowded and an enjoyable evening was spent. The following interesting programme was admirably carried out: Piano solo, Miss Marion Reid; vocal solo, Mr. Robert L. Stalling; reading, Miss Taylor, violin solo, Miss Georgia Melanson; piano solo, Miss Georgia Murray; vocal solo, Miss Raye.

The faculty of the Ladies college intend holding their annual concert in Beethoven Hall Friday evening.

Senator and Mrs. Wood returned from from a three week's visit to the former's home in Ohio, on Saturday. They left today for Ottawa, where they will remain until the senate adjourns before Christmas. Mrs. Wood will then go south for the winter.

Mr. A. G. Bishop of St. John was in town last week.

Mr. W. B. Fawcett and his brother received a consignment of 60 head of young cattle from Manitoba last week. The cattle were in fine condition, notwithstanding their long trip. They were driven to Upper Sackville, where they will be raised.

Mrs. Lawrence Killam, the bride of the professor of mechanical engineering at Mt. Allison was at home to a large number of her friends Monday afternoon and evening.

Mrs. Charles Fawcett gave an enjoyable bridge Monday afternoon in honor of her guest, Mrs. Sinclair of Newcastle. The four tables consisted of Mrs. Henry Reade, Mrs. Bennett, Mrs. Fred Ryan, Mr. and Mrs. Fred Allison, Mrs. Howard Sprague, Mrs. A. H. McCready, Mrs. Herbert Wood, Mrs. Horace Fawcett, Mrs. Frank and Mrs. Walter Black, Mrs. Sinclair and Misses Gretchen Allison, Iola Fawcett, Lou Ford and Miss Ogden. Prizes were won by Miss Lou Ford and Miss Allison.

The second meeting of the Senior Whist Club was held at Mrs. Herbert Wood's residence on Tuesday evening. An enjoyable evening was spent at cards.

She will be entertained at bridge on Mrs. Charles Cahill gave an enjoyable thimble party on Monday afternoon. She will entertain at bridge on Saturday evening.

HAMPTON.

Hampton, Kings county, Nov. 12.—In the probate court of Kings county, held at the court house on Wednesday, before Judge J. M. McIntyre, application was made to prove the will of Josiah Bettle, late of the parish of Norton, farmer, deceased, and the executors named therein petitioned for and were granted, after being sworn to the faithful performance of their duties, letters testamentary thereon. Proof of the signatures to the will was made by Charles A. Robertson, one of the witnesses, and Joseph W. Norman and William Henry Sharp were accepted as bondsmen. The value of the estate was sworn at $1,900, of which $900 is realty, and $1,000 personal. Geo. O. Dickson Otty was proctor for the petitioners. The will provides among other bequests that one quarter of the estate shall be paid over to the trustees of the Hampton Baptist church, and to the Foreign Missionary Board of the Baptist Convention of the Maritime Provinces in equal proportions.

HAMMONDALE.

Hammondale, Nov. 12.—We are glad to have the sunshining again. The constant rains put people back with their fall work terribly. Now, in spite of the cold weather and heavy frost at nights they are getting on quite well.

Mrs. James Cranford held a ploughing on Monday and a dance at night. A good crowd attended. Mr. P. Sherwood also had a ploughing frolic last week, which was well attended. Mrs. Thomas Scott is having one today.

Many of our residents are losing their horses this fall. Mr. Murray McDonald lost a valuable mare the other day and Mr. Thompson has just lost his only horse. Mr. William Jameison also lost a valuable stallion.

Joseph Osborne and Gordon Kelly each captured a fine moose last week.

Mr. and Mrs. Fred Hunter spent Sunday with Mr. and Mrs. Kelly.

Mr. G. W. Fowler and family of Sussex spent Sunday in Hammond.

HARVEY STATION.

Harvey Station, Nov. 11.—Mr. William Little of Brockway died on Tuesday last and was buried yesterday. The Rev. Wm. McMillian, M. A., officiated at the funeral services. Mr. McMillian as a student, preached in Brockway and has been visiting lately in this locality. Mr. Little's death has removed one of the oldest men in this community and his death deserves more than a passing notice. Had he lived until February next he would have attained the age of 95 years. He is the last of four brothers, who with their father immigrated to America from the vicinity of the Tweed, Scotland in 1831. After spending some years in another locality these men came to Harvey about 1841, and having secured a grant of land from the crown of two thousand acres, opened up that wing of Harvey, known as Little Settlement, taking its name from the first family who settled there.

About twenty years ago Mr. Little removed to Brockway. Being of a very frugal nature and having an aptitude for business he acquired considerable wealth. He leaves to mourn his loss two sons and three daughters.

AUSTRALIA AND IMPERIAL DEFENCE

Melbourne, Nov. 14.—The Imperial Federation League gave a dinner in honor of Colonel Foxton on his return from the Imperial Defence Conference. Premier Deakin, who presided, said the conference had made a bolder advance towards Imperial defence than any previous conferences. Defence of the Empire was the fundamental question of the present time. Col. Foxton, in reply, said he hoped New Zealand would shortly co-operate with the Commonwealth in forming a navy, which would be the line of defence on which they would have first to rely. He was glad to note that both political parties in the Commonwealth approved of the naval proposals made at the conference. Sir John Forrest in his speech said it was unjust to allow the Motherland to bear the whole cost of naval defence of the Empire.

FUNERALS.

Mrs. Jessie Brown.

The funeral of Mrs. Jessie Brown was held from her late residence, 77 Portland street Saturday afternoon at 2.30 o'clock. Rev. Neil McLaughlin conducted the burial services. Interment was made in Cedar Hill cemetery.

Miss Hazel L. Kirkpatrick.

The funeral of Miss Hazel L. Kirkpatrick was held from her brother-in-law's residence, 108 St. James street, Saturday afternoon at 2.30 o'clock. Interment was made in Fernhill.

AUCTION SALES

F. L. POTTS,
Auctioneer, Broker and Appraiser. All kinds of sales attended to. Buyers and sellers of real estate. Sales at residence a specialty.
Office and salesroom No. 96 Germain St., Masonic Block.
'Phone, 973. P. O. Box, 298.

Sales Solicited. Prompt Returns.
T. L. Coughlan
AUCTIONEER
70 Princess St. ST. JOHN, N. B.
Clifton House Building.

FOR SALE

For Sale—The house, at present occupied by the subscriber, situated on College Avenue, a few minutes' walk from churches, post office and Mount Allison Institutions, together with barn, carriage house, ice house, etc., and about four acres of land. House contains twelve rooms, up-to-date plumbing, bathroom, electric light. All buildings in perfect condition. For further particulars apply to FRED RYAN, Sackville, N. B.

That Leasehold Lot being one half of Lot Number 197 with the buildings thereon, situate on the North-western side of Brusseis Street, and being twenty-five (25) feet on Brussels Street and extending back one hundred (100) feet, belonging to the Estate of Margaret E. Martin. Ground Rent $25.00. For terms and particulars apply to the undersigned.
Dated this ninth day of November A. D. 1909.
AMON A. WILSON,
Solicitor, Chubb's Corner
'Phone, 826. t.f.

WANTED

PRESSMAN—Wanted a reliable job pressman. One qualified to handle general work, half tones and color work. Must be experienced and strictly sober. Apply stating salary expected to The Standard, Port Glasgow, N. S. 61

WANTED—Four energetic young men of good appearance to put a good thing before the public in this city. Salary and exclusive territory. Address A. E., C/o Standard.

Teacher Wanted—A Teacher Wanted for the Advanced Department of the Centreville Superior School. To take charge at the beginning of next term in one of the best buildings in the Province. Apply, stating terms, experience, etc., to H. J. Clark, Secretary to Trustees, Centreville, Carleton Co., N. B.

PUBLIC STENOGRAPHY

REAL TYPEWRITTEN LETTERS in any quantity from 1-2c each.
DOMINION STATIONERY CO. 78 Prince William street.

SHOW CARDS

All the new things in show cards and window signs. Latest airbrush effects.
HAMPTON'S ADVERTISING SIGNS.
'Phone 1889-31 King Street.

Sewing Machines

New Home, New Domestic and other machines for $9. Genuine Needles and Oil, all kinds. I employ no agents. Buy in my shop and save. Sewing machines and phonographs repaired.
William Crawford, 105 Princess Street, opposite White Store.

MONEY TO LOAN

Money to Loan—For investment on security of city freehold, amounts of $1,000 to $10,000 inclusive. A. C. Fairweather & Sons.

Professional.

Dr. A. PIERCE CROCKET
Late Clinic Assistant Royal Hospital, London, England.
Practice limited to
EYE, EAR, NOSE AND THROAT
50 King Square, St. John, N. B.
Phone Main 1064.

HAZEN & RAYMOND,
BARRISTERS-AT-LAW.
108 Prince William Street.
St. John, N. B.

John B. M. Baxter, K. C.
BARRISTER, ETC.
Princess Street.
ST. JOHN, N. B.

POWELL & HARRISON.
BARRISTERS-AT-LAW.
Royal Bank Building.
ST. JOHN, N. B.

Crocket & Guthrie,
Barristers, Solicitors, Notaries, &c.
Offices, Kitchen Bldg., opp. Post Office.
FREDERICTON, N. B.

H. F. McLEOD,
BARRISTER, SOLICITOR, ETC.
Office in the Royal Bank Building
Opposite Post Office.
Queen St. FREDERICTON, N. B.