Highest of all in Leavening Power.—Latest U. S. Gov't Report.

Royal Baking Powder

ABSOLUTELY PURE

NEWS SUMMARY.

Dominion.

— Premier Abbott was reported last week to be quite ill, his condition being such as to cause some uneasiness, but according to later reports he is better and will be able in the course of a few days to attend to business.

— A Toronto despatch of Aug. 4, says: W. F. MacLean, M. P. editor and proprietor of the Toronto World, was arrested yesterday and taken to Goderich to answer the charge of criminal libel preferred by Mr. M. C. Cameron, ex-M. P.

— Sir Daniel Wilson is slowly growing weaker and it is now thought he will not recover, though he may linger for several weeks. A later despatch announces his death.

—The Canada ReVue has commenced an agitation against tax exemption in Montreal. It shows that the Roman Catholic property in this city not burdened with taxes amounts in value to over eight millions.

— It is understood the sessional indemnity of members of the Quebec legislature is next session to be reduced from $800 to $600 on the score of economy. The legislature will be called for November next.

— Judge Chaveau on Friday committed the smuggler, Bouchard, for trial to the court of Queen's bench for resisting Capt. May, of the Constance, at St. Pancras Bay on July 7th and resisting the customs officers on the 19th July at Isle Aux Coudres.

— It is stated that owing to the vigorous measures adopted by the government rendering the occupation a dangerous one, many who have been the most active for some time past in the liquor smuggling business of the lower St. Lawerence, are withdrawing fron it.

— Attorney-general Blair reached his home at Fredericton, after a visit to England, on Friday, and received a flattering reception from his friends. Dr. and Mrs. Steeves, who crossed the ocean by the same steamer, reached their home earlier in the week.

— George Dockendorff, of North River, P. E. I., dropped dead in a store in Charlottetown, July 28. He had complained some of a pain in his breast, but no one thought it serious. To all appearances he was in his usual health up to the moment of death. He was 48 years of age and unmarried.

— Charles Haddon Spurgeon, by G. Holden Pike, is a small volume of 128 pages, published by Cassell & Co., London. In a concise, clear and truthful style is gathered up in this little book all the main facts of the great preacher's life and labors. This is the volume offered as a premium by Fairall. See ad on fifth page.

— It is reported from Dorchester that an attempt was made to fire this town Thursday morning. The fire was first discovered by Miss Godfrey about three o'clock. A barn belonging to the Weldon house was slightly damaged, and a fire was also discovered in the kitchen of Judge Landry's residence and other places but was extinguished before much damage was done.

— The house of Henry Took was struck by lightning on Friday and nearly wrecked. A fourteen-year-old girl was rendered unconscious, but will recover. James Kelly's house was also struck and his eldest daughter, Bessie, sitting at a sewing machine, was knocked senseless and terribly burned by the electric fluid. Her hair was burned off and her limbs turned black. Recovery doubtful.

— A Regina despatch of Friday says: At yesterday's session of the legislature Mr. Mowat introduced a bill amending and consolidating the school ordinance. The bill does not disturb separate schools, but provides that English shall be taught in them and that both Protestant and Catholic inspectors may inspect them. It also proposes to disqualify all clergymen from holding offices, either as inspectors, teachers or trustees.

—The royal prohibition commission was in session at Yarmouth on Thursday last. The meetings were largely attended by both ladies and gentleman. A number of persons were examined, consisting of doctors, lawyers, druggists, clergymen, police and manufacturers. A mass of evidence was collected which showed that much dissatisfaction existed under the Scott Act, and the bulk of information was strongly in favor of prohibition.

— It is reported that Hon. David Mills does not see the necessity of holding a Liberal convention. The trade policy, to his view, as it stands at present, is clearly enough defined, and if the object is merely to collect public opinion, a party caucus would serve the end equally as well. The members of the Commons were, above everything, representatives of public opinion. He said he did not see how the Attorney-general could have taken any other action in regard to the Elgin-Myers case. If a man holding a position under the Crown wishes to approve openly of annexation he should first resign."

— Monday, the 1st of August, was the anniversary of the abolition of slavery in the British colonies, and the event was celebrated by a large gathering of the colored people in St. John. A special train brought over 500 visitors, it is said, from Halifax, Truro and Amherst to join in the celebration. There does not appear to have been any speechifying on the occasion, but an exciting base ball game took place between a Truro team and one belonging to St. John. The crowd of colored people is reported to have been well dressed and well behaved.

— Beecham's Pills for a bad liver.

— A despatch from Calgary says that the liberation of four Chinamen, who were pronounced cured by the doctors, from smallpox quarntine, was the cause of a disturbance there last night. A mob, three hundred strong, raided almost every Chinese laundry in the town, demolishing the buildings, ruining the contents and maltreating the inmates, who, in many cases, barely escaped with their lives. During all the melee none of the town policemen could be found, and before the mounted police, who were telephoned for, arrived, the crowd had dispersed. The Chinamen have consulted Messrs. Longheed and McCarthy, barristers, about making a claim on the town for damages.

— The Conservatory of music will reopen September 5th, as advertised. The different teachers have been taking special studies in their respective departments. Miss Hitchens, the vocal teacher, and Miss Whitman, the piano teacher, have each been taking a special course of study. Miss Alexander, elocutionist, who is at present teaching in the Summer School of Science in this city, has been attending classes at the New York Summer School of Elocution. Steps are being taken by the director to have the school chartered. As this school is well established and the best of instruction given at a moderate price, it should be chartered, and diplomas granted to students who take the full course. It should also be well patronized by our people, as a school of this kind cannot fail to be a benefit to this city.—*Globe.*

British and Foreign.

— A family of four persons died in the Rue St. Maur, in Paris, on Thursday last. It is said all died of the cholera. In the suburbs of St. Ouen and St. Denis the disease is said to be spreading.

— Pope Leo has addressed an encyclical letter to the bishops throughout Italy in which his holiness declared the actions of the Free Masons of Italy are subversive of religion.

— The *Standard*, of London, understands it has been definitely settled that in the new government Mr. Gladstone will be premier; Earl of Rosebery, secretary of state for foreign affairs; Sir Wm. Vernon Harcourt, chancellor of exchequer; John Morley, chief secretary for Ireland. The ministry will largely consist of members of Gladstone's last cabinet.

— The Queen's speech as communicated to the chiefs of the ministerial and opposition parties, is the briefest speech from the throne ever read in parliament. It formally intimates that parliament will not meet for the transaction of business. It contains no reference to the prospective legislation and is almost silent in regard to foreign affairs and Ireland. The Queen simply says that no immediate work can be expected of the members so soon after the labors of the last session and the fatigues of a general election.

United States.

— The U. S. Congress has granted $2,500,000 to the support of the World's Fair instead of the $5,000,000 asked for by Chicago.

— It is officially stated that the cholera prevails in Poland, having been brought there by emigrants from Russia. A Russian medical commission states one of the chief causes of the spread of cholera is the postal system of transmitting money. There are no postal money orders in Russia, and remittances are made in paper money that is frequently in a filthy condition, and well calculated to carry infection.

— An attempt was made last week to blow up the residence of Charles D. Irwin, a wealthy board of trade operator, at 2,300 Calumet avenue, Chicago, by a woman. She evidently became frightened by passers by and ran off, leaving a can containing ten pounds of giant powder behind her. This amount was sufficient to have blown the building to atoms. The woman was dressed in deep mourning and heavily veiled. The police are searching for her.

— Hugh Ross, one of the men accused by Secretary Lovejoy of murder and riot at Homestead, and who is now out on bail, has made informations before Alderman King, charging H. C. Frick, T. T. Lovejoy, A. Potter, G. A. Correy, G. A. Leishman and H. M. Curry, all Carnegie officials. Robert and Wm. Pinkerton and five Pinkerton detectives, with the murder of workmen. The warrant for Frick's arrest will not be served during his illness.

— A private, named Iams, of the Pennsylvania National Guard, while on duty at Homestead, proposed three cheers for the man who attempted to shoot H. C. Frick, and, refusing to apologise therefor, was, by the order of his colonel, strung up by the thumbs for thirty minutes, or as long as he could stand the torture without endangering his life. Afterwards his head was shaved and he was drummed out of the regiment. The torture inflicted upon Iams has been very generally condemned by the press, as well as by some military officers, as barbarous. The commanding officer has declined to endorse the act of his subordinate in the matter, and Iams has brought an action at law against Colonel Streator, under whose direction the punishment was inflicted. The Springfield *Republican*, however, is of opinion that it is extremely illogical to raise an outcry against the barbarity of such discipline so long as the greater barbarity of war is treated as "a fascinating study for educated minds and a desirable study for gilded youth. "We are very curious creatures," says the *Republican*, "we must needs occasionally contemplate a thing reduced to its very lowest terms and placed under the microscope in order to understand its true essence. We read of great battles, atrocious massacres and desperate riots, with scarcely a shudder, yet the spectacle of a fool boy strung up by the thumbs strikes us as something beyond the pale of Christian civilization." Still, if war or a readiness for it is admitted to be a grim necessity, it does not follow that methods of military discipline which are unnecessarily harsh and barbarous should not be condemned.

Palpitation of the Heart.

Miss Jennie Bass, New Boyne, Ont., writes: "For two years I suffered from sick headache and palpitation of the heart, and could get no relief until I began the use of Pink Pills. I now feel like a new girl." All dealers or by mail at 50c. a box or six boxes for $2.50. Dr. Williams Med. Co., Brockville, Ont., and Schenectady, N. Y. Beware of imitations.

W. B. M. U. RECEIPTS.

Billtown, per Mrs. W. S. Sweet, F. M., $14.75; H. M., $3.58,	$18 33
Billtown, per Mrs. Sweet, to constitute Miss Lottie Sweet a life member, F. M.	25 00
Cambridge Y. P. S. C. E., per P. M. Kempton, one share in building fund,	10 00
Torbrook, per Mrs. Wm. Brown, F. M.	14 00
Great Village, per Mrs. L. C. Layton, F. M., $10; H. M., $1	11 00
McDonald's Corner, per Emily McDonald, one share in building fund, $10; W. M. A. S., $4.50,	14 50
South Brookfield, per Mary E. Smith, F.M., $2; Coll. F. M. $5,	7 00
Halifax (1st church), per Mrs. Levi Hart, F. M., $11.50; H. M., $4,	15 50
Central Bedeque, per Mary D. Schurman, "mite boxes," H. M.,	11 00
Halifax (North church), Miss Band, per P. R. Colpitt, F. M., $19; H. M., $19.18,	38 18
Dartmouth S. S. Miss Band, per W. H. Fielding, bal. 3 shares in building fund,	10 00
Springhill, per Mrs. W. H. Black, F. M., $10; H. M., $1.10; Regina, $4.05,	15 15
Wallace River, per L. A. McKim, F. M., $4.70; H. M., 30c.,	5 00
Walton, per Mrs. E. A. Bancroft, F. M., $3.75; "Children's mite boxes," F. M., $6,	9 75
Yarmouth (1st church), per Mrs. S. I. Healy, F. M., $9.77; H. M., $4.25; Miss. Band, building fund, $25,	39 02
Cumberland Bay, per Mrs. C. E. Miller, F. M.,	15 00
West Jeddore, per S. Mitchell, F. M., $8.50; H. M., $1.50,	10 00
Carleton, per Mrs. E. J. Sheldon, F. M.,	25 00
Jacksontown, per Mrs. W. A. Connolly, F. M.,	12 00
Springfield, per Mrs. G. Durland, F. M., $7.69; Willing Workers, F. M., 48c.,	8 17
Port Greville, per Mrs. F. Newcomb, centennial fund, $10; N. W. M., $3; G. L. $3,	16 00
East Mountain, per R. Slack, F. M. $2.75; H. M. $1.55,	4 30
Milton, per Mrs. W. E. Trefry, F. M.	6 00
Aylesford Centre, per Mrs. A. Lee, F. M.,	11 00
Advocate Harbor, per Annie J. Stevens, F. M.,	4 00
River Hebert, per Mrs. J. M. Parker, towards share in building fund,	5 00
Lorrey Bent, Regina,	5 00
Summerville, per Libbie Young, Centennial Fund, $11.89; F. M. $13.68; H. M $5.22,	30 79
Kentville, per Mrs. S. S. Strong, F. M. $4; H. M. $5; G. L. M. $2.50; Sunday-school, one share in building fund, $10,	21 50
Lower Prince William, per Mrs. E. D. Estabrooks, "from the sisters," F. M.,	3 00
Milton, per Mrs. H. Freeman, F. M. $18.60; H. M. 36c.; Regina, 50c.; G. L. M., 25c.,	19 71
Onslow East, per Mrs. A. F. Fulton, F. M. $3; H. M. $1,	4 00
St. Martins, per C. A. Bradshaw, F. M.,	6 25
St. John (Main st.) per Mrs. N. C. Scott, F. M. $9; H. M. $7.55,	16 55
St. John (Main st.) Mission Band, one share in building fund, $10; H. M. $20,	30 00
Sackville, per Julia Hicks, F. M. $32.25; H. M. $1.17,	33 42
Lower Sackville (Mission Band), per J. Hicks, H. M.,	22 58
Middle Sackville (Mission Band), per J. Hicks, Regina,	5 00
Middle Sackville (Mission Band), to constitute their superintendent (Mrs. J. C. Harper) a life member, Regina,	25 00

MARY SMITH,
Treas. W. B. M. U.

Amherst, July 26.

False Economy

Is practiced by people who buy inferior articles of food because cheaper than standard goods. Infants are entitled to the best food obtainable. It is a fact that the Gail Borden "Eagle" Brand Condensed Milk is the best infant food. Your grocer and druggist keep it.

CONVENTION FUNDS RECEIVED.

Immanuel church, Truro	$50 00
" for Memorial Fund	6 40
Port Greville	10 00
G. H. Dobson, North Sydney,	25 00
North Sydney Sunday-school	12 50
Lower Aylesford—	
North Kingston	33 65
Tremont	36 35
Greenwood	11 35
Harmony	14 85
Murray River, P. E. I.	18 00
De Bert	9 25
Mrs. W. H. Sedley, S. Stewiacke	1 00
First Cornwallis—Canard	40 00
Second Cornwallis—Berwick	14 12
First Horton—Wolfville	97 77
Kentville	17 00
Mrs. M. G. deWolfe, Kentville, G. L. M.	5 00
Canso	38 46
Hantsport	21 00
" for G. L. M.	2 95
Third Cornwallis	20 00
Second St. Margaret's Bay	8 75
Upper Aylesford	18 29
Aylesford Centre—Morristown	6 95

G. E. DAY.

Upper Sheffield, July 29.

— $500 gold will be given in five prizes to agents selling the largest number of our Models of Palestine before March 1st, 1893. For circulars, terms, territory, address Palestine Model Co., St. Thomas, Ont., Niagara Falls, N. Y.

Births.

ROBINSON.—At the parsonage, Beaver River, July 30, to the wife of Rev. W. H. Robinson, a son.

SHAW.—At Wolfville, N. S., July 26, to Mr. and Mrs. Harry N. Shaw, a daughter.

Marriages.

HILL–HARVIE.—July 7, George Hill, to Loretta Harvie, both of Somerville.

DAVIS – CARD. — July 31, Nicholas Davis, to Aurelia Card, both of Walton.

PARSONS – SMITH. — June 11, Albert Parsons, to Ruby Smith, both of Walton.

LOVETT–NELSON.—At Truro, 2nd inst., by Rev. D. A. Steele, Henry A. Lovett, barrister-at-law, to Ella T., daughter of Geo. P. Nelson, Esq.

MARSTERS–AKER.—At Windsor, N. S., on the 22nd ult., by Pastor P. A. McEwen, Brenton Marsters to Jennie Aker, both of Windsor.

KEMPTON–HARDY.—At Elm Cottage, Milton, N. S., August 3, by Rev. Austen T. Kempton, B. A., Leonard Kempton, to Annie G., eldest daughter of Geo. Hardy, Esq.

HORTON–BAILEY.—July 3, by Rev. C. C. Burgess, Harrison Horton, of Yarmouth, to Mary E. Bailey, daughter of Capt. George Bailey of Westport, N. S.

KELLY–SCOTT — At the parsonage, Fredericton, August 1, by Rev. F. D. Crawley, Frederick Kelly, of Upper Kingsclear, to Frances Scott, of the same place.

Deaths.

PARKES.—At Carleton, St. John, July 24, James Albert Parkes, aged 27 years.

COCHRANE.—At Carleton, St. John, July 26, after a few days' illness, Richard Cochrane, aged 77 years.

GAVEL.—At Smith's Cove, Digby Co., on the 30th ult., Florence M. Davis, aged 9 years, daughter of Mrs. Idella Gavel, widow of the late John Gavel. The mother is also apparently nearing the end.

GAMBLE.—At McLaughlin Road, N. B., Lenora Gamble, son of Levi Gamble, July 16.

SWAIN.—At Canso, N. S., July 24, of la grippe, John M. Swain, aged seventy years.

COHOON.—At Canso, N. S., July 25, Sarah, wife of the late Reuben Cohoon, aged 87 years.

MORSE. — At Bimlipatam Mission House, on the 2nd of June, Phillips Brooks Morse, aged five days, infant son of Rev. L. D. Morse and Mrs. Morse.

MILBURY.—At Windsor, N. S., on the 29th July, at the residence of her son-in-law (James W. Sharp), Mrs. Martha Milbury, a native of Devonshire, England, widow of the late David Milbury, of Granville, N. S., aged 80 years.

MCLATCHEY.—At Weldon, on the 2nd inst., John McLatchey in the 70th year of his age. This brother was for years a faithful and consistent member of the 1st Hillsboro Baptist church. He was a godly living man, very earnest in his Christian life, and faithful to every duty. The church loses a noble worker in the death of this dear brother. He leaves a wife, four sons and four daughters to mourn the loss of a kind and affectionate husband and father. "I have fought a good fight, I have finished my course, I have kept the faith; henceforth there is laid up for me a crown of righteous ness."

THOMPSON.—On April 15th, at sea off south of Africa, of dropsy, Capt. Wm. Thompson. He was soon followed by his beloved wife, who, on June 5th, died at her home in Central Economy, of inflammation of the lungs. The sudden death of the parents leave six orphan children in need of the tenderest sympathy. Both brother and sister Thompson have been for years members of the Baptist church of Lower Economy, and their sympathy and support will be sadly missed by the little church.

DOBSON.—At Riverside, Albert Co., July 21, in the 71st year of his age, Thomas Dobson. Bro. Dobson professed religion twenty-nine years ago, and was baptized by the writer. He united with the Baptist church in Harvey, and from that to the day of his death he lived a humble Christian life. He was an honest man, a kind husband and father, and a good neighbor, and was respected by all who knew him. His faith was firm in his Redeemer to the last. He suffered much for many months, but was never known to murmur or complain. And when the time came, he quietly fell asleep in Jesus, without a struggle or a groan. His funeral was attended by a large cortege. The religious obsequies were conducted by the writer. He leaves a wife, three sons and one daughter to mourn. May sustaining grace be given to them all.

Short and sweet

—your hours of labor when you use *Pearline.* Without *Pearline, you may* work hard and do much; with *Pearline you will* work less and do more.

Pearline saves your clothes in the wash, and your temper in the washing. It is the continual rub, rub, rubbing, over a washboard in the old way with soap, that wears your clothes and makes hard work.

Pearline is the new way, and does away with the rubbing. It is as safe as it is sure; be sure to get *Pearline*—nothing else, and you will be safe.

Beware Peddlers and some unscrupulous grocers will tell you "this is as good as" or "the same as Pearline." IT'S FALSE—Pearline is never peddled, and if your grocer sends you some thing in place of Pearline, do the honest thing—*send it back.* 249 JAMES PYLE, New York.

A FEW PRICES

during the RED FIGURE SALE only:

Boys' Suits, 79c., $1.00, 1.35, 2.00, 2.40, 3.00.
Men's Pants, $1.00, 1.15, 1.40, 1.75, 2.00, 2.50, 3.00, 3.90.
Men's Suits, $3.40, 4.00, 4.50, 5.00, 6.00, 7.00, 10.00.

To those acquainted with OAK HALL'S way of doing business it is needless to say that these prices are much below actual value. When we make up our minds to clean out the balance of a SEASON'S STOCK we do not hesitate to make the prices so very low that the goods sell themselves at sight. This is the present case.

OAK HALL.
Scovil, Fraser & Co.,
ST. JOHN, N. B.

The Great Church LIGHT.

FRINK'S Patent Reflectors give the Most Powerful, the Softest, Cheapest and the Best Light known for Churches, Stores, Show Windows, Parlors, Banks, Offices, Picture Galleries, Theatres, Depots, etc. New and elegant designs. Send size of room. Get circular and estimate. A liberal discount to churches and the trade. I. P. FRINK, 551 Pearl Street, N. Y.

In Hot Weather.

In hot weather more infants die than in all the rest of the year. Why is this? Principally because they are fed on unsuitable food. Nestlé's Food is known as the safest diet and best preventive of Cholera Infantum and all summer complaints. Consult your doctor about this important fact.

THOS. LEEMING & CO., Montreal,
Sole Agents for
Nestlé's Food.

PLEASE bear in mind that BREAD —MADE OF— **GOLDEN EAGLE FLOUR** Keeps Moist SIX Days.

NOTICE OF SALE.

To ISAAC MCFARLANE, of the (formerly town) now City of Moncton, in the County of Westmorland, in the Province of New Brunswick, carpenter, and Tamson, his wife, and to all others whom it doth, can or may concern:

TAKE notice that there will be sold by public auction, at Chubb's Corner, so called, in the City of Saint John, in the City and County of Saint John, and Province aforesaid, on SATURDAY, the tenth day of September next, at twelve o'clock, noon, "All that certain piece or parcel of land and premises, lying, situate and being in the said town, now City of Moncton, and described and bounded as follows, to wit: Commencing at the north-east corner of land deeded to James W. Pitfield, by the said John L. Harris and associates, and following the western boundry of land owned and occupied by John Stronach northerly a distance of thirty feet, thence westerly and parallel to the western line of lands sold to the said James W. Pitfield, as aforesaid, until it strikes the street, (of forty feet in width) thence southerly along the east side of said street a distance of thirty feet, or until it strikes the north-west corner of lands deeded to the said James W. Pitfield as aforesaid, thence along the said James W. Pitfield's northern boundry to the place of beginning."

Together with the buildings and improvements thereon, and the privileges and appurtances thereto belonging.

The above sale will be made under and by virtue of a power of sale contained in an Indenture of Mortgage, made by the said Isaac McFarlane and Tamzan, his wife, of the one part, and the undersigned Marmaduke Knowles, of the other part, dated the first day of July, A. D. 1885, and duly registered in the office of the Registrar of Deeds in and for the County of Westmorland, in No. 48824, folio 426, Libro Z, 4, records of deeds. Reference being thereto had will more fully appear. Default having been made in payment of the moneys secured by the said Indenture of Mortgage.

Terms of sale cash.

Dated the sixteenth day of July, A. D., 1892.

(Sgd) MARMADUKE KNOWLES,
Mortgagee.

MONT. MCDONALD,
Solicitor to Mortgagee.

To Robert Love and all others whom it may concern:

WE hereby give you notice that, in default of payment of certain mortgage moneys owing to me, the undersigned Margaret Anne Parnther, by virtue of the Indenture of Mortgage, executed by you, bearing date the twenty-fourth day of November, A. D. 1889, we shall, on Saturday, the third day of September next, at twelve o'clock noon, at Chubb's Corner (so called), in Prince William Street, in the City of Saint John, in the City and County of Saint John, proceed to a sale of the lands and premises mentioned and described in said Indenture, in execution of the powers thereby vested in me, the undersigned Margaret Ann Parnther.

Dated the second day of July, A. D. 1892.

D. B. PARNTHER.
M. A. PARNTHER.

A. H. DEMILL,
Solicitor for Mortgagee.

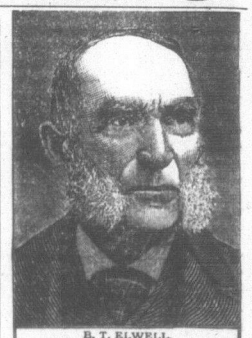

B. T. ELWELL.

Perfectly Well at 79 Years of Age!

AT SKODA'S COMMAND!

"Time Rolls Back in Its Flight!"

ENLARGEMENT OF PROSTATE GLAND!

EXTREME CONSTIPATION

AND

CHRONIC INDIGESTION

CURED BY THREE BOTTLES!

MR. B. T. ELWELL, FORMERLY OF PATTEN, AROOSTOOK COUNTY, ME., BUT FOR THE LAST THREE YEARS LIVING AT ROCKLAND, ME., NO. 5 BUNKER ST., WRITES:

GENTS:—I am now **79 years of age.** Have been troubled for **twenty years** with **Inflammation at neck of bladder and enlargement of Prostate Gland.** For six years, have been afflicted with irregular action of the bowels, alternating between **Diarrhoea and extreme Constipation.** For two years the **Constipation** has been so great, that for **five or six days** would have **no action of the bowels at all.** I have been a great sufferer from **indigestion with no appetite.** Within fifteen minutes after taking food into the stomach, it would become **strongly acid** with **extreme burning sensation,** and no action of the stomach whatever. Previous to taking SKODA'S DISCOVERY and SKODA'S LITTLE TABLETS, I had taken many remedies, including most of the so-called patent medicines, but **THAN** upon the market, but **do** they with **not the least benefit.** I had been taking your Discovery but a few days before I felt a **decided change.** I have now taken one-half course (three bottles), and have a **fine appetite; not the least distress or souring after eating, bowels regular** in action every day, and **food tastes so good to me as when a boy; my bladder** is noticeably **entirely disappeared,** and I have experienced no **COLD** great a change that I feel it my duty to testify to the wonderful effects of your remedies.

Very truly yours, B. T. ELWELL.

SKODA DISCOVERY CO., Wolfville, N.S.

WANTED—Good wide-awake agents to sell for the Fonthill Nurseries of Canada. Good pay and regular and constant employment to the right men. No drones need apply. We have 700 acres under stock, every department fully equipped. Address, STONE & WELLINGTON, Temple Building, Montreal, J. W. BEALL, Manager. Name this paper.

To Alexander Russell, Henry Russell and James Russell, and all others whom it may concern:

I HEREBY give you notice that in default of payment of certain mortgage moneys owing to me, by virtue of the Indenture of Mortgage executed by you, bearing date the twenty-second day of September, A. D. 1890, I shall, on Saturday, the third day of September next, at twelve o'clock noon, at Chubb's Corner, in Prince William Street, in the City of Saint John, in the City and County of Saint John, proceed to a sale of the lands and premises mentioned and described in said Indenture, in execution of the powers thereby vested in me.

Dated the twenty-third day of May, A. D. 1892.

E. A. MCINTOSH.

A. H. DEMILL,
Solicitor for Mortgagee.

MACHINERY OILS.

All who operate machinery are demanding Oil of a uniform quality, and they are often heard to say: "If we could only get Oil twice alike." To all such we can recommend our

Laboratory Oils

as being submitted to test and examination, uniformity is assured.

Also, High Test CYLINDER OILS at reasonable prices.

Please send us a sample order, and if Oil does not please we will pay freight both ways.

☞ Country Merchants, please try our Mowing Machine Oil.

ESTEY & CO.,
PRINCE WM. ST., ST. JOHN, N. B.

K. D. C. will relieve and cure your indigestion more quickly and effectually than any other remedy on the market.

SKODA'S LITTLE TABLETS, Mild, Safe, Efficient. Far superior to any pill. For Headache and Liver Complain' nothing can equal these Tablets. With the DISCOVERY they cure Rheumatism. 50 in a box only 25 cts.