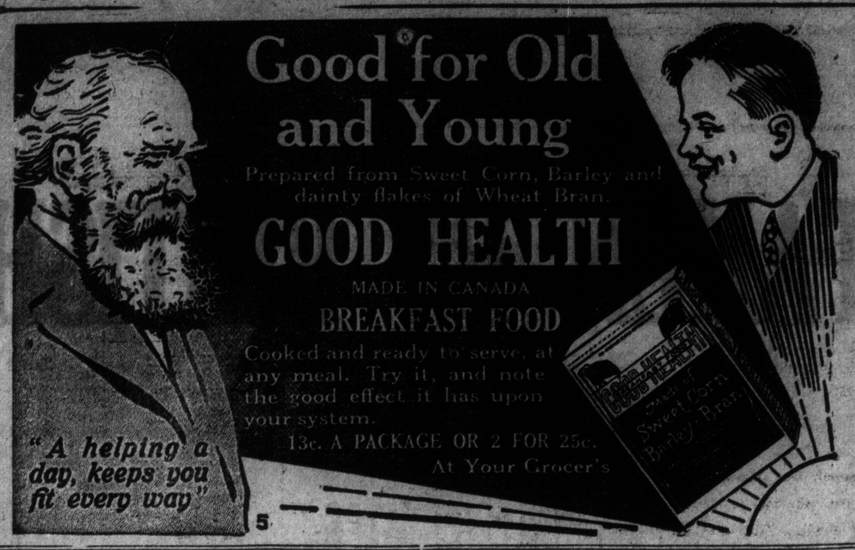

CANADIAN CASUALTIES

INFANTRY.

Killed in action—420562, Lance-Corp. W. J. Stevenson, 57 Marjory avenue, Toronto; A4071, Wm. Fee, 338 Bartlett avenue, Toronto; Robert Wilson, Ireland; Lance-Corp. G. H. Leaver, England; H. C. Sinclair, Queenstown, Ont.; E. B. Shepherd, England; Andrew Sokolosky, Russia; Kiril Pshienko, Russia; Reg Tansey, Montreal.

Died of wounds—Thos. Killen, Vancouver, B.C.; Earle Cotey, Lindsay, Ont.; Ed. Marcou, Balmoral, N.B.

Presumed to have died—E. C. Hawkins, England.

Wounded—Lt. Thos. Raisbeck, England; Major John R. Maxwell, Bale Verte, N.B.; 141839, Sgt. Fred Ward, West Hamilton, Ont.; W. D. Burch, England; W. M. Dewell, Enniskillen, Ont.; Sgt. Maurice R. Ames, Virden, Man.; A. W. Chapman, England; Albert Thornton, England; 136068, Lance-Corp. James McCann, 255 Boon avenue, Toronto; H. V. Bottrell, Parry Sound, Ont.; O. A. Johnson, Weyburn, Sask.; X. Michon, Fort William, Ont.; Sgt. H. Burnie, Scotland; B. W. Cator, England; O. R. Barefoot, Montreal; F. G. Goddinott, Birdshill, Man.; G. R. Reynolds, Stavely, Alta.; Alex. Macgregor, Scotland; Corp. Geo. Taylor, Winnipeg; Thos. Touzel, Kincardine, Ont.; Sgt. David Forbes, England; A. L. Murphy, Pubnico Head, N.S.; Jas. Godart, Weymouth, N.S.; Gunner J. R. Love, North Augusta, Ont.; Lt. J. A. Harstone, Peterboro; Alfred Lord, Ireland; Dominick Gallucio, Italy; W. E. Howe, Port Haney, B.C.; John McDonald, Vancouver, B.C.; Samuel Greenham, England; 410590, Walter Press, 123 Fermanagh avenue, Toronto; 773225, John Atkinson, 120 Edwin avenue, Toronto; 799837, C. M. Seabrook, Ellesen avenue, West Toronto; Duncan Graham, Dresden, Ont.; 736670, R. J. Graham, 166 Essex avenue, Toronto; Ross Hart, Camden, Ont.; Arthur Judd, Oshawa; M. J. McAuliffe, Ohnemse, Ont.; J. V. Ormiston, Cresswell, Ont.; F. E. Post, Havelock, Ont.; F. A. Glencross, Richibuctoo, N.B.; Norman Patterson, Centre Village, N.B.

Gassed—228180, J. G. Mitchell, 614 Avenue road, Toronto.

Dangerously ill, wounded—Chas Severs.

Seriously ill, wounded—C. P. Tobin, Tobin, Chicago; 405793, Arthur Wright, 65 Ennerdale road, Earlscourt, Toronto; James Bowie, South Africa.

Seriously ill—G. M. Dale, Omagh, Ont.; Corp. Wm. Conron, England.

Unofficially died whilst prisoner—Wm. Morrison, Scotland.

Prisoner of war—Duncan Peters, Calgary.

Wounded and missing—Edwin Skinner, Dovercourt, Alta.

Dangerously ill—Ivan George, Victoria; H. W. Huestis, Red Deer, Alta.

Missing—Lieut. George R. Parke, Hamilton, Ont.

SERVICES.

Died—Sapper Percy James, Victoria.

Killed accidentally—1046369, W. J. Iceton, 130M Hiawatha road, Toronto.

Dangerously ill—Corp. W. D. Mackenzie, Clandeboye, Ont.

Seriously ill—Basil Pickford, Cobourg, Ont.

Wounded—Captain A. B. Chapman, Reston, Man.; P. P. Cassidy, Brandon, Man.

ARTILLERY.

Wounded—W. H. Rice, England; Driver J. Pineau, New Acadie, P.E.I.; Corp. F. E. Black, Ireland; Gunner O. R. Lowther, Gunner Arthur Booth, England; Driver Ernest Aitchison, Brantford.

MOUNTED RIFLES.

Presumed to have died—S. D. Atkinson, St. Marks, Man.; Benj. Broomfield, Montreal.

ENGINEERS.

Wounded—Sapper Isaac Stanley Crosby, Marshfield, P.E.I.

FINED ON FIRST OFFENCE

Hamilton, Saturday, March 31.—On a charge of committing a breach of the Ontario Temperance Act, William Sullivan, 131 Mary street, appeared before Magistrate Jelfs yesterday and was fined $200. Sullivan pleaded that it was his first appearance in court and that he would enlist if dismissed but the magistrate said that the law permitted no alternative.

WAR SUMMARY

THE DAY'S EVENTS REVIEWED

THREE more French villages captured, Ruyalcourt, Sorel le Grand and Fins, mark the extent of the British advance yesterday in France. They lie between Berthincourt and Roisel, on a four and a half-mile front, south of the Bapaume-Cambrai road. Ruyalcourt is seven miles distant from Cambrai. In addition, after sharp fighting nearby, the British gained ground near Heudicourt. Early yesterday morning they drove off a German attack on positions south of Neuville-Bourjonval. The French also reported progress in the sector of Vregny-Margival. In the Champagne, where the Germans had attacked the French and gained ground in an effort to relieve the pressure north of Soissons, the French regained the positions lost, and they took 633 prisoners.

* * * * * *

In thus approaching close to the new German fortified positions, the British are preparing to make another advance by the driving of wedges into the German line again. Sir Douglas Haig is also striving to draw as close as possible to the German lines to be able to exert tremendous pressure and when making a charge to give his infantry only a narrow strip of no man's land to cross. Signs point to the speedy beginning of another big battle to force the enemy back. The French operations north of Soissons also aim at making the apex of the new German defensive triangle too thin to retain. This has the Champagne on one side and the country north of Soissons on the other. It still rests on a solid base.

* * * * * *

The demolition of buildings and the detonation of explosives proceed in the rear of the German lines, press correspondents at the British front say. Some persons interpret these phenomena as signs that the Germans have grave doubts as to the durability of their new line when subjected to the formidable British attack. This reading of the signs may prove the correct one; but, on the other hand, this activity of the enemy may merely denote the destruction of landmarks useful to guide the British artillerists in finding the correct range of the new German positions. That the British heavy batteries have reached the front at some points is discovered from the report of Reuter's correspondent. He says that in the northern part of the line a violent bombardment by the enemy broke out but a tremendous concentration of the British counter-battery silenced his guns.

* * * * * *

Britain must have national compulsory service for everybody. Britons want to knock the enemy out this year, and they are beginning to do it. These words form part of a speech of William Hayes Fisher, parliamentary secretary, to the local government board, made before a Hull audience. It was no exaggeration for him to say that the country was in deadly peril at the present moment. They had not intended to have more than three years of war. Germany's idea was to starve Great Britain out before Great Britain could knock her out. By compulsory service for everybody, Mr. Fisher means that there will be conscription of labor. Germany conscripted labor last autumn, and altho British publicists demanded it at once the government has delayed action until the present.

* * * * * *

Estimates of submarine destruction to shipping in the course of the past two months, because sent out without details, cannot receive acceptance as correct. One despatch transmitted from New York yesterday said that the U boats had sunk a million tons in the past two months. This despatch gave no data to support its statement and it suspiciously resembles the exaggerated figures given out in the reichstag by German ministers. When questioned about the submarine campaign yesterday Sir Edward Carson said that it was causing a great deal of destruction; no person was trying to minimize it, but it did not exceed what the British Admiralty had foreseen and had taken adequate means to combat.

* * * * * *

The appeal of the Russian workingmen to the German social democrats to overthrow the kaiser and all his works, so as to secure a peace without victory has called the bluff of the German socialist propaganda abroad. The German Government, while closely watching socialism in Germany, has long turned it into account for agitations among a section of the working men of other countries for concessions of a tendency to weaken those countries. Since the war began the Germans have been conducting a subtle propaganda in allied countries thru workmen's and other organizations for peace on a basis of a draw. This propaganda had extensive ramifications in Russia. The action of the Russian workmen has compelled the enemy, previously promising internal reform, to show his hand. He has shown it by forbidding the publication of the Russian manifesto in Germany.

COMMANDERS NAMED FOR C. D. F. BATTALIONS

Halton County and "Soo" Battalions Go East Next Week.

Officers to command the Canada Defence Force battalions to be raised in Toronto and district were approved by Ottawa yesterday, as follows: 2nd Queen's Own Rifles, Lieut.-Col. George C. Royce, 10th Royal Grenadiers, Major E. C. Burson; 48th Highlanders, Lieut.-Col. C. W. Darling; 109th Regiment, Major C. S. Pote, M.C.; 110th Irish Regiment, Lieut.-Col. R. H. Boyd Magee; 13th Royal Regiment, Hamilton, Major G. W. M. Ballard; 19th Lincoln Regiment, St. Catharines, Major G. E. B. Begy; 38th Dufferin Rifles of Canada, Brantford, Lieut.-Col. Frank A. Howard; 51st Soo Rifles, Major A. H. Hugill.

Two more units of the C.E.F. will leave Toronto district next week to complete their training at a point farther east. These are the 164th Halton and Dufferin Battalion, and the 227th New Ontario Battalion. Both units are quartered in Hamilton. They are each over 900 strong.

For the first time during the war, the sub-staff instructors in bayonet fighting and physical training will gather from all parts of Canada in Toronto take an advanced course in instructional work. The instructors present will also include all the officers and N.C.O.'s of the Canadian Army Gymnastic Staff. The course will be under direction of Major Percy Knobbs, Ottawa, and Major O'Grady, Winnipeg, who served with the 8th Battalion of the C.E.F., known as the "Little Black Devils."

Toronto recruits came forward 85 strong yesterday. Twenty-one were accepted. These went to the following units: C.A.S.C., 41; Cyclists and 244th Batt., each 3; 255th Batt. and Dental Corps, each 2; 220th Batt., 67th Battery, 70th Battery, Signallers, Forestry Draft, 109th Draft and Special Service Co., each one.

Members of the Cyclists, Artillery, A. S. C., A. M. C., Schools of Instruction and the Forestry Depot at Exhibition Camp will parade for service at Wesley Methodist Church tomorrow morning, at 9.30.

Lieut. G. Washington, 227th Batt., has been awarded a certificate in equitation.

The members of all C.E.F. units are to discontinue the wearing of winter caps on and after April 1.

SCORE'S GREAT SALE.

With the cost of many of the finest weaves in the high-class woolens employed in the exclusive "made-to-your-measure" tailoring house of R. Score & Son, showing advances all the way from one hundred to one hundred and fifty per cent. at the mills, it just emphasizes the real merit of the $50,000 estate sale and the substantial saving that there is availing one's self of the opportunity the sale affords in the selection of suitings, coatings, overcoatings, trouserings and waistcoats. Hundreds of orders have been placed during the days of the sale for business suits, morning suits, waistcoats, hot weather suits, spring and winter weight overcoats, trousers and fancy waistcoats. The discounts are genuine.

Arrange "Tank" Timetable Will Parade Three Hours

In response to enquiries from hundreds of people who wanted to know just when they could see the 109th draft's "tank" on parade, the officers of the 109th's recruiting campaign have arranged a regular "tank" route and time table. Today's arrangements for the "tank" are: King, to Yonge, to Queen, to Broadview; Broadview, to Danforth, to Pape, to Gerrard; Gerrard to Parliament, to Carlton, to Yonge; Yonge, to Bloor, to Dundas, to Ronsecvalles; Roncesvalles, to Queen, to Simcoe and Pearl street armories. Pass King and Yonge, 12.30 noon; Queen and Broadview, 1 p.m.; Pape and Danforth, 1.30 p.m.; Gerrard and Parliament, 2 p.m.; Carlton and Parliament, 2.15 p.m.; Bloor and Yonge, 2.30 p.m.; Dundas and Bloor, 3.15 p.m.; Sunnyside, 3.45 p.m.

Heroes of War Will Hold Church Parade to Y.M.C.A.

A combined divine service parade of 250 of the returned soldiers of the Spadina Military Convalescent Hospital, and 150 of those at the Central Convalescent Military Hospital, has been arranged for by Major R. J. Wilson, and will be held tomorrow morning at 9 o'clock, from College and Spadina to the Central Y.M.C.A. The war-heroes of the Spadina Military Hospital will march via College street, headed by the brass band of the 109th Regiment. The service at the Y.M.C.A. building will take place in the large gymnasium at 9.30 and will be conducted by Lieut.-Col. G. H. Williams, senior chaplain No. 2 military district.

The relatives and friends of the returned soldiers, and also the public will have the galleries of the gymnasium reserved for them.

IRONWORKER HURT.

Doctors Held No Hope for Recovery of Tony Carhchuk.

So badly hurt was Tony Carhchuk, aged 28, of 425 West Adelaide street, yesterday afternoon while at work in McGregor and McIntyre's iron works, 1139 Shaw street, that hope of saving his life has been practically abandoned by the Western Hospital authorities. His chest was crushed and he suffered internal injuries.

TECHNICAL COMMITTEE ON NATIONAL PROBLEMS

Ontario Branch of Joint Organizations Will Meet to Discuss Present and After-War Matters.

The first annual meeting of the joint committee of technical organizations, Ontario branch, was held in the chemistry and mining building of the University of Toronto last night.

Tho this organization has only been in existence some three months, it has already won high praise for its co-operation with the imperial munitions board and other organizations and promises to become a permanent organization to give the problems both of present and after war conditions the benefit of the highly-trained technical knowledge of the engineers and chemists who compose its membership.

President Alfred Burton gave a splendid report, both of things accomplished and planned. R. A. Ross of Montreal, a member of the advisory commission of scientific and industrial research, outlined the place of the commission. The time had come, he claimed, when the engineers would have to get away from their "little violet attitude" and become social beings, if not sociable beings. The engineers would get nothing from party government, but they had a place in the service of the country. A bridge was required between the information in the archives of the various government departments and the commercial organizations. The utilization of the lignite coal of the west and the oil shales of New Brunswick and the oil sands of Saskatchewan were problems that required the consideration of technical men.

In regard to returned soldiers he held the talk of soldiers going back to the land was all nonsense. Even the farmers' boys, freed from the soil, would not return to the farm.

John Murphy of Ottawa, electrical engineer of the department of railways and canals, gave an interesting paper on the place of the engineer, while E. P. Matthewson of Toronto, general manager of the British American Nickel Co., gave a strong talk on the need of engineers in the active government of the country.

SUDDEN DEATH FOLLOWS ONE DRAUGHT OF WINE

Second Man Taken Violently Ill After Partaking From Same Bottle.

Harry Finchuk, 89 Maria street, died yesterday while being taken to the St. Michael's Hospital. He had purchased a bottle of wine from Loy Kaufman, of 267 Maria street, and had taken only a glassful when he was suddenly taken ill, dying almost at once. Dr. Norman was summoned, and the body was taken to the morgue, where an inquest was opened by Coroner Dr. Hopkins. Alcoholic poisoning is believed to have caused his death. Mike Panco, who also drank some of the wine, was taken sick also, and was removed to the Western Hospital. The manager of the West End Wine Company, where the beverage was procured, admitted the selling of fifty dozen bottles recently. An investigation has commenced by the police, and an analysis of the drink will be made. Kaufman is held as a material witness.

Derailment Blocks Traffic On Grand Trunk Line East

Both tracks of the Grand Trunk main line from Toronto to Montreal were blocked for several hours by a derailment early yesterday morning, delaying the Montreal train due in the Union Station at 7.35 until after 1 p.m.

An eastbound freight train was passing a westbound freight near Cornwall when one car derailed and was struck by the tender of the westbound engine. The impact threw the derailed freight into the ditch and carried nine other cars along with it, while the tender of the westbound train jumped the track. This effectually blocked the main line, and it required several hours' work to clear the track, all traffic being held up in the meantime. None of the men of the crews were injured.

Royal Flying Corps' Campaign Is Successful in the West

Capt. T. F. D. Strubell, chief recruiting officer of the Royal Flying Corps, has just returned to Toronto from a two weeks' tour in the west, where he made arrangements for recruiting. Already 80 men have been signed on in Winnipeg and 20 in Regina. The R.F.C. hope to recruit between 500 and 1000 men in western Canada during the next month.

Up to date over 500 mechanics have been accepted for service with the R.F.C. At Camp Borden 15 hangars, each capable of housing six aeroplanes, are being rushed to completion. Ninety airplanes have arrived at the Borden aviation field. About 150 flight cadets are now in training at Long Branch and Camp Borden.

MRS. GAULT GETS SEPARATION.

Montreal, March 30.—Mrs. Gault, wife of Major A. Hamilton Gault, was granted separation from her husband's bed and board today by Justice Weir, who recently heard the action. Mrs. Gault was held to have disproved the major's charges, and the major's action was dismissed with costs. On the cross action by the wife the judge held that she had proven ill-usage and grievous insults from her husband, and an allowance of $1,400 a month was ordered. Major Gault has an income of over $60,000 a year.

York County and Suburbs

NO SOLDIERS' HOME WANTED IN HIGH PARK

Ward Seven Ratepayers Protest Against Erection of Proposed Institution There.

Car lines, High Park, and tax reduction were the chief topics of discussion at last night's meeting of Ward Seven Ratepayers' Association in the Annette Street Public School. President H. S. Mott occupied the chair.

In speaking upon the proposed establishment of a soldiers' home in High Park, the following resolution was passed: "That, while we as citizens are strongly in favor of providing every comfort for the soldiers, we object to the utilization of the park for soldiers' homes." The consensus of opinion was that the city council should leave this question to the government. The citizens concede the scheme a great mistake, as there are plenty of suitable places elsewhere. Ald. Whetter's opinion was that the matter need not be treated seriously. The alderman stated that, while he favored all patriotic grants made by the city, he felt that the city was doing the work of the government. Several of the citizens expressed themselves as being dissatisfied with the manner in which the money was being spent by the city for the soldiers.

The extension of the Bloor street line was deemed an immediate necessity, as was also the paving of Annette street, upon which thorofare the association favors the laying of a double track.

Newmarket Board of Trade To Cultivate Vacant Lots

The Newmarket Board of Trade at a largely attended meeting held last night decided to make a thoro canvass of the town and wherever vacant lots can be secured an effort will be made to bring them under good cultivation, and thereby largely increase the local production and incidentally encourage the spirit of thrift among the people. Mayor Eves presided and a committee was named to take the matter in hand.

Lt.-Col. T. H. Lennox will on Wednesday night be tendered a banquet by the people of Newmarket just prior to going overseas. A number of the officers of the 208th Irish Fusiliers Battalion together with many of the prominent citizens of Newmarket will attend. Hon. T. W. McGarry, Hon. I. B. Lucas and other members of parliament will be present. The affair will be entirely non-political.

Stouffville Board of Trade Discusses New School Site

At a well-attended meeting of the board of trade held in Stouffville last night the subject of a new school site and building to replace the one destroyed by fire a month ago was fully discussed. The opinion was general that an entirely new site nearer to the centre of the town and with playgrounds capable of enlargement should be secured, and this view was impressed upon the trustees present as being in the best interests of the town, looking to the future. It is probable that the new school house will be larger than the one destroyed, which was seven rooms and modern in every respect. Dr. Ira A. Freel presided.

FARM HANDS SCARCE.

Richmond Hill Man Says Seeding Will Not be General for Some Time.

According to Jimmy McLean of Richmond Hill, one-time champion plowman of Canada, and one of Vaughan Township's most successful farmers, it will be some time yet before seeding becomes general in York County. He reports a great scarcity of farm hands, and in a quest around the city yesterday failed to land one. All kinds of good seed grain are scarce and high, and seed potatoes, too, tho farther north in the county, where the soil is lighter and crops last year were better, several of the farmers are said to have a hundred bags or more to sell. Mr. McLean looks for a larger acreage of grain this year than last, owing to the killing-out of clover and timothy seeds.

GOES TO BARRIE.

At the last meeting of the Weston Board of Trade, the resignation of Vice-President A. G. McLellan was received with regret by the members of the council. Mr. McLellan goes to Barrie.

A vote of thanks was passed by the members in recognition of his good services. The office was awarded to A. B. Moffat.

France to Execute Reprisals For Barbarities of Huns

Paris, March 30.—France always respects the laws of justice and humanity, said Premier Ribot in answering in the chamber of deputies today an interpellation by Deputy Leon Pasqual, who asked what measures of reprisal the government planned to take against Germans accused of exposing French prisoners to the fire of French batteries. The premier said the government hoped soon to take measures which would settle the question.

LABOR MEETING SUNDAY.

At Massey Hall on Sunday evening at 7.30 a mass meeting of labor men in Toronto will be held to celebrate the formation of the Russian republic. Addresses will be given by Mayor Church, Prof. Jas. Mavor, H. H. Dewart, M.L.A.; Jas. Simpson, and half a dozen representatives of Jewish and Russian residents in Toronto. c

DINEEN'S FIRE SALE

There are many amazing bargains still awaiting patrons at the Dineen Fire Sale. A stock valued at $125,000 cannot be disposed of piece by piece, in thirteen days.

The bargains offering today have never been equalled. We are impatient to turn the building over to the contractors for repairs and decorations. We do not intend to carry any of the Fire Stock over. Everything must be sold, even at a sacrifice upon the very low estimate at which the stock was accepted in the fire adjustment.

FURS
MILLINERY
MEN'S HATS

Do not fail to visit the Store Today. Amazing Bargains await you.

STORE OPENS AT 10 A.M.

W. D. DINEEN COMPANY LIMITED
140 YONGE ST.

ASKS UNITED SUPPORT FOR NEW DEFENCE FORCE

Major-General Logie Addresses Highlanders, Making Impressive Appeal For Support.

Major-General Logie spoke to the 48th Highlanders Regiment at the armories last night and made an impressive appeal to the officers and men to give united support to the movement for the speedy organization of the quota asked for from the Toronto district for the new Canada defence force.

Two announcements of special interest to the members of the 48th Highlanders were made by General Logie. One was that the overseas companies of the 48th Regiment will go to the 5th Reserve Battalion and reinforce the 15th and 134th (Toronto) Highland Battalions. The other was that the Canadian pattern Highland uniform, consisting of doublet, kilt and Balmoral or Glengarry will be available for the Highland units' service battalions of the Canadian defence force. General Logie pointed out to the members of the 48th that those joining the new C.D.F. Battalion would be officered by their own regiment, would wear the Highland uniform and would reinforce Highland units overseas.

Lieut.-Col. C. Warren Darling, commander, announced to the regiment that a circular, setting forth particulars regarding the C.D.F., was being prepared and would likely be available for distribution to the members at next Friday night's parade. Last night's parade strength of the 48th was 492.

SANITARY WASHED
WIPING RAGS
AND CHEESE CLOTH.
E. PULLAN
20 Maud St. Ad. 760

UNITED STATES NOW PREPARED

(Continued from Page 1).

lives on the high seas, because she has destroyed American ships by the wholesale, because millions of dollars worth of damage has been done as a result of German plots in the U. S. because she has attempted to set on foot a conspiracy with Mexico and Japan to dismember the republic, and finally because of the belief that Germany triumphant will constitute a future menace to the peace of the world in general, and of the U. S. in particular.

The U. S., it is emphasized in official quarters, has not in the past and does not now desire war with the German people, but on the German government responsibility is placed for terrorism on land and sea, which, now that it has been directed against American citizens, and American interests, must be actively combated.

Part Not Determined.

Just what part the United States will play is a question the government has yet to determine. The subject has been discussed generally within the administration, but the broad policy to be pursued will be developed only after the nation's status has been defined by congress and urgent defence steps completed.

After the president has delivered his address congress is expected to take under consideration promptly the granting of a large credit to the government and to provide for the raising of an army of perhaps 1,000,000 men. Other measures, such as a censorship bill, a spy bill, the regular army appropriation bill and emergency legislation for the army and navy also will be submitted.

What day the president will appear before congress to deliver his momentous message will not be fixed until it is seen how long it will take the house to organize. The administration hopes this will not take more than one or two days.

Four London Doctors Guilty Of Breach of Temperance Act

Special to The Toronto World.

London, March 30.—The four London physicians charged recently in a local police court with furnishing certificates to individuals for the purchase of liquor, in contravention of the Ontario Temperance Act, have been found guilty. The maximum fine of $200 was imposed in the case of Dr. C. C. Ross, who is said to have written more than 700 prescriptions for liquor since last September. An appeal to a higher court to quash the conviction is being contemplated by the four doctors.

Read The Sunday World.

CUT YOUR OWN HAIR IN 5 MINUTES

JUST AS EASY AS COMBING IT. CUTS LONG OR SHORT

SAVES YOU--MONEY--TIME TEMPER TORTURE TIPS

THE DUPLEX SEPARATES YOU FROM ALL BARBER SHOP TROUBLES

PATENT PENDING

The Duplex Automatic hair cutter
Price to introduce only $1.00

COMFORT
SPEED
ECONOMY

WORRY
WASTE
EXPENSE

WE ALLOW YOU 50 CENTS CASH FOR THIS AD.

The DUPLEX will positively do the work. We couldn't tell you more about it if we took a whole page in this paper. Instead of spending a lot of money on advertising we have charged up 2,000 Duplex to our advertising account and are going to sell them at practically cost. As each order comes in accompanied by this ad. our advertising account credits the cash account with 50c. You must send this ad. along with the dollar cash. When this 2,000 are sold you will have to pay the full price of $1.50. They won't last long. Send this ad. and only $1.00 today, and we will send you the Duplex complete, postage paid to any address. Duplex Mfg. Co., Dept. DS, Barrie, Ont.