THE TORTURES OF RHEUMATISM

Happily Stopped When He Began To Take "Fruit-a-tives"

3 OTTAWA ST., HULL, P. Q.

"For a year, I suffered with *Rheumatism*, being forced to stay in bed for five months. I tried all kinds of medicine without relief and thought I would never be able to walk again.

One day while lying in bed, *I read about "Fruit-a-tives"* the great fruit medicine; and it seemed just what I needed, so I decided to try it.

The first box helped me, and I took the tablets regularly until every trace of the Rheumatism left me."

LORENZO LEDUC.

50c. a box, 6 for $2.50, trial size 25c. At all dealers or sent postpaid by Fruit-a-tives Limited, Ottawa.

Fall Fair Dates—1920

Strathroy	Sept.	20, 21, 22
Petrolea	"	23, 24
Sarnia	"	27, 28
Glencoe	"	28, 29
Wilkesport	"	30
WATFORD	" 30,	Oct. 1
Forest	Oct.	5, 6
Brigden	"	4, 5
Florence	"	7, 8
Wyoming	"	7, 8
Alvinston	"	12, 13

How s This?

We offer One Hundred Dollars Reward for any case of Catarrh that cannot be cured by Hall's Catarrh Medicine

Hall's Catarrh Medicine has been taken by catarrh sufferers for the past thirty-five years' and has become known as the most reliable remedy for Catarrh. Hall's Catarrh Medicine acts through the Blood of the Mucous surfaces, expelling the Poison from the Blood and healing the diseased portions.

After you have taken Hall's Catarrh Medicine for a short time you will see a great improvement in your general health. Start taking Hall's Catarrh Medicine at once and get rid of catarrh.

Send for testimonials, free.

F. J. CHENEY & CO., Toledo, Ohio.
Sold by all Druggists, 75c.

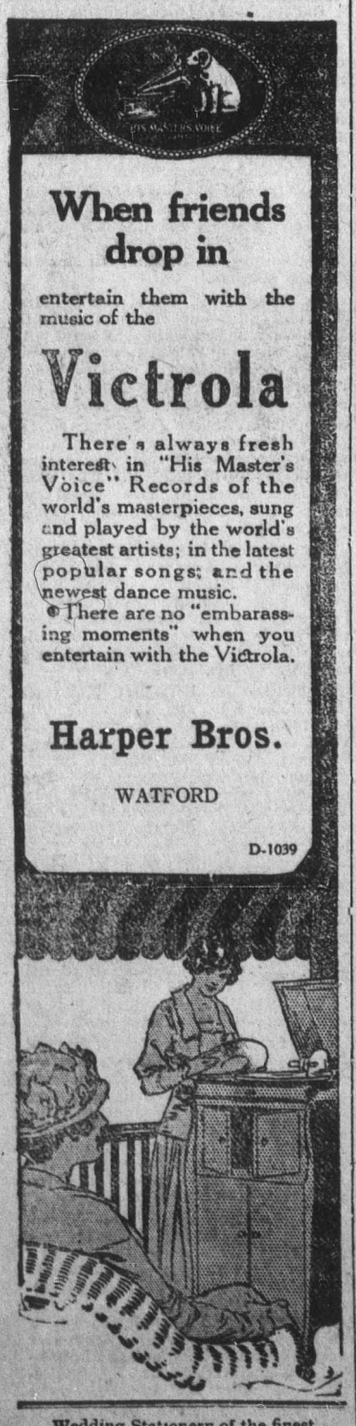

Wedding Stationery of the finest quality at The Guide-Advocate.

Guide-Advocate

Watford, Ont.

PUBLISHED EVERY FRIDAY

Subscription $1 50 per annum in advance. $2.00 in advance to the United States.

ADVERTISING RATES.

1500 inches within a year 10 cents per inch.
1000 " " " 11 " "
500 " " " 12 " "
250 " " " 13 " "
100 " " " 14 " "

Short Periods 20 to 25 cents per inch.

Changes to suit advertisers if copy of change is in printer's hands by Tuesday noon.

LEGAL ADVERTISING:—1st insertion per line, 10 cents, subsequent insertions 5 cents per line. Agate measure 14 lines to the inch.

BUSINESS CARDS—One inch and under, per year $5.00.

AUCTIONEER CARDS—One inch $5.00.

LOCALS—10 cents per line each insertion. Miminum Charge 25 cents.

Advertisements without specific directions will be inserted until ordered out and charged accordingly.

W. C. AYLESWORTH, Publisher.
T. HARRIS, Editor.

Guide-Advocate

WATFORD, JUNE 25, 1920.

GAVE THANKS FOR ARMISTICE

Fervent Gratitude to God Was First Thought of the Gallant Defenders of Verdun.

The artillery fire died out, and there was a pause that seemed like the sudden end of the world. Then from the 40 bells, high in the towers of the old cathedral at Verdun, pealed forth those silvery tones that proclaimed again, "Peace on earth." The armistice had come.

Slowly the great doors of the cathedral opened and in rushed 600 allied soldiers. Doctor Maurer of the Red Triangle, says a writer in Association Men, quietly walked to the altar rail and knelt there. Captains, lieutenants and soldiers reached for the bell ropes, and he feared the opportunity for religious service was lost. But they saw the lonely figure and came into the choir space. As he rose all was quiet.

"Boys," he said, "I believe we all want to sing and that we ought to sing the Doxology."

At its close Doctor Maurer raised his hands, and Mohammedans, Catholics, Protestants and Jews bowed their heads and fell on their knees. Amid the ruins 600 soldiers knelt—Mohammedans bumping their heads on the stones, Catholics devoutly crossing themselves, and Jews and Protestants with hands clasped, faces shining and eyes lifted.

Doctor Maurer led in that everwonderful prayer, "Our Father Which Art in Heaven." He then suggested that the Americans sing, "My Country, 'Tis of Thee," while the English sang "God Save the King." At the close of the singing the French soldiers pushed forward and sang, as only Frenchmen can sing, the "Marseillaise."

The French general came forward and took Doctor Maurer's hands. "I want to thank you," he said, "for leading these men on this occasion of grace to offer praise to God for the deliverance of France and for the safety of the world."

OLD TURKISH TRADE UNIONS

Guilds Formed of Members of Various Industrial Vocations Common in Constantinople.

Whatever may be the eventual government of Constantinople, the countless guilds or corporations created by members of the various industrial vocations followed by the population will probably respond slowly to the change. In Constantinople, says a writer on Turkish life, every trade and calling has its own union, many of which are of long ancestry: the esnaf, or guild, of the shoemakers, for example, is said to have been granted power to judge and punish its own members for public offenses as long ago as the sixteenth century, in return for some service which it then rendered Suleiman the Magnificent. Organized for the common benefit as traders or workers, the members of the guilds are admitted irrespective of race or religion so long as they follow that particular occupation. The business of the organization is conducted in lodges, the officers of which have been held responsible for the good behavior of members. Although future conditions in Constantinople will doubtless modify them, the esnafs will probably continue to be a power.

Women and Asthma.—Women are numbered among the sufferers from asthma by the countless thousands. In every climate they will be found, helpless in the grip of this relentless disease unless they have availed themselves of the proper remedy. Dr. J. D. Kelloggs's Asthma Remedy, despite its assurance of benefit, costs so little that it is within reach of all. It is the national remedy for asthma, far removed from the class of doubtful and experimental preparations. Your dealer can supply it. m

Dogs in a Different World.

It is widely known that fishes and other lower vertebrates possess numerous types of sense organs quite unlike anything in our own bodies, and it is quite impossible for us to form any conception of what the world appears like to these animals except insofar as their sensory equipment is similar to our own.

Even the companionable dog, who responds so sympathetically and intelligently to our moods, lives in a very different world. Recent experiments have shown that his sense of vision is very imperfect, especially for details of form, and everybody knows the inconceivable delicacy of the hound's sense of smell. With us vision is the dominant sense, and our mental imagery is largely in terms of things seen. Even a blind man will say, "I see how it is," when he comprehends a demonstration.

What sort of a world is it to a dog, whose finest experiences and chief interests are in terms of colors?—C. Judson Herrick, in Natural History.

Not Responsible.

The justice of the peace of a certain town was a hardened old bachelor, notoriously averse to marriage. His most intimate friend was to be married and insisted that he perform the ceremony. After much persuasion the justice consented and the affair went on smoothly until the last interrogation, "Do you take this woman to be your lawful wedded wife?" was asked in a pathetic tone.

"I do," was the response.

"Then I pronounce you man and wife, but remember, Jack, you asked me to do this. Don't ever blame me for it."

Didn't Amount to Much Then.

Elman was boasting to his younger brother about how smart he was when he was a year old. "I could walk an' run an' jump," he bragged, "an' sing a song."

"An' what was I doing then?" inquired Willie. "Did I run an' jump, too?"

"You couldn't do nothing," was Elman's crushing reply. "When I was a year old you was nowhere; you was just a speck of dust."

Illustrating a Point.

While going to church I was detained by a friend, and when I arrived there I was late, for the preacher was already speaking. At the time of my entrance he was saying, "He who sinneth shall fall," when suddenly I tripped over a cane which a man had carelessly put out in the aisle. I went to my seat, red as a beet, among broad smiles from the audience.—Exchange.

Schools of Dunkerque.

One of the things that deeply impressed the company of journalists from some twenty different nations who recently visited Dunkerque in a party was the story of the public schools. Dunkerque, although it escaped occupation, was under constant bombardment; the enemy at one time and another had the city under fire by land, sea and air, but, except for a short time in the beginning when the buildings were used for war purposes, the schools of Dunkerque, like those of Reims, continued in session, and new schoolhouses were built. Whenever the city was bombarded, the pupils, big and little, marched to the cellar in orderly procession, and sometimes the entire session was held there. If a schoolhouse was partly shattered, it was repaired at once, and school promptly resumed; nothing, in short, was allowed to interfere with the continuity of the schools of Dunkerque.

Peanut Now Important Crop.

The peanut has accomplished wonders for agricultural development, and has increased production by acres and doubled the value of land in many sections. It similarly helped Alabama through the crisis when the appearance of the weevil played havoc in the cotton fields of that state. It has done well throughout the South, and Virginia, which formerly stood first in its production, has sunk to fifth place.

The peanut oil industry has added to the value of the crop, and this year the total harvest and value were the greatest ever recorded, in spite of a reduction in acreage. The once despised peanut has proved itself a valuable agricultural asset to the South and the country, and the end is not yet.—New Orleans Times-Picayune.

Everyone There Named Levy.

There is a peculiarity about Little Tancock island, Lunenburg county, Nova Scotia, which is not generally known. Nearly all the residents are named Levy. In fact, only a few years ago all the residents bore that name. In the majority of cases the given or Christian names is taken from the Old Testament. The Levys claim to be direct descendants of the men who followed the fisherman's calling on the shores of Galilee in the time of Christ.

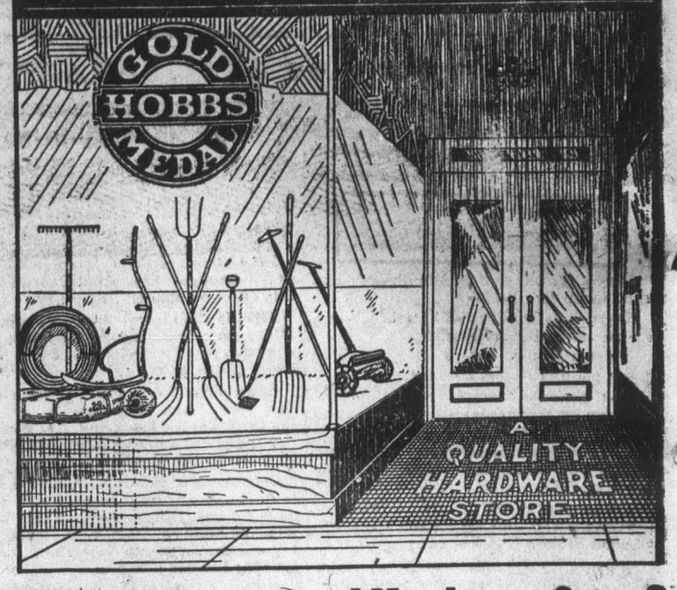

What Makes a Good Hardware Store?

Not alone the large plate glass windows on the main street, nor the fine showcases inside, nor even the genial, friendly proprietor.

The QUALITY OF THE GOODS sold is what really tells, and brings you back again next time.

That's just the case with the famous Hobbs Gold Medal Lines. The store that carries goods bearing this mark is a good store to trade at.

Look for the Gold Medal label on Harvest Tools, Garden Tools, Lawn Mowers, Sewing Machines, Washers and Wringers, Refrigerators, Cutlery, Binder Twine, Roofing, Safes, Sporting Goods, etc.

All Sensible Farmers Insist Upon "GOLD MEDAL" Harvest Tools

For Sale by

All First-class Hardware Dealers

1

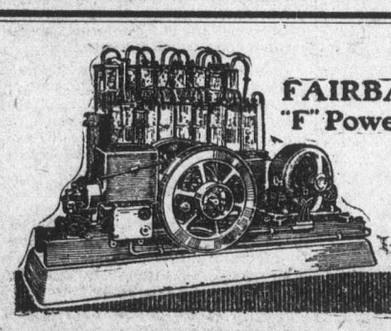

FAIRBANKS-MORSE
"F" Power & Light Plant

40-Light Plant
$495
F.O.B. TORONTO

Also made in 65-, 100- and 200-light sizes

The Ideal Plant for Farm and Workshop

YOU want cheap power for light machinery, in farm buildings or workshop, and a minimum waste of power. ¶ The "F" Power and Light Plant delivers all of its 1½ horse power direct to the machine you want to run. It saves "50% power loss" of driving machinery by electric motors, because it does the same amount of work, belted direct to the machinery, as a 3-horse-power engine generating current to drive the same machines by individual motors.

Utilizing the spare power of the "F" plant does not interfere with its efficiency as a lighting unit.

Come in and see the "F" plant at work, or send a post card asking for catalogue which contains complete information.

JOHN McKERCHER
Watford

3

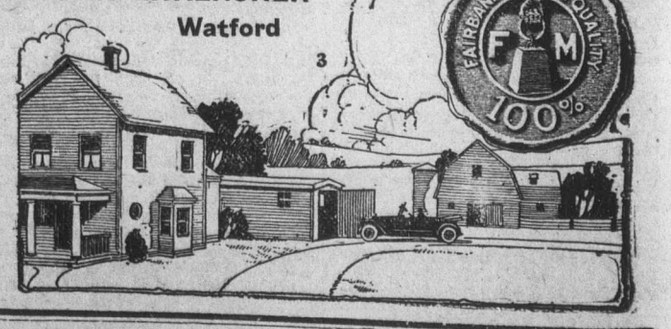

CASTORIA

For Infants and Children

In Use For Over 30 Years

Always bears the Signature of Chas. H. Fletcher

For Asthma and Catarrh.—It is one of the chief recommendations of Dr. Thomas' Eclectric Oil that it can be used internally with as much success as it can outwardly. Sufferers from asthma and catarrh will find that the Oil when used according to directions will give immediate relief. Many sufferers from these ailments have found relief in the Oil and have sent testimonials. m